

# AirShopping 18.1 Implementation guide

- [Interface Overview](#)
  - [Short Description](#)
  - [Current Scope](#)
  - [Out of scope](#)
  - [Prerequisites](#)
- [Building a Query](#)
  - [Functional Description](#)
  - [Implementation](#)
    - [Payload Attributes](#)
    - [Point of sale](#)
    - [Party](#)
      - [Corporation](#)
    - [Passengers](#)
    - [Origin & Destination](#)
    - [Response Parameters](#)
      - [Currency](#)
      - [LanguageCode](#)
    - [Shopping Criteria](#)
      - [Airline Preference \(INTERNAL\)](#)
      - [CabinPreferences & FarePreferences](#)
      - [Corporate Account Code/Tour Code](#)
      - [Massive : Best Pricing Option \(INTERNAL\)](#)
      - [Promotion code](#)
      - [Service](#)
      - [Baggage pricing](#)

- [Receiving a Reply](#)
  - [Upsell Reply](#)
    - [Functional Description](#)
    - [Implementation](#)
      - [Payload Attributes](#)
      - [Warnings](#)
      - [Errors](#)
      - [OffersGroup](#)
        - [Air Item](#)
          - [Offer Item](#)
          - [Price](#)
        - [Fare Detail](#)
          - [Services](#)
  - [DataLists](#)
    - [BaggageAllowanceList](#)
    - [O&D \(Origin and Destination\) List](#)
    - [Passengers](#)
    - [Travel Solution list or list of flights Per Bound](#)
    - [Flight Segment List](#)
    - [Leg list](#)
    - [Penalty List](#)
  - [Cancel conditions](#)
  - [Exchange conditions](#)
  - [Award upgrade conditions](#)
  - [Award accrual conditions](#)
  - [Baggage allowance conditions](#)
  - [Seat selection conditions](#)
  - [Lounge access conditions](#)
  - [Priority conditions](#)

- [Service Definition List](#)
  - [Seat Profile List](#)
  - [MetaData](#)
    - [currency code](#)
    - [DescriptionMetadatas](#)
  - [Flight Seat Availability](#)
  - [Shopping Response ID](#)
- [Calendar Reply](#)
  - [Functional Description](#)
  - [Implementation](#)
    - [Payload Attributes](#)
    - [Warnings](#)
    - [Errors](#)
    - [OffersGroup](#)
    - [Metadata](#)
- [Troubleshooting](#)
  - [Input Validation Errors](#)
- [Detailed Use Cases](#)
  - [Use case 1](#)
    - [Use Case Description](#)
    - [Preconditions](#)
  - [Use case 2](#)
    - [Use Case Description](#)
    - [Preconditions](#)
  - [Use Case 3](#)
    - [Use Case Description](#)
    - [Preconditions](#)
  - [Use Case 4](#)
    - [Use Case Description](#)

- [Preconditions](#)
- [Use case 5](#)
  - [Use Case Description](#)
  - [Preconditions](#)
- [Use case 6](#)
  - [Use Case Description](#)
  - [Preconditions](#)
- [Use case 7](#)
  - [Use Case Description](#)
  - [Preconditions](#)
- [Use case 8](#)
  - [Use Case Description](#)
  - [Preconditions](#)
- [Use case 9 - POS override](#)
  - [Use Case Description](#)
- [Use case 10 - Search by attributes](#)
  - [Use Case Description](#)
- [Appendixes](#)
  - [Purchase condition details](#)
- [Legal disclaimer](#)

## Interface Overview

### Short Description

AirShopping message initiates the shopping flow and retrieves the offers associated to a requested itinerary which comprises necessarily of an origin and destination pair, travel dates and travelling passengers.

The offer returned comprises of several offer items and for these offer items it is mandatory to receive a flight solution

Together with the ancillary services.

## Current Scope

The AirShopping message is used primarily to search and propose flight solutions on basis of the itinerary and search criteria provided. The search can be performed for fixed dates.

Considered in the scope of current Altea NDC release:

- Mono and multi passenger itineraries
- Journey types supported - one way, round trip, open jaws, complex/multi-segment
- One-Way Display (OWD) and Itinerary (ITI) modes of processing
- Open Jaws in ITI mode only - travel request with two bounds where origin and destination are not the same point in both directions
- Complex itineraries - travel request with requested segments greater than 2 and less than or equal to 4
- Upsell requests
- Airline marketed and operated flights, along with interline partner solutions, depending on the Altea NDC configuration
- Ancillary Services
- Account code
- Account code in AirshoppingRQ supported
- Calendar request supported - the ability to search for a range of dates
- Public fare and private fares (cat 15) are supported.
- Fare with Tour Code supported
- Fare by Rule (cat 25) are supported like Dual Inventory Fares (DIF) and booking code exception for example
- Negotiated fares (cat35) are partially supported (when selling amount is equal to the net amount).
- Localized fare conditions from static file:

The description of the fare conditions are returned in AirShoppingRS in a localized free text format. The fare conditions are returned based on Airline inputs via static file. Here is the list of localized conditions that can be returned:

1. Cancel conditions
2. Exchange conditions
3. Award upgrade conditions
4. Award accrual conditions
5. Baggage allowance conditions
6. Seat selection conditions
7. Lounge access conditions
8. Priority conditions
9. Disclaimer Messages

## Out of scope

List the limitations of the verb.

Not supported:

- OWC mode - One Way Combinable mode
- Group PTC - the ability to request availability for more than 9 passengers
- Dual Flow - possibility to make simultaneous upsell and calendar request
- Open-jaw itineraries in OWD - One Way Display mode.
- The following Negotiated fares (cat35) are not supported: Fares when selling amount is different from net amount (Travel Agency markup)
- Ancillary services not supported in One Way Display mode

Following functionalities are not supported in Calendar request:

- Ancillary Services

## Prerequisites

- Altea NDC functionalities shall be activated for the targeted airline
- The required fare families must be filed in Amadeus database via Farexpert or synchronized from ATPCo fillings
- The AirShopping request is received with valid XML format (defined in the IATA XSD)

## Ancillary Services

- The required Ancillary services must be filed in Amadeus database via Farexpert or synchronized from ATPCo fillings
- The Ancillary Services prices filed in ATPCo must be coherent client's Fare Families.
- AAAS shall be activated for the targeted airline

# Building a Query

## Functional Description

AirShopping request message provides information driving the search, specifying the core query and options.

Class diagram describing the *AirShoppingRQ* xml:

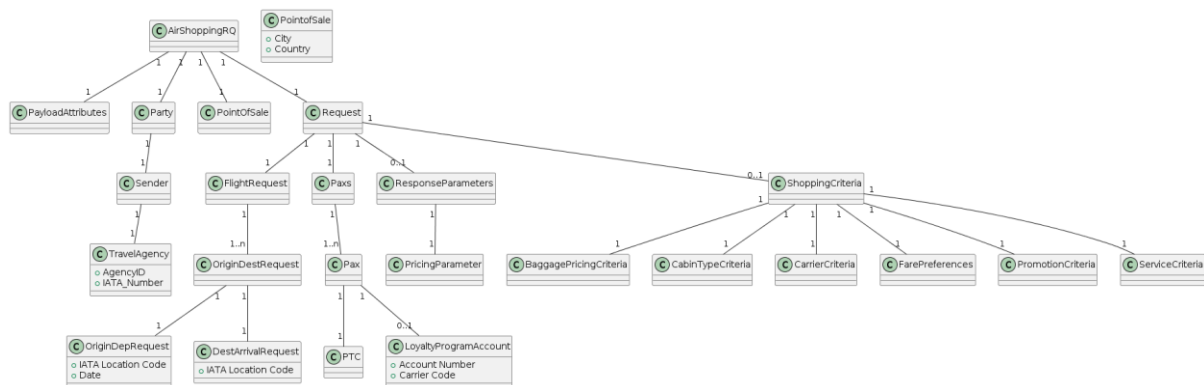

## Implementation

This section describes the implementation of the input message.



## Payload Attributes

Designation	Repetition	Status	Location	Comments
Message version	1	M	/AirShoppingRQ/PayloadAttributes/Version	Set to the NDC schema version to which the message complies to.

```

<AirShoppingRQ>
  <PayloadAttributes>
    <Version>18.1</Version>
  </PayloadAttributes>
</AirShoppingRQ>

```

## Point of sale

This part is described in [NDC Configuration - Implementation guide](#)

## Party

NDC Message/ Transaction Party(s) information. This part is described in [NDC Configuration - Implementation guide](#)

## Corporation

This structure provides the information on CLID.

Designation	Repetition	Status	Location	Comments
Corporation	0..1	O	Party/Participant/	Corporate information
CorporateID	1	M	Party/Participant/Corporation	CLID (Corporate identifier)
AirlineDesignCode	1	M	Party/Participant/OR A	Airline code associate to Corporate identifier profile account Mandatory in case of CorporateID.

```

<Participant>
  <Corporation>
    <CorporateID>CLID</CorporateID>
  </Corporation>
  <ORA>
    <AirlineDesigCode>6X</AirlineDesigCode>
  </ORA>
</Participant>

```

## Passengers

This structure provides the information on how many travelers of a given PTC are to be considered for the search.

Designation	Repetition	Status	Location	Comments
Passengers	0..1	O	/Pax(#)	List of Passengers. If not present, one ADT is considered by default.
Passenger	1..14	M	#/Pax	Each Passenger has a separate element.
Passenger ID	1	M	#/Pax/PaxID	Uniquely identifies a Passenger.
Passenger type	0..1	O	#/Pax/PTC	<p>Describes the type of the passenger.</p> <p>Possible values are: ADT, B15, BNN, C15, CHD, CMA, CMP, EMI, HOF, INF, INN, INS, ITF, ITS, ITX, JCB, JNF, JNN, JNS, LBR, LIF, LNN, MIS, OFW, SEA, SPS, SRC, STU, VFR, YTH.</p> <p>UNN is supported but not for ticketed exchange.</p> <p><b>Important : CNN, ITU, LNS, PFA, TEA are not supported by NDC flow.</b></p> <p>When not present, one ADT is considered by default.</p> <p>There is no Date of Birth check when a PTC refer to a specific age (e.g. B15) except on PNR side for CHD,INF,INS</p>
Loyalty Program Account	0..n	O	#/Pax/LoyaltyProgramAccount	Describes the Loyalty Program of the passenger.

Designation	Repetition	Status	Location	Comments
Loyalty Program Account number	1	M	#/Pax/LoyaltyProgramAccount/Accountnumber	Describes the identifier of the Loyalty Program Account of the passenger.
Loyalty Program Provider	1	M	#/Pax/LoyaltyProgramAccount/Carrier	Describes the airline which provides the Loyalty Program to the passenger.

```

<Pax>
  <Pax>
    <PaxID>ADT1</PaxID>
    <PTC>ADT</PTC>
  </Pax>
  <Pax>
    <PaxID>ADT2</PaxID>
    <PTC>ADT</PTC>
    <LoyaltyProgramAccount>
      <AccountNumber>loyal123</AccountNumber>
      <Carrier>
        <AirlineDesigCode>6X</AirlineDesigCode>
      </Carrier>
    </LoyaltyProgramAccount>
  </Pax>
  <Pax>
    <PaxID>INF1</PaxID>
    <PTC>INF</PTC>
  </Pax>
</Pax>

```

**Default behavior:** If no passenger information is provided, the system considers 1 adult (PTC - ADT) by default.

**Limitations:** The number of passengers are limited to 9, which can be a mix of adult and children.

AirShopping accepts one loyalty program information per passenger. The most favourable will apply.

Infants cannot be requested with no presence of adult. The number of infants can not exceed the total number of adults.

## Origin & Destination

This section describes on which itinerary (from/to which location) and dates the client is looking for travel solutions.

Origin/Destination location fields can be used either with airport code or city code.

When a city code is submitted, all airports associated to this city are targeted.

When an airport code is submitted, only this specific airport is targeted. If the airline allows intra-city connections, then search for a given airport in input might return results for the other city airports.

Designation	Repetition	Status	Location	Comments
OriginDestinations	1..6	M	/FlightRequest/OriginDestRequest(#)	List of Origin and Destinations. We will have exactly one occurrence of OriginDestRequest in case of a simple one way, two instances in case of a round trip and more in case of complex itinerary (not exceeding 6)
Origin Location	1	M	#/OriginDepRequest/IATA_LocationCode	Indicates the IATA airport / city code of the origin of travel.
Origin Date	1	M	#/OriginDepRequest/Date	Indicates the departure date at origin.
Origin Time	1	O	#/OriginDepRequest/Time	Indicates the time of departure from the origin. This will be the local time.
Time Before Measure	1	O	#/OriginDepRequest/TimeBeforeMeasure	This negated from the origin time which is taken as a reference; specify the time window for filtering the flight solutions to be proposed in the offers. This will be in hours. Note - Filtering of flight solution may differ by having a larger window.
Time After Measure	1	O	#/OriginDepRequest/TimeAfterMeasure	This added to the origin time which is taken as a reference specify the time window for filtering the flight solutions to be proposed in the offers. This will be in hours. Note - Filtering of flight solution may differ by having a larger window than requested.
Destination Location	1	M	#/DestArrivalRequest/IATA_LocationCode	Indicates the IATA airport / city code of the destination of travel.
Arrival Date	1	M	#/DestArrivalRequest/Date	Indicates the arrival date at destination.

Designation	Repetition	Status	Location	Comments
Arrival Time	1	0	#/DestArrivalRequest/Time	Indicates the time of arrival at the destination. This will be the local time.
Time Before Measure	1	0	#/DestArrivalRequest/TimeBeforeMeasure	This negated from the arrival time which is taken as a reference specify the time window for filtering the flight solutions to be proposed in the offers. This will be in hours. Note - Filtering of flight solution may differ by having a larger window than requested.
Time After Measure	1	0	#/DestArrivalRequest/TimeAfterMeasure	This added to the arrival time which is taken as a reference; specify the time window for filtering the flight solutions to be proposed in the offers. This will be in hours. Note - Filtering of flight solution may differ by having a larger window.
Preferred Cabin Type Name	1..6	0	#/PreferredCabinType/CabinTypeName	The preferred cabin can be provided either each requested bound, either at itinerary level (see <a href="#">Shopping Criteria</a> ) . It needs to be provided for all requested bounds and cannot be provided at bound level and Shopping Criteria level.

```

<FlightRequest>
  <OriginDestRequest>
    <DestArrivalRequest>
      <IATA_LocationCode>JFK</IATA_LocationCode>
      <Date>2016-10-10</Date>
      < Time>12:00:00</Time >
      <TimeAfterMeasure>2</TimeAfterMeasure>
      <TimeBeforeMeasure>1</TimeBeforeMeasure>
    </DestArrivalRequest>
    <OriginDepRequest>
      <IATA_LocationCode>CDG</IATA_LocationCode>
    </OriginDepRequest>
  </OriginDestRequest>
</FlightRequest>

```

**Limitations :** The time window requested can't exceed 12 hours.

## Calendar

On top of the specific departure date, the client can specify a date range, by defining how many days before and days after is he willing to travel. The maximum date range the user is able to request is +/-7 days (date range equals to 15 days) for OneWay and +/-3 days (date range equals to 7 days) for each bound in RoundTrip requests.

Designation	Repetition	Status	Location	Comments
OriginDestinations	1..2	M	/FlightRequest/OriginDestRequest(#)	List of Origin and Destinations.
Origin Location	1	M	#/OriginDepRequest/IATA_LocationCode	Indicates the origin location.
Origin Date	1	M	#/OriginDepRequest/Date	Indicates the departure date of the origin.
Arrival Location	1	M	#/DestArrivalRequest/IATA_LocationCode	Indicates the destination location.
<b>Specific to Calendar</b>				
Number of days before	1	O	#/CalendarDateRequest/DaysBeforeNumber	Date flexibility. Defines maximum how many days before the specified departure date is the traveler willing to travel.
Number of days after	1	O	#/CalendarDateRequest/DaysAfterNumber	Date flexibility. Defines maximum how many days after the specified departure date is the traveler willing to travel.

```

<FlightRequest>
  <OriginDestRequest>
    <DestArrivalRequest>
      <IATA_LocationCode>JFK</IATA_LocationCode>
      <Date>2016-10-10</Date>
    </DestArrivalRequest>
    <OriginDepRequest>
      <IATA_LocationCode>CDG</IATA_LocationCode>
    </OriginDepRequest>
    <CalendarDateRequest>
      <DaysBeforeNumber>3</DaysBeforeNumber>
      <DaysAfterNumber>3</DaysAfterNumber>
    </CalendarDateRequest>
  </OriginDestRequest>
</FlightRequest>

```

## Response Parameters

### Currency

Currency processed in central system is by default decided by the Point of Sale (POS) corresponding to the requested Office ID. Client can override this default currency with a specific one when it is required to receive the price of the offers in that currency.

Designation	Repetition	Status	Location	Comments
Currency	0..1	0	/ResponseParametersType/PricingParameter/OverrideCurCode/	Currency code to be applied during shopping process, such as USD, EUR, etc.

```
<ResponseParameters>
  <PricingParameter>
    <OverrideCurCode>USD</OverrideCurCode>
  </PricingParameter>
</ResponseParameters>
```

### LanguageCode

The two letters ISO language code for the language of the fare conditions. By default, language is English.

Designation	Repetition	Status	Location	Comments
LangCode	0..1	0	AirShoppingRQ/Request/ResponseParameters/LangUsage/LangCode/	Language code to return the fare conditions in specific language.

```
<ResponseParameters>
  <LangUsage>
    <LangCode>EN</LangCode>
  </LangUsage>
</ResponseParameters>
```

## Shopping Criteria

### Internal

#### Airline Preference (INTERNAL)

Airline Preference is taken into account during shopping process in order to only return recommendations for certain airlines. In AirShopping, the Airline should at least set one Airline Preference as their own carrier. Airline can also add one or several carriers of their partners or alliance.

Designation	Repetition	Status	Location	Comments
Preferred Airlines	1..200	M	/ShoppingCriteria/CarrierCriteria/Carrier/AirlineDesignCode	Indicates for which airlines the offers are searched.

```

<ns:CarrierCriteria>
  <ns:Carrier>
    <ns:AirlineDesignCode>6X</ns:AirlineDesignCode>
  </ns:Carrier>
</ns:CarrierCriteria>
<ns:CarrierCriteria>
  <ns:Carrier>
    <ns:AirlineDesignCode>7X</ns:AirlineDesignCode>
  </ns:Carrier>
</ns:CarrierCriteria>

```

## CabinPreferences & FarePreferences

Either CabinPreferences or FarePreferences must be requested via input to target a dedicated CFF (Commercial Fare Family), which is a set of Fare Families. The system can accept up to 6 CFFs.

In case, both fields are submitted in same request, the FarePreferences is ignored, only CabinPreferences is taken into account.

- CabinPreferences:** One or several Cabins can be specified in the request. A list of Commercial Fare Families (CFF) will be matched to the requested cabin(s) according to Cabin-CFF mapping confirmed by the airline. Thus, all the Fare Families defined for the requested CFF are targeted in the process.  
The total number of mapped CFF must not exceed 6.
- FarePreferences:** One or several CFFs can be requested per input via FarePreferences. This limit is controlled by a fare search parameter, which is usually set to 6 by default.

Designation	Repetition	Status	Location	Comments
Cabin	1..2	M(Can't be requested with CFF in the same time)	/ShoppingCriteria/CabinTypeCriteria/CabinTypeName	Cabin Name such as ECO, BUS, etc. to target different sets of fare families.
CFF	1..6	M(Can't be requested with Cabin in the same time)	/ShoppingCriteria/FarePreferences/FareCodes/Code/Code	CFF code such as CFFECO, CFFFLEX etc.



				to target different fare families.
--	--	--	--	------------------------------------

```

<ShoppingCriteria>
  <CabinTypeCriteria>
    <CabinTypeName>ECO</CabinTypeName>
  </CabinTypeCriteria>
  <CabinTypeCriteria>
    <CabinTypeName>BUS</CabinTypeName>
  </CabinTypeCriteria>
</ShoppingCriteria>

```

```

<FarePreferences>
  <FareCodes>
    <Code>
      <Code>CFFECO</Code>
    </Code>
    <Code>
      <Code>CFFFLEX</Code>
    </Code>
  </FareCodes>
</FarePreferences>

```

## Corporate Account Code/Tour Code

**Corporate Account code:** Also known as Corporate code, can be sent in request in order to search for special fares provided only for certain corporate members. Corporate code is applied on the whole request.

**Tour code:** The tour code element is used when a published tour or a special negotiated fare (ticket sold at a special rate) is sold in conjunction with a ticket.

Designation	Repetition	Status	Location	Comments
ProgramCriteria	0..1	0	/ShoppingCriteria/ProgramCriteria/ProgramAccount (#)	
Corporate/Tour code	0..6	0	#/AccountID	<p><b>Corporate code:</b> Is an alphanumeric field. It is used to search for special fares provided only for certain corporate members.</p> <p>Can be corporate number or name.</p> <p><b>Tour code:</b> Is an alphanumeric field with up to</p>

Designation	Repetition	Status	Location	Comments
				8 characters. It is used for Negotiated Fares and allows for the creation of rules providing discounts for air fares and ancillary services.
Corporate program/ Tour Code owner	0..1	O	#/ProgramOwner/Carrier/AirlineDesigCode	Indicates the owner airline of the corporate code/ tour code.

```

<ns:ProgramCriteria>
  <ns:ProgramAccount>
    <ns:AccountID>000001</ns:AccountID>
  </ns:ProgramAccount>
  <ns:ProgramAccount>
    <ns:AccountID>000002</ns:AccountID>
  </ns:ProgramAccount>
  <ns:ProgramOwner>
    <ns:Carrier>
      <ns:AirlineDesigCode>6X</ns:AirlineDesigCode>
    </ns:Carrier>
  </ns:ProgramOwner>
</ns:ProgramCriteria>

```

Table 1 Corporate Code Example

```

<ns:ProgramCriteria>
  <ns:ProgramAccount>
    <ns:AccountID>TOUR2023</ns:AccountID>
  </ns:ProgramAccount>
  <ns:ProgramOwner>
    <ns:Carrier>
      <ns:AirlineDesigCode>6X</ns:AirlineDesigCode>
    </ns:Carrier>
  </ns:ProgramOwner>
</ns:ProgramCriteria>

```

Table 2 Tour Code Example

## Internal

### Massive : Best Pricing Option (INTERNAL)

Client can set the BestPricingOption CHJ which will propose only Cheapest per Journey. By setting CHJ option, Amadeus Shopping Engine is going to return only the cheapest offer for each travel solution of the journey and there is no distribution of offers on all Fare Families because only one fare family (the cheapest one) will be proposed for each travel solution. The massive flavor is driven by internal settings options on 1A side, and can be defined as default behavior for the integration with a Partner

When CHJ is set, the offer management option (OFM) will be sent to Amadeus Shopping Engine and offers will be created.

There are two possible ways that this option is requested in the AirShopping request -

- By provisioning of internal settings at 1A side to ensure this option is implicitly set each time we receive AirShopping request from client irrespective of the fact it is requested / not.
- We process the massive flow only if the client explicitly sends "CHJ" or "C" in AirShoppingRQ.

Limitations - Not compliant with date range / calendar like requests.

Designation	Repetition	Status	Location	Comments
Best Pricing Option	0..1	0	/Request/ShoppingCriteria/PricingMethodCriteria/BestPricingOption	C or CHJ

Example:

```

<ShoppingCriteria>
  <FarePreferences>
    <FareCodes>
      <Code>
        <Code>CFFEC01</Code>
      </Code>
    </FareCodes>
  </FarePreferences>
  <PricingMethodCriteria>
    <BestPricingOption>C</BestPricingOption>
  </PricingMethodCriteria>
</ShoppingCriteria>

```

## Promotion code

Airlines can set promocode rules using Anytime Merchandising. A promo code is associated to airlines code that corresponds to the airlines owner of the promotional rule.

Designation	Repetition	Status	Location	Comments
Promotion code	0..1	0	/ShoppingCriteria/PromotionCriteria/PromotionID	Indicates the code of the promotion.
Associated carrier	0..1	0	/ShoppingCriteria/PromotionCriteria/PromotionIssuer/Carrier/AirlineDesigCode	Indicates the airlines owner of the promotional rule.

```

<PromotionCriteria>
  <PromotionID>NDC-PROMO_20</PromotionID>
  <PromotionIssuer>
    <Carrier>
      <AirlineDesigCode>6X</AirlineDesigCode>
    </Carrier>
  </PromotionIssuer>
</PromotionCriteria>

```

## Service

It is possible to filter offers by specifying service criteria

Designation	Repetition	Status	Location	Comments
ReasonForIssuanceSubCode	0..99	0	/ShoppingCriteria/ServiceCriteria/ReasonForIssuanceSubCode	Indicates Service subcode to filter offers. Only 056 and 059 values are supported

```

<ServiceCriteria>
  <ReasonForIssuanceSubCode>056</ReasonForIssuanceSubCode>
</ServiceCriteria>

```

## Baggage pricing

It is possible to filter offers by specifying baggage pricing option criteria

Designation	Repetition	Status	Location	Comments
OptionalChargesCode	0..1	0	/ShoppingCriteria/BaggagePricingCriteria/OptionalChargesCode	Request to filter by FBA attribute. SBF value is expected

```
<BaggagePricingCriteria>  
  <OptionalChargesCode>SBF</OptionalChargesCode>  
</BaggagePricingCriteria>
```

## Receiving a Reply

### Upsell Reply

#### Functional Description

AirShopping response provides a description of the available offers satisfying the search criteria with fixed dates.

AirShopping provides the following information:

- priced offers with chargeable and non-chargeable ancillary services
- data lists which contain precise data about offer elements

Class diagram describing the *AirShoppingRS* xml:

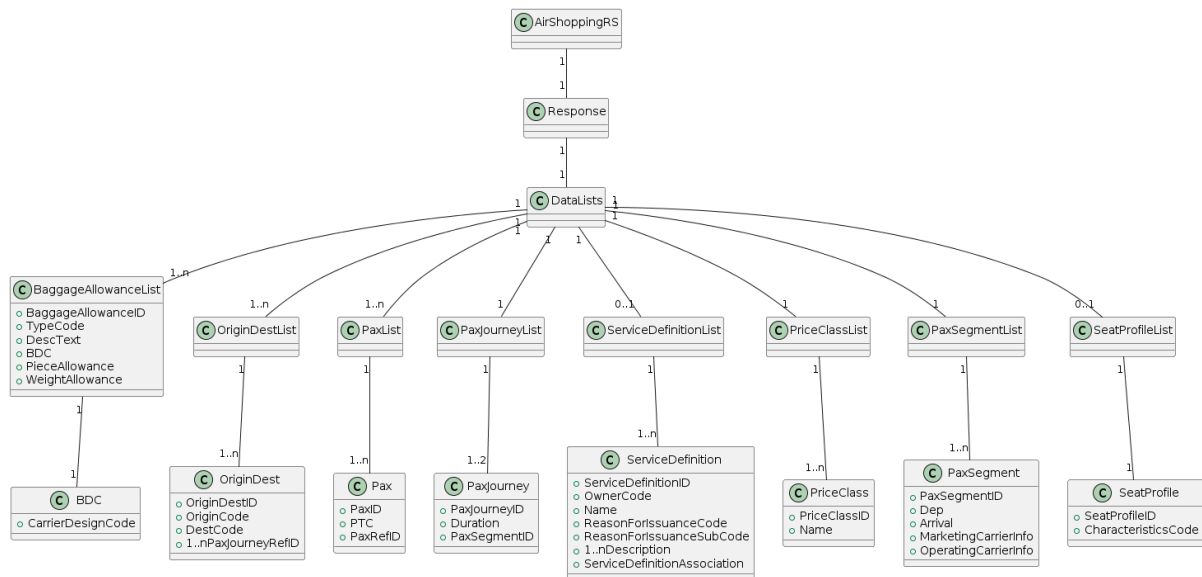
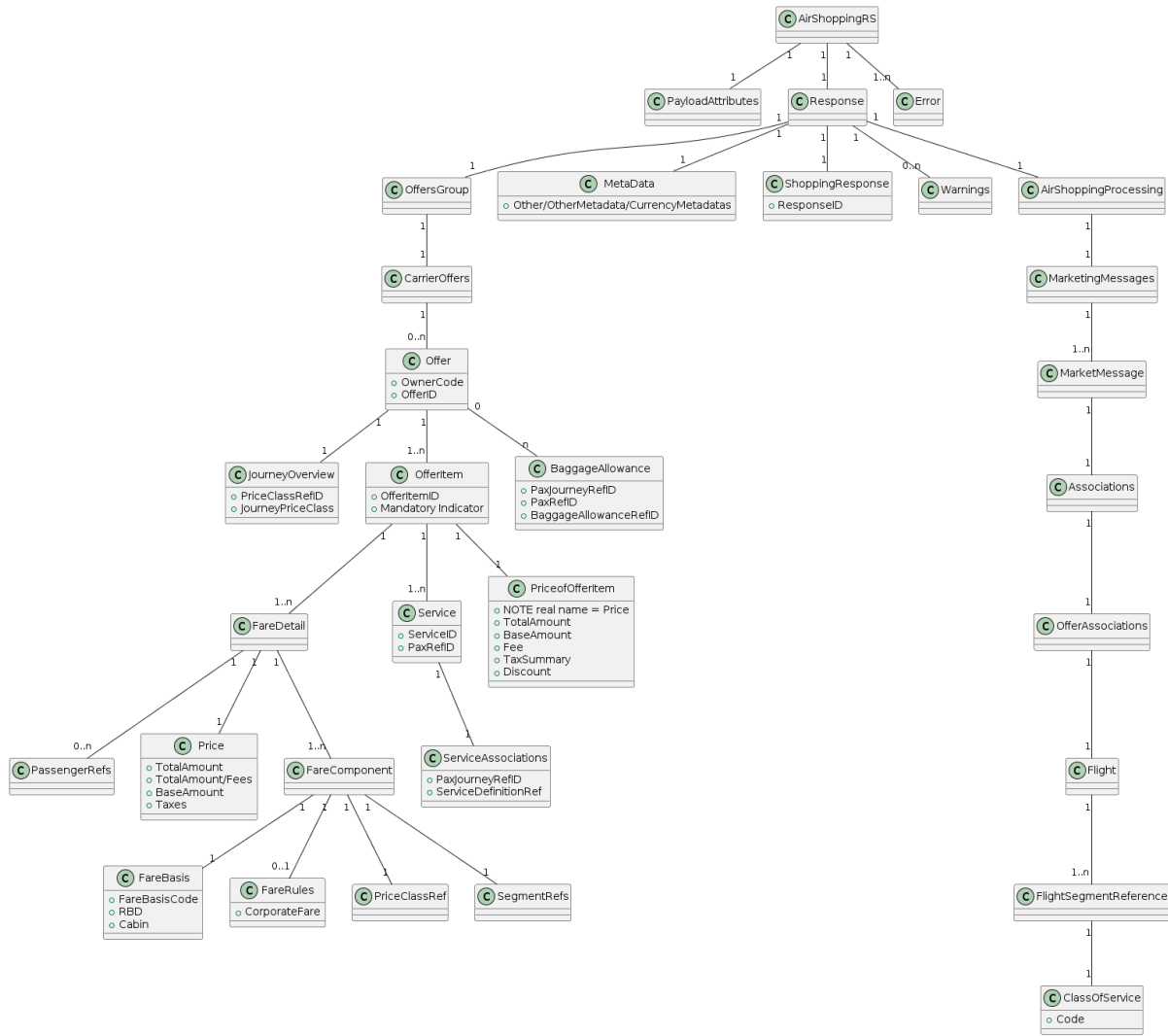

## Implementation

This section describes the implementation of the output message based on the NDC schema version 18.1.

### Payload Attributes

Designation	Repetition	Status	Location	Comments
Message version	1	M	/AirShoppingRS/PayloadAttributes/Version	Set to the NDC schema version to which the message complies to.

```
<PayloadAttributes>
  <Version>18.1</Version>
</PayloadAttributes>
```

### Warnings

Used to convey warning messages in success cases.

Designation	Repetition	Status	Location	Comments
Warning	0..99	O	AirShoppingRS/Response/Warnings/Warning	One warning element per warning
Warning Code	0..1	O	/Warning@Code	Example: 710
Warning DescText	0..1	O	/Warning/@DescText	Example: SSR FQTV ADDITION FAILED
Warning Language	0..1	O	/Warning/@LanguageCode	Example: EN
Warning TagText	0..1	O	/Warning/@TagText	Example: PAX11
Warning Type	0..1	O	/Warning/@TypeCode	Example: W

```

<Warning>
  <Code>710</Code>
  <DescText>SSR FQTV ADDITION FAILED</DescText>
  <LanguageCode>EN</LanguageCode>
  <TagText>PAX11</TagText>
  <TypeCode>W</TypeCode>
</Warning>

```

## Errors

The Errors element contains values when the AirShoppingRQ leads to an erroneous state leading to the request not being processed correctly.

Designation	Repetition	Status	Location	Comments
Error	1..N	O	AirShoppingRS/Error/Error	One error element per error
Error Code	0..1	O	/Error/@Code	Example: 7-1534
Error DescText	0..1	O	/Error/@DescText	Example: NOT AVAILABLE AND WAITLIST CLOSED
Error Language	0..1	O	/Error/@Language	Example: EN
Error Type	0..1	O	/Error/@TypeCode	Example: E

```

<Error>
  < Code>911< /Code>
  <DescText>NOT AVAILABLE AND WAITLIST CLOSED</DescText>
  <LanguageCode>EN</LanguageCode>
  <TypeCode>E</TypeCode>
</Error>

```

## OffersGroup

Offer is the root of each solution that an end-user can buy, linking together the flights, travellers, services and price breakdown.

Each Offer consists of Offer Item(s), which are the atomic items with prices that the end-user can buy. The Offer contains at least one Offer Item, the Air Item, depicting the travel solution (flight & fare)

Ancillary Services with potentially included ancillary services. Optional Offer Item(s), Ancillary Item(s), may be present if chargeable services can be bought optionally with the travel solution.



The travel solution is described in the first offer item.

Ancillary Services Offer items that has item id larger than 1 are ancillary services items corresponding to ancillary sub-codes coming from AirShopping request.

A list of Offers is returned in the response, with an OfferID attached to each of them. Each one is returned with associated Journey information. Each Offer contains one mandatory item (Air Item) and may contain some optional items (Ancillary Item). Those offer items are explained separately in sub-sections.

Designation	Repetition	Status	Location	Comments
Offer	1	M	AirShoppingRS/Response/OffersGroup/CarrierOffers	
Offer	0..n	M	AirShoppingRS/Response/OffersGroup/CarrierOffers/Offer/(#)	Here locates the Offers available for the request
Number of Offers	1	M	AirShoppingRS/Response/OffersGroup/CarrierOffers/CarrierOffersSummary/MatchedOfferQty	The total number of Offers in the list
Offer ID	1	M	#/OfferID	Unique ID assigned to the whole Offer
Owner Code	1	M	#/OwnerCode	Carrier code of the Offer owner Airline
Offer Expiration Date Time	1	O	#/OfferExpirationDateTime	The date/time after which a computed offer is considered to be expired, candidate for removal from the storage. Format-YYYY-mm-ddThh:MM:ssZ and timezone used is UTC, example - 2015-01-13T13:59:38Z
Offer Item	1..n	M	#/OfferItem	Offer Item(s) that belongs to the Offer.
Description	1..n	O	#/Desc/DescText	Description of the offer: <ul style="list-style-type: none"> <li>When <i>TooCloseToDeparture</i>, the offer time before departure is too close. The minimum time before</li> </ul>

Designation	Repetition	Status	Location	Comments
				departure is configurable.

Journey overview at Offers level is different for itinerary and one way display mode.

Designation	Repetition	Status	Location	Comments
Itinerary (ITI) mode				
Fare Family Code (short name)	1	M	#/JourneyOverview/PriceClassRefID	Indicates the Fare Family applied at itinerary level
Journey per bound	1..2	M	#/JourneyOverview/JourneyPriceClass	One JourneyPriceClass for whole Itinerary
Journey reference of bound	1	M	#/JourneyOverview/JourneyPriceClass/PaxJourneyRefID	Indicates the bound reference.
One Way Display (OWD) mode				
Fare Family Code (short name)	1	M	#/JourneyOverview/PriceClassRefID	Indicates the Fare Family applied at itinerary level
Journey per bound	1..2	M	#/JourneyOverview/JourneyPriceClass	One JourneyPriceClass per bound
Journey reference of bound	1	M	#/JourneyOverview/JourneyPriceClass/PaxJourneyRefID	Indicates the bound reference.
Fare Family Code (short name)of bound	0..1	O	#/JourneyOverview/JourneyPriceClass/PriceClassesRefID	Indicates the Fare Family applied to the bound.

Example - ITI mode:

```

<OffersGroup>
  <CarrierOffers>
    <Offer>
      <OfferID>SULL-8095596499897810501-4</OfferID>
      <OwnerCode>6X</OwnerCode>
      <OfferExpirationDateTime>2019-06-
18T13:59:38Z</OfferExpirationDateTime>
      <JourneyOverview>
        <PriceClassRefID>BUSFLEX</PriceClassRefID>
        <JourneyPriceClass>
          <PaxJourneyRefID>FLT1</PaxJourneyRefID>
        </JourneyPriceClass>
        <JourneyPriceClass>
          <PaxJourneyRefID>FLT2</PaxJourneyRefID>
        </JourneyPriceClass>
      </JourneyOverview>
      <OfferItem>
        ...
      </OfferItem>
      <OfferItem>
        ...
      </OfferItem>
      <OfferItem>
        ...
      </OfferItem>
    </Offer>
    <CarrierOffersSummary>
      <MatchedOfferQty>4</MatchedOfferQty>
    </CarrierOffersSummary>
  </CarrierOffers>
</OffersGroup>

```

Example - OWD mode:

```

<OffersGroup>
  <CarrierOffers>
    <Offer>
      <OfferID>SULL-8095596499897810501-4</OfferID>
      <OwnerCode>6X</OwnerCode>
      <OfferExpirationDateTime>2019-06-
18T13:59:38Z</OfferExpirationDateTime>
      <JourneyOverview>
        <PriceClassRefID>BUSFLEX</PriceClassRefID>
        <JourneyPriceClass>

<PriceClassRefID>BUSFLEX</ns2:PriceClassRefID>
      <PaxJourneyRefID>FLT1</PaxJourneyRefID>
      </JourneyPriceClass>
      <JourneyPriceClass>

<PriceClassRefID>BUSSTD</ns2:PriceClassRefID>
      <PaxJourneyRefID>FLT2</PaxJourneyRefID>
      </JourneyPriceClass>
    </JourneyOverview>
    <OfferItem>
      ...
    </OfferItem>
    <OfferItem>
      ...
    </OfferItem>
    <OfferItem>
      ...
    </OfferItem>
  </Offer>
  <CarrierOffersSummary>
    <MatchedOfferQty>4</MatchedOfferQty>
  </CarrierOffersSummary>
</CarrierOffers>
</OffersGroup>

```

## Air Item

This element describes all characteristics linked to the air offer. At this level total prices (with/without taxes) are displayed, including references to the flight solution, traveller type and applied Fare Family information.

The first OfferPrice element with OfferItemID always corresponds to the flight solution and must be present in each reply.

If there are chargeable ancillary services available then they will be set as separated OfferPrice elements with unique OfferItemID's, starting strictly from the second position as the first one reserved for the flights in case of VO. These elements are optional.

All non-chargeable ancillary services linked to the flights are stored as Associations under /OfferPrice/RequestedDate and they are optional as well (see "Use Case 2" from section 5).

This element contains information of Offer Item ID, Fare details, Services and Prices.

## Offer Item

Designation	Repetition	Status	Location	Comments
Offer Item ID	1	M	Response/OffersGroup/CarrierOffers/Offer/OfferItem (#)	Unique ID that identifies the Offer Item
Mandatory Indicator	1	M	#/MandatoryInd	This describes if the Offer Item is a mandatory item or an optional item. Air Item is the mandatory item of each Offer.

Example:

```
<OfferItem>
  <OfferItemID>SULL-8095596499897810501-4-1</OfferItemID>
  <MandatoryInd>true</MandatoryInd>
</OfferItem>
```

## Price

Describes the total amounts of the whole Offer Item, covering all passengers and all flights.

Designation	Repetition	Status	Location	Comments
<b>Price</b>			<b>Response/OffersGroup/CarrierOffers/Offer/OfferItem/Price</b>	
Total price amount	1	M	#/TotalAmount/DetailCurrencyPrice	Total price amount of the whole Offer Item
Base fare amount	1	M	#/BaseAmount	The total amount of the base fare of the whole Offer Item
Discount	1	M	#/Discount	Discount received from AAM that is applied.
Pre-discounted amount	1	M	#/Discount/PreDiscountedAmount	The Original Price discount was applied to.
Description	1	O	#/Discount/DescText	RuleID for Best Discount (if returned by AAM), Example: 6XDDAPIDISCO1 -> Stands for DAPI discount.

Designation	Repetition	Status	Location	Comments
Discount Context	1	M	#/Discount/DiscountContext	Contextual information to further describe a particular discount by using a key-value pair.
Key word Text	1	M	#/Discount/DiscountContext/KeyWordText	Rule ID
Value Text	1	M	#/Discount/DiscountContext/KeyWordText	Default Reason for discount (if not returned by AAM). "UNKNOWN" is returned if AAM does not return any reason for discount
Fee	0..n	O	#/Fee	
Fee amount	1	M	#/Fee/Amount	Indicates the single fee amount.
Fee Description	1	M	#/Fee/Description	This field is a description free text today, it describes the description of the fee and its sub-code
Fee Designator	1	M	#/Fee/Designator	The fee type code, eg. OBT for Airline Ticketing Fees
Total taxes amount	1	M	#/TaxSummary/TotalTaxAmount	The total amount of the taxes of the whole Offer Item

Example:

```

<Price>
  <TotalAmount>3946.56</TotalAmount>
  <BaseAmount>3387.00</BaseAmount>
  <Discount>
    <PreDiscountedAmount>4794.56</PreDiscountedAmount>
    <DescText>DISCSUMMER</DescText>
  </Discount>
  <DiscountContext>
    <KeywordText>523355488</KeywordText>
    <ValueText>HOLIDAYS</ValueText>
  </DiscountContext>
  <Fee>
    <Amount>216.00</Amount>
    <DescText>Description: OBFEEES Subcode: T12</DescText>
    <DesigText>OBT</DesigText>
  </Fee>
  <TaxSummary>
    <TotalTaxAmount>343.56</TotalTaxAmount>
  </TaxSummary>
</Price>

```

## Fare Detail

Multiple fare details should be present in each AirShoppingRS to present the information at different levels. Fare Detail is mainly used to display fare amount detail, fare component detail, or fare amount per flight (for OWD only).

## FareDetail per Passenger

FareDetail is associated with passenger(s) to present fare information for different passenger type. FareDetail at passenger type level is mandatory in all kinds of response. This FareDetail contains both PassengerRefs element and Price element.

Designation	Repetition	Status	Location	Comments
<b>Fare Detail</b>	1	M	<b>Response/OffersGroup/CarrierOffers/Offer/OfferItem/FareDetail (#)</b>	
Passenger Reference	1..n	M	#/PassengerRefs	Reference(s) of passenger(s) corresponding to the fare detail per passenger type. If multiple passengers requested belong to same PTC then all the references of these

Designation	Repetition	Status	Location	Comments
				travelers will be present in this field.
<b>Fare</b>				
Detail Currency Price	1	M	#/Price/TotalAmount/DetailCurrencyPrice	
Total price amount	1	M	#/Price/TotalAmount/DetailCurrencyPrice/Total	Total price amount of the referenced passenger
Base fare amount	1	M	#/Price/BaseAmount	The total amount of the base fare of the referenced passenger
<b>Fees</b>				
Fees	1	O	#/Price/TotalAmount/DetailCurrencyPrice/Fees	
Total fees amount	1	M	#/Price/TotalAmount/DetailCurrencyPrice/Fees/Total	Total fees amount of the referenced passenger
Fee breakdown	0..1	O	#/Price/TotalAmount/DetailCurrencyPrice/Fees/Breakdown	Breakdown of fee amounts of the referenced passenger
Fee	1..n	O	#/Price/TotalAmount/DetailCurrencyPrice/Fees/Breakdown/Fee	Breakdown of fee amounts of the referenced passenger
Fee amount	1	M	#/Price/TotalAmount/DetailCurrencyPrice/Fees/Breakdown/Fee/Amount	The amount of the single fee
Fee Designator	0..1	O	#/Price/TotalAmount/DetailCurrencyPrice/Fees/Breakdown/Fee/Designator	The fee type code, eg. OBT for Airline Ticketing Fees
Fee Description	0..1	O	#/Price/TotalAmount/DetailCurrencyPrice/Fees/Breakdown/Fee/Description	This field is a free text today which describes nature of the fee and its sub-code
<b>Taxes</b>				
Taxes	1	M	#/Price/Taxes	
Total taxes amount	1	M	#/Price/Taxes/Total	The total amount of the taxes of the referenced passenger



Designation	Repetition	Status	Location	Comments
Tax breakdown	0..1	O	#/Price/Taxes/Breakdown	Breakdown of tax amounts
Tax amount	1	M	#/Price/Taxes/Breakdown/Tax/Amount	The amount of the single tax
Tax nation code	0..1	O	#/Price/Taxes/Breakdown/Tax/Nation	Indicates the tax country code, eg. US, FR
Tax nature code	0..1	O	#/Price/Taxes/Breakdown/Tax/TaxCode	Indicates the tax nature code, eg. AE, GB

Example - Fare amounts :

```

<OfferItem>
  <OfferItemID>SULG-14702181392496876194-20-1</OfferItemID>
  <MandatoryInd>true</MandatoryInd>
  <FareDetail>
    <PassengerRefs>PAX1</PassengerRefs>
    <Price>
      <TotalAmount>
        <DetailCurrencyPrice>
          <Total>1592.37</Total>
        </DetailCurrencyPrice>
      </TotalAmount>
      <BaseAmount>1534.00</BaseAmount>
      <Taxes>
        <Total>58.37</Total>
        <Breakdown>
          <Tax>
            <Amount>5.0</Amount>
            <Nation>VB</Nation>
            <TaxCode>YR</TaxCode>
          </Tax>
          <Tax>
            <Amount>8.16</Amount>
            <Nation>AP</Nation>
            <TaxCode>QX</TaxCode>
          </Tax>
          <Tax>
            <Amount>1.13</Amount>
            <Nation>EB</Nation>
            <TaxCode>IZ</TaxCode>
          </Tax>
          <Tax>
            <Amount>4.52</Amount>
            <Nation>SE</Nation>
            <TaxCode>FR</TaxCode>
          </Tax>
          <Tax>
            <Amount>7.9</Amount>
            <Nation>TI</Nation>
            <TaxCode>FR</TaxCode>
          </Tax>
          <Tax>
            <Amount>2.51</Amount>
            <Nation>AE</Nation>
            <TaxCode>EX</TaxCode>
          </Tax>
          <Tax>
            <Amount>7.5</Amount>
            <Nation>CO</Nation>
            <TaxCode>HB</TaxCode>
          </Tax>
          <Tax>
            <Amount>17.61</Amount>
            <Nation>EB</Nation>
          </Tax>
        </Breakdown>
      </Taxes>
    </Price>
  </FareDetail>
</OfferItem>

```

```

        <TaxCode>IT</TaxCode>
    </Tax>
    <Tax>
        <Amount>0.86</Amount>
        <Nation>AD</Nation>
        <TaxCode>MJ</TaxCode>
    </Tax>
    <Tax>
        <Amount>3.18</Amount>
        <Nation>SE</Nation>
        <TaxCode>VT</TaxCode>
    </Tax>
</Breakdown>
</Taxes>
</Price>
<FareComponent>
    <FareBasis>
        <FareBasisCode>
            <Code>YIF</Code>
        </FareBasisCode>
        <RBD>Y</RBD>
        <CabinType>
            <CabinTypeCode>M</CabinTypeCode>
            <CabinTypeName>Economic Standard</CabinTypeName>
        </CabinType>
    </FareBasis>
    <PriceClassRef>ECONOMY</PriceClassRef>
    <SegmentRefs>SEG11</SegmentRefs>
</FareComponent>
<FareComponent>
    <FareBasis>
        <FareBasisCode>
            <Code>CIF</Code>
        </FareBasisCode>
        <RBD>C</RBD>
        <CabinType>
            <CabinTypeCode>C</CabinTypeCode>
            <CabinTypeName>Business</CabinTypeName>
        </CabinType>
    </FareBasis>
    <PriceClassRef>BUSINESS</PriceClassRef>
    <SegmentRefs>SEG27</SegmentRefs>
</FareComponent>
</FareDetail>
</OfferItem>

```

## Fare Detail per Flight

In addition to Fare Detail per Passenger, this part is returned in response when the request has been done with **OWD** (One Way Display) mode.

This FareDetail contains only Price element.

Designation	Repetition	Status	Location	Comments
			<b>Response/OffersGroup/CarrierOffers/ Offer /OfferItem/ FareDetail(#)</b>	
Total amount	1	M	#/Price/TotalAmount/DetailCurrencyPrice/Total	Total amount includes all flights
Detail per flight	1..n	M	#/Price/TotalAmount/DetailCurrencyPrice/Details/Detail	This element contains the flight reference and the subtotal amount with its amount description.
Flight reference	1..n	M	#/Price/TotalAmount/DetailCurrencyPrice/Details/Detail@Refs	
Amount	1	M	#/Price/TotalAmount/DetailCurrencyPrice/Details/Detail/SubTotal	
Amount description	1	M	#/Price/TotalAmount/DetailCurrencyPrice/Details/Detail/Application	Indicates if the amount concerned is sub-total amount, the sub-base amount or the sub-tax amount for the referred flight.

Example - Fare Amount Detail per Flight in case of OWD (One Way Display):

```

<FareDetail>
  <Price>
    <TotalAmount>
      <DetailCurrencyPrice>
        <Total>436.48</Total>
        <Details>
          <Detail refs="FLT1">
            <SubTotal>190.98</SubTotal>
            <Application>TOTAL AMOUNT</Application>
          </Detail>
          <Detail refs="FLT1">
            <SubTotal>63.00</SubTotal>
            <Application>BASE AMOUNT</Application>
          </Detail>
          <Detail refs="FLT1">
            <SubTotal>127.98</SubTotal>
            <Application>TAX AMOUNT</Application>
          </Detail>
          <Detail refs="FLT2">
            <SubTotal>245.50</SubTotal>
            <Application>TOTAL AMOUNT</Application>
          </Detail>
          <Detail refs="FLT2">
            <SubTotal>83.00</SubTotal>
            <Application>BASE AMOUNT</Application>
          </Detail>
          <Detail refs="FLT2">
            <SubTotal>162.50</SubTotal>
            <Application>TAX AMOUNT</Application>
          </Detail>
        </Details>
      </DetailCurrencyPrice>
    </TotalAmount>
    <BaseAmount>146.00</BaseAmount>
    <Taxes>
      <Total>290.48</Total>
    </Taxes>
  </Price>
</FareDetail>

```

## FareComponent Detail

Each FareDetail element can contain one fare component. Each fare component detail is associated with a passenger type.

Designation	Repetition	Status	Location	Comments
			Response/OffersGroup/CarrierOffers/Offer/OfferItem/FareDetail(#)	

Designation	Repetition	Status	Location	Comments
Fare Component	1..n	M	#/FareComponent	
Fare Basis Code	1	M	#/FareComponent/FareBasis/FareBasisCode	
Code	1	M	/FareComponent/FareBasisCode/Code	Fare Basis Code.
Category	1	O	#/FareComponent/FareBasis/FareRulesRemarks/FareRulesRemarks/Category	FT (fare type).
Text	1	O	#/FareComponent/FareBasis/FareRulesRemarks/FareRulesRemarks/Text	Fare type. Possible values are: <ul style="list-style-type: none"> <li>• PUBLIC FARE</li> <li>• PRIVATE FARE</li> <li>• NEGOTIATED FARE</li> <li>• CORPORATE NEGOTIATED FARE</li> <li>• CORPORATE PRIVATE FARE</li> </ul>
RBD	1	M	#/FareComponent/FareBasis/RBD	
Cabin type code	1	M	#/FareComponent/FareBasis/CabinType/CabinTypeCode	
Cabin type name	1	M	#/FareComponent/FareBasis/CabinType/CabinTypeName	
Account code Corporate account code	Account code 0..1	Account code O	Account code #/FareComponent/FareRules	Account code
Account code Corporate account code	Account code 0..1	Account code O	Account code #/FareComponent/FareRules/CorporateFare/Account	Account code The corporate account code which has been applied in order to return the corporate fare
Fare Family References	1	M	#/FareComponent/PriceClassRef	Reference to the relative fare family

Designation	Repetition	Status	Location	Comments
Segment References	1	M	#/FareComponent/SegmentRefs	Reference to the relative flight segment

Example - Fare component detail :

```

<FareDetail>
  <PassengerRefs>PAX11</PassengerRefs>
  <Price>
    <TotalAmount>
      <DetailCurrencyPrice>
        <Total>848.82</Total>
      </DetailCurrencyPrice>
    </TotalAmount>
    <BaseAmount>800.00</BaseAmount>
    <Taxes>
      <Total>48.82</Total>
    </Taxes>
  </Price>
  <FareComponent>
    <FareBasis>
      <FareBasisCode>
        <Code>JIFE</Code>
      </FareBasisCode>
      <FareRulesRemarks>
        <FareRulesRemark>
          <Category>FT</Category>
          <Text>PRIVATE FARE</Text>
        </FareRulesRemark>
      </FareRulesRemarks>
      <RBD>J</RBD>
      <CabinType>
        <CabinTypeCode>C</CabinTypeCode>
        <CabinTypeName>Business</CabinTypeName>
      </CabinType>
    </FareBasis>
    <PriceClassRef>BUSFLEX</PriceClassRef>
    <SegmentRefs>SEG14</SegmentRefs>
  </FareComponent>
  <FareComponent>
    <FareBasis>
      <FareBasisCode>
        <Code>JIFE</Code>
      </FareBasisCode>
      <FareRulesRemarks>
        <FareRulesRemark>
          <Category>FT</Category>
          <Text>PRIVATE FARE</Text>
        </FareRulesRemark>
      </FareRulesRemarks>
      <RBD>J</RBD>
      <CabinType>
        <CabinTypeCode>C</CabinTypeCode>
        <CabinTypeName>Business</CabinTypeName>
      </CabinType>
    </FareBasis>
    <PriceClassRef>BUSFLEX</PriceClassRef>
    <SegmentRefs>SEG15</SegmentRefs>
  </FareComponent>

```



```

<FareComponent>
  <FareBasis>
    <FareBasisCode>
      <Code>JIFE</Code>
    </FareBasisCode>
    <FareRulesRemarks>
      <FareRulesRemark>
        <Category>FT</Category>
        <Text>PRIVATE FARE</Text>
      </FareRulesRemark>
    </FareRulesRemarks>
    <RBD>J</RBD>
    <CabinType>
      <CabinTypeCode>C</CabinTypeCode>
      <CabinTypeName>Business</CabinTypeName>
    </CabinType>
  </FareBasis>
  <PriceClassRef>BUSFLEX</PriceClassRef>
  <SegmentRefs>SEG25</SegmentRefs>
</FareComponent>
<FareComponent>
  <FareBasis>
    <FareBasisCode>
      <Code>JIFE</Code>
    </FareBasisCode>
    <FareRulesRemarks>
      <FareRulesRemark>
        <Category>FT</Category>
        <Text>PRIVATE FARE</Text>
      </FareRulesRemark>
    </FareRulesRemarks>
    <RBD>J</RBD>
    <CabinType>
      <CabinTypeCode>C</CabinTypeCode>
      <CabinTypeName>Business</CabinTypeName>
    </CabinType>
  </FareBasis>
  <PriceClassRef>BUSFLEX</PriceClassRef>
  <SegmentRefs>SEG26</SegmentRefs>
</FareComponent>
</FareDetail>
<FareDetail>
  <PassengerRefs>PAX1</PassengerRefs>
  <Price>
    <TotalAmount>
      <DetailCurrencyPrice>
        <Total>1115.72</Total>
      </DetailCurrencyPrice>
    </TotalAmount>
    <BaseAmount>1000.00</BaseAmount>
    <Taxes>
      <Total>115.72</Total>
    </Taxes>
  </Price>
</FareDetail>

```

```

</Price>
<FareComponent>
  <FareBasis>
    <FareBasisCode>
      <Code>JIFE</Code>
    </FareBasisCode>
    <FareRulesRemarks>
      <FareRulesRemark>
        <Category>FT</Category>
        <Text>PRIVATE FARE</Text>
      </FareRulesRemark>
    </FareRulesRemarks>
    <RBD>J</RBD>
    <CabinType>
      <CabinTypeCode>C</CabinTypeCode>
      <CabinTypeName>Business</CabinTypeName>
    </CabinType>
  </FareBasis>
  <PriceClassRef>BUSFLEX</PriceClassRef>
  <SegmentRefs>SEG14</SegmentRefs>
</FareComponent>
<FareComponent>
  <FareBasis>
    <FareBasisCode>
      <Code>JIFE</Code>
    </FareBasisCode>
    <FareRulesRemarks>
      <FareRulesRemark>
        <Category>FT</Category>
        <Text>PRIVATE FARE</Text>
      </FareRulesRemark>
    </FareRulesRemarks>
    <RBD>J</RBD>
    <CabinType>
      <CabinTypeCode>C</CabinTypeCode>
      <CabinTypeName>Business</CabinTypeName>
    </CabinType>
  </FareBasis>
  <PriceClassRef>BUSFLEX</PriceClassRef>
  <SegmentRefs>SEG15</SegmentRefs>
</FareComponent>
<FareComponent>
  <FareBasis>
    <FareBasisCode>
      <Code>JIFE</Code>
    </FareBasisCode>
    <FareRulesRemarks>
      <FareRulesRemark>
        <Category>FT</Category>
        <Text>PRIVATE FARE</Text>
      </FareRulesRemark>
    </FareRulesRemarks>
    <RBD>J</RBD>

```

```

        <CabinType>
            <CabinTypeCode>C</CabinTypeCode>
            <CabinTypeName>Business</CabinTypeName>
        </CabinType>
    </FareBasis>
    <PriceClassRef>BUSFLEX</PriceClassRef>
    <SegmentRefs>SEG25</SegmentRefs>
</FareComponent>
<FareComponent>
    <FareBasis>
        <FareBasisCode>
            <Code>JIFE</Code>
        </FareBasisCode>
        <FareRulesRemarks>
            <FareRulesRemark>
                <Category>FT</Category>
                <Text>PRIVATE FARE</Text>
            </FareRulesRemark>
        </FareRulesRemarks>
        <RBD>J</RBD>
        <CabinType>
            <CabinTypeCode>C</CabinTypeCode>
            <CabinTypeName>Business</CabinTypeName>
        </CabinType>
    </FareBasis>
    <PriceClassRef>BUSFLEX</PriceClassRef>
    <SegmentRefs>SEG26</SegmentRefs>
</FareComponent>
</FareDetail>

```

Account code

Example - Fare component detail with account code :

```

<FareDetail>
  <PassengerRefs>PAX1</PassengerRefs>
  <Price>
    <TotalAmount>
      <DetailCurrencyPrice>
        <Total>453.63</Total>
      </DetailCurrencyPrice>
    </TotalAmount>
    <BaseAmount>400.00</BaseAmount>
    <Taxes>
      <Total>53.63</Total>
    </Taxes>
  </Price>
  <FareComponent>
    <FareBasis>
      <FareBasisCode>
        <Code>MIFE</Code>
      </FareBasisCode>
      <FareRulesRemarks>
        <FareRulesRemark>
          <Category>FT</Category>
          <Text>CORPORATE PRIVATE FARE</Text>
        </FareRulesRemark>
      </FareRulesRemarks>
      <RBD>M</RBD>
      <CabinType>
        <CabinTypeCode>M</CabinTypeCode>
        <CabinTypeName>Economic Standard</CabinTypeName>
      </CabinType>
    </FareBasis>
    <FareRules>
      <CorporateFare>
        <Account>000001</Account>
      </CorporateFare>
    </FareRules>
    <PriceClassRef>ECOREST</PriceClassRef>
    <SegmentRefs>SEG3</SegmentRefs>
  </FareComponent>
</FareDetail>

```

## Services

Indicates information of related flight services.

Designation	Repetition	Status	Location	Comments
			AirShoppingRS/Response/OffersGroup/CarrierOffers/Offer/OfferItem/ (#)	

Designation	Repetition	Status	Location	Comments
Service	1..n	M	#/Service	Each FareDetail may contain one or several services.
Service ID	1	M	#/Service/ServiceID	Each service has a unique ID. Each Offer Item has at least flight services included.
Passenger Ref ID	1..14	M	#/Service/PaxRefID	Each service must be associated with at least one passenger.
Bound Ref ID	1..2	M	#/Service/ServiceAssociations/PaxJourneyRefID	Reference ID of the bound, eg. FLT1. This ID is returned for flight service only.

## Ancillary Services

In case the service concerned is an ancillary service, the following information should be found:

Designation	Repetition	Status	Location	Comments
Service	1..n	M	#/Service	Each FareDetail may contain one or several services.
Service ID	1	M	#/Service/ServiceID	Each service has a unique ID. Each Offer Item has at least flight services included.
Passenger Ref ID	1..14	M	#/Service/PaxRefID	Each service must be associated with at least one passenger.
Bound Ref ID	1..2	M	#/Service/ServiceAssociations/PaxJourneyRefID	Reference ID of the bound, eg. FLT1. This ID is returned for flight service only.
Ancillary Service Definition Ref ID	0..5	O	#/Service/ServiceAssociations/ServiceDefinitionRef/ServiceDefinitionRefID	Reference ID of the ancillary service, eg. SEV8.

Example - Offer Item with flight service only:

```

<Service>
  <ServiceID>1</ServiceID>
  <PaxRefID>PAX1</PaxRefID>
  <PaxRefID>PAX11</PaxRefID>
  <ServiceAssociations>
    <PaxJourneyRefID>FLT1</PaxJourneyRefID>
    <PaxJourneyRefID>FLT2</PaxJourneyRefID>
  </ServiceAssociations>
</Service>

```

Example - Offer Item with flight service and ancillary services:

```

<Service>
  <ServiceID>1</ServiceID>
  <PaxRefID>PAX1</PaxRefID>
  <PaxRefID>PAX11</PaxRefID>
  <ServiceAssociations>
    <PaxJourneyRefID>FLT1</PaxJourneyRefID>
  </ServiceAssociations>
</Service>
<Service>
  <ServiceID>2</ServiceID>
  <PaxRefID>PAX1</PaxRefID>
  <PaxRefID>PAX11</PaxRefID>
  <ServiceAssociations>
    <PaxJourneyRefID>FLT2</PaxJourneyRefID>
  </ServiceAssociations>
</Service>
<Service>
  <ServiceID>3</ServiceID>
  <PaxRefID>PAX1</PaxRefID>
  <ServiceAssociations>
    <ServiceDefinitionRef>
      <ServiceDefinitionRefID>SRV1</ServiceDefinitionRefID>
    </ServiceDefinitionRef>
  </ServiceAssociations>
</Service>
<Service>
  <ServiceID>4</ServiceID>
  <PaxRefID>PAX1</PaxRefID>
  <ServiceAssociations>
    <ServiceDefinitionRef>
      <ServiceDefinitionRefID>SRV8</ServiceDefinitionRefID>
    </ServiceDefinitionRef>
  </ServiceAssociations>
</Service>

```

## Ancillary Items

All chargeable ancillary services (whose sub-code and other key information are provided in site configuration) are set in ancillary service items. Each ancillary service item has a unique Offer Item ID. Note: The price of Ancillary service here is for one adult only.

Designation	Repetition	Status	Location	Comments
Offer Item ID	1	M	<b>OffersGroup/CarrierOffers/Offer/OfferItem</b> (#)	Unique ID that identifies the Offer Item
Mandatory Indicator	1	M	#/MandatoryInd	This describes if the Offer Item is a mandatory item or an optional item. Ancillary Item is the optional item of each Offer.
<b>Service</b>				
Passenger Reference	1	M	#/Service/PaxRefID	Reference of the associated passenger.
Service Reference	1	M	#/Service/ServiceAssociations/ServiceDefinitionRef/ServiceDefinitionRefID	Reference of the ancillary service. Eg. SRV1
Flight Segment Reference	1..n	M	#/Service/ServiceAssociations/ServiceDefinitionRef/PaxSegmentRefID	Reference of the flight(s) covered by the ancillary service. Eg. SEG3
<b>Price</b>				
Service Total Amount	1	M	#/Price/Total Amount	
<b>AAS Discount</b>				
Discount element	0..1	O	#/Price/Discount	This element contains all information related to ancillary service discount
Original amount	0..1	O	#/Price/Discount/PreDiscountedAmount	Indicates the price amount before discount
Discount ID qualifier	0..1	O	#/Price/Discount/DiscountContext/KeywordText	Indicates that the text displayed in DiscountContext is the discount ID. Example text: id
Discount ID	0..1	O	#/Price/Discount/DiscountContext/ValueText	Indicates the reference to the applied discount
Reason of Discount	0..1	O	#/Price/Discount/DiscountContext/DescText	Indicates the reason of the discount

```

<OfferItem>
  <OfferItemID>SULL-8095596499897810501-1-2</OfferItemID>
  <MandatoryInd>>false</MandatoryInd>
  <Service>
    <ServiceID>1</ServiceID>
    <PaxRefID>PAX1</PaxRefID>
    <ServiceAssociations>
      <ServiceDefinitionRef>
        <ServiceDefinitionRefID>SRV2</ServiceDefinitionRefID>
        <PaxSegmentRefID>SEG3</PaxSegmentRefID>
        <PaxSegmentRefID>SEG16</PaxSegmentRefID>
      </ServiceDefinitionRef>
    </ServiceAssociations>
  </Service>
  <Price>
    <TotalAmount>2348.32</TotalAmount>
    <Discount>
      <PreDiscountedAmount>35.94</PreDiscountedAmount>
      <DiscountContext>
        <KeywordText>Id</KeywordText>
        <ValueText>6X-84144</ValueText>
      </DiscountContext>
    </Discount>
  </Price>
</OfferItem>

```

## DataLists

### BaggageAllowanceList

This element includes all the baggage related information. This information include the display of Free Baggage Allowance (FBA) and Detailed Free Baggage (FBD).

Designation	Repetition	Status	Location	Comments
BaggageAllowanceList	1..n	M	/Response/DataLists/BaggageAllowanceList(#)	
BaggageAllowance	1	M	#/BaggageAllowance(#)	Includes the baggage information
BaggageAllowanceID	1	M	#/BaggageAllowanceID	BAG1
TypeCode	1	M	#/TypeCode	CheckedBag
DescText	1	M	#/DescText	If FBD is configured, we get the information as either a text or an ATPCO code, but not both. Example for text: SURFBOARD UPTO50LB 23KG,



Designation	Repetition	Status	Location	Comments
				Example of ATPCO Subcode: 0GO
PieceAllowance	1	M	#/PieceAllowance(#)	Includes the peice information
ApplicablePartyText	1	M	#/PieceAllowance/ApplicablePartyText	Traveller
Total Quantity	1	M	#/PieceAllowance/TotalQty	Allowed Baggages in Pieces. Example: 2
WeightAllowance	1	M	#/WeightAllowance	
MaximumWeightMeasure	1	M	#/WeightAllowance/MaximumWeightMeasure	Example: 23, unit code K

```

<DataLists>
  <BaggageAllowanceList>
    <BaggageAllowance>
      <BaggageAllowanceID>FBA1</BaggageAllowanceID>
      <TypeCode>CheckedBag</TypeCode>
      <DescText>UPTO70LB 32KG AND62LI 158LCM</DescText>
      <PieceAllowance>
        <ApplicablePartyText>Traveler</ApplicablePartyText>
        <TotalQty>2</TotalQty>
      </PieceAllowance>
    </BaggageAllowance>
  </BaggageAllowanceList>
</DataLists>

```

## O&D (Origin and Destination) List

This element represents all origins and destinations of the flights (bounds) used in the itineraries.

Designation	Repetition	Status	Location	Comments
<b>O&amp;D section</b>	n	M	<b>/Response/DataLists/OriginDestList (#)</b>	
OriginDest	1..n	M	#/OriginDest	
Requested Segment ID	1	M	#/OriginDest/OriginDestID	Unique ID to identify the pair of Origin and Destination. For one O&D pair NCE-PAR, there'll be 2 requested segments (aka.

Designation	Repetition	Status	Location	Comments
				bound) in case of round trip, HEL -> CDG and CDG -> HEL.
Origin code	1	M	#/OriginDest/Origin Code	Departure location code of the requested segment
Destination code	1	M	#/OriginDest/DestCode	Arrival location code of the requested segment
Flight solutions references	1..n	M	#/OriginDest/PaxJourneyRefID	Gives a reference on the related Flight solutions for the corresponding Requested Segment. Each flight solution can consist of one or several flight segments. Eg. FLT3

```

<OriginDestList>
  <OriginDest>
    <OriginDestID>HELCDG</OriginDestID>
    <OriginCode>HEL</OriginCode>
    <DestCode>CDG</DestCode>
    <PaxJourneyRefID>FLT2</PaxJourneyRefID>
    <PaxJourneyRefID>FLT4</PaxJourneyRefID>
  </OriginDest>
  <OriginDest>
    <OriginDestID>CDGHEL</OriginDestID>
    <OriginCode>CDG</OriginCode>
    <DestCode>HEL</DestCode>
    <PaxJourneyRefID>FLT3</PaxJourneyRefID>
    <PaxJourneyRefID>FLT1</PaxJourneyRefID>
  </OriginDest>
</OriginDestList>

```

## Passengers

This list describes all characteristics linked to a given passenger (i.e. the PTC, the associated adult passenger).

Designation	Repetition	Status	Location	Comments
<b>Traveler Section</b>	NbrOfPax		<b>/DataLists/PaxList(#)</b>	
Passenger UniqueID	1	M	#/PaxID	
PTC	1	M	#/PTC	

Designation	Repetition	Status	Location	Comments
Linked passenger reference	0..1	O	#/PaxRefID	For each infant without seat, it is mandatory to display the reference of linked adult.

```

<PaxList>
  <Pax>
    <PaxID>PAX1</PaxID>
    <PTC>ADT</PTC>
    <PaxRefID>PAX1</PaxRefID>
  </Pax>
  <Pax>
    <PaxID>PAX11</PaxID>
    <PTC>INF</PTC>
    <PaxRefID>PAX1</PaxRefID>
  </Pax>
  <Pax>
    <PaxID>PAX2</PaxID>
    <PTC>CHD</PTC>
  </Pax>
</PaxList>

```

## Travel Solution list or list of flights Per Bound

This element represents one travel solution (i.e. one bound) for the whole passenger's itinerary, including list of all intermediate flights between origin and destination.

Designation	Repetition	Status	Location	Comments
<b>Flight Combination Section</b>	1..2		<b>/DataLists/PaxJourneyList/PaxJourney (#)</b>	
UniqueID of the travel solution	0..1	O	#/PaxJourneyID	
Total Effective Flight Time	0..1	O	#/Duration	Duration Time of the flight time + connecting time. Example: PT9H20M
Flight Segment References	1..6	M	#/PaxSegmentID	

```

<PaxJourneyList>
  <PaxJourney>
    <PaxJourneyID>FLT3</PaxJourneyID>
    <Duration>PT2H55M</Duration>
    <PaxSegmentRefID>SEG3</PaxSegmentRefID>
  </PaxJourney>
  <PaxJourney>
    <PaxJourneyID>FLT1</PaxJourneyID>
    <Duration>PT6H30M</Duration>
    <PaxSegmentRefID>SEG14</PaxSegmentRefID>
    <PaxSegmentRefID>SEG15</PaxSegmentRefID>
  </PaxJourney>
  <PaxJourney>
    <PaxJourneyID>FLT2</PaxJourneyID>
    <Duration>PT7H30M</Duration>
    <PaxSegmentRefID>SEG25</PaxSegmentRefID>
    <PaxSegmentRefID>SEG26</PaxSegmentRefID>
  </PaxJourney>
  <PaxJourney>
    <PaxJourneyID>FLT4</PaxJourneyID>
    <Duration>PT3H5M</Duration>
    <PaxSegmentRefID>SEG16</PaxSegmentRefID>
  </PaxJourney>
</PaxJourneyList>

```

## Flight Segment List

This list provides information about unitary flight segments. It includes information linked to date/time/terminal for both departure and arrival locations.

Designation	Repetition	Status	Location	Comments
<b>Segment Section</b>	n	M	<b>/DataLists/PaxSegmentList/PaxSegment (#)</b>	
Segment UniqueID	1	M	#/PaxSegmentID	
Secure flight indicator	1	O	#/SecureFlightInd	Flag to indicate if the flight is a "secure flight". It's returned only when the value is true (e.g.: in case of flight to an US airport).
Duration	1	O	#/Duration	This duration represents the Effective Flight Time of a segment of a journey. Example: PT2H15M.
Departure Location Code	1	M	#/Dep/IATA_LocationCode	

Designation	Repetition	Status	Location	Comments
Departure Terminal Name	0..1	O	#/Dep/TerminalName	
Departure Date and Time	1	M	#/Dep/AircraftScheduledDateTime	Eg. 2018-05-02T08:00:00
Arrival Location Code	1	M	#/Arrival/IATA_LocationCode	
Arrival Terminal Name	0..1	O	#/Arrival/TerminalName	
Arrival Date and Time	1	M	#/Arrival/AircraftScheduledDateTime	
Marketing Carrier Code	1	M	#/MarketingCarrierInfo/CarrierDesigCode	
Flight Number	1	M	#/MarketingCarrierInfo/MarketingCarrierFlightNumberText	
Operating Carrier	0..1	O	#/OperatingCarrierInfo/CarrierDesigCode	
Dated Operating Leg	0..1	O	#/DatedOperatingLeg/DatedOperatingLegID	Contains the Leg ID information. Eg: LEG1
Departure Location Code	1	M	#/DatedOperatingLeg/Dep/IATA_LocationCode	
Departure Terminal Name	0..1	O	#/DatedOperatingLeg/Dep/TerminalName	
Departure Date and Time	1	M	#/DatedOperatingLeg/Dep/AircraftScheduledDateTime	Eg. 2018-05-02T08:00:00
Arrival Location Code	1	M	#/DatedOperatingLeg/Arrival/IATA_LocationCode	
Arrival Terminal Name	0..1	O	#/DatedOperatingLeg/Arrival/TerminalName	
Arrival Date and Time	1	M	#/DatedOperatingLeg/Arrival/AircraftScheduledDateTime	
IATA Aircraft Type	0..1	O	#/DatedOperatingLeg/IATA_AircraftType/IATA_AircraftTypeCode	The IATA equipment code is returned here. Eg: 321

```

<PaxSegmentList>
  <PaxSegment>
    <PaxSegmentID>SEG5</PaxSegmentID>
    <Duration>PT2H15</Duration>
    <Dep>
      <IATA_LocationCode>SAL</IATA_LocationCode>
      <AircraftScheduledDateTime>2019-02-
01T07:45:00</AircraftScheduledDateTime>
    </Dep>
    <Arrival>
      <IATA_LocationCode>LAX</IATA_LocationCode>
      <TerminalName>B</TerminalName>
      <AircraftScheduledDateTime>2019-02-
01T11:07:00</AircraftScheduledDateTime>
    </Arrival>
    <MarketingCarrierInfo>
      <CarrierDesigCode>6X</CarrierDesigCode>
      <MarketingCarrierFlightNumberText>522</MarketingCarrierFlightNumberText>
    </MarketingCarrierInfo>
    <DatedOperatingLeg>
      <DatedOperatingLegID>LEG1</DatedOperatingLegID>
    <Dep>
      <IATA_LocationCode>SAL</IATA_LocationCode>
      <AircraftScheduledDateTime>2019-02-
01T07:45:00</AircraftScheduledDateTime>
    </Dep>
    <Arrival>
      <IATA_LocationCode>LAX</IATA_LocationCode>
      <TerminalName>B</TerminalName>
      <AircraftScheduledDateTime>2019-02-
01T11:07:00</AircraftScheduledDateTime>
    </Arrival>
    <IATA_AircraftType>
      <IATA_AircraftTypeCode>321</IATA_AircraftTypeCode>
    </IATA_AircraftType>
    </DatedOperatingLeg>
  </PaxSegment>
</PaxSegmentList>

```

In the following example the secure flight indicator is returned:

```

<PaxSegmentList>
  <PaxSegment>
    <PaxSegmentID>SEG6</PaxSegmentID>
    <SecureFlightInd>>true</SecureFlightInd>
    <Duration>PT7H45M</Duration>
    <Dep>
      <IATA_LocationCode>LHR</IATA_LocationCode>
      <TerminalName>5</TerminalName>
      <AircraftScheduledDateTime>2020-05-
25T19:50:00</AircraftScheduledDateTime>
    </Dep>
    <Arrival>
      <IATA_LocationCode>JFK</IATA_LocationCode>
      <TerminalName>7</TerminalName>
      <AircraftScheduledDateTime>2020-05-
25T22:35:00</AircraftScheduledDateTime>
    </Arrival>
    <MarketingCarrierInfo>
      <CarrierDesigCode>6X</CarrierDesigCode>
    </MarketingCarrierInfo>
    <MarketingCarrierFlightNumberText>5483</MarketingCarrierFlightNumberText>
    <OperatingCarrierInfo>
      <CarrierDesigCode>6X</CarrierDesigCode>
    </OperatingCarrierInfo>
    <DatedOperatingLeg>
      <DatedOperatingLegID>LEG1</DatedOperatingLegID>
      <Dep>
        <IATA_LocationCode>LHR</IATA_LocationCode>
        <TerminalName>5</TerminalName>
        <AircraftScheduledDateTime>2020-05-
25T19:50:00</AircraftScheduledDateTime>
      </Dep>
      <Arrival>
        <IATA_LocationCode>JFK</IATA_LocationCode>
        <TerminalName>7</TerminalName>
        <AircraftScheduledDateTime>2020-05-
25T22:35:00</AircraftScheduledDateTime>
      </Arrival>
      <IATA_AircraftType>
        <IATA_AircraftTypeCode>744</IATA_AircraftTypeCode>
      </IATA_AircraftType>
    </DatedOperatingLeg>
  </PaxSegment>
  <PaxSegment>
    <PaxSegmentID>SEG17</PaxSegmentID>
    <Duration>PT3H5M</Duration>
    <Dep>
      <IATA_LocationCode>HEL</IATA_LocationCode>
      <TerminalName>2</TerminalName>
      <AircraftScheduledDateTime>2020-05-
25T07:35:00</AircraftScheduledDateTime>
    </Dep>

```

```

    <Arrival>
      <IATA_LocationCode>CDG</IATA_LocationCode>
      <TerminalName>2D</TerminalName>
      <AircraftScheduledDateTime>2020-05-
25T09:40:00</AircraftScheduledDateTime>
    </Arrival>
    <MarketingCarrierInfo>
      <CarrierDesigCode>6X</CarrierDesigCode>

<MarketingCarrierFlightNumberText>1571</MarketingCarrierFlightNumberText>
  </MarketingCarrierInfo>
  <OperatingCarrierInfo>
    <CarrierDesigCode>6X</CarrierDesigCode>
  </OperatingCarrierInfo>
  <DatedOperatingLeg>
    <DatedOperatingLegID>LEG5</DatedOperatingLegID>
    <Dep>
      <IATA_LocationCode>HEL</IATA_LocationCode>
      <TerminalName>2</TerminalName>
      <AircraftScheduledDateTime>2020-05-
25T07:35:00</AircraftScheduledDateTime>
    </Dep>
    <Arrival>
      <IATA_LocationCode>CDG</IATA_LocationCode>
      <TerminalName>2D</TerminalName>
      <AircraftScheduledDateTime>2020-05-
25T09:40:00</AircraftScheduledDateTime>
    </Arrival>
    <IATA_AircraftType>
      <IATA_AircraftTypeCode>32B</IATA_AircraftTypeCode>
    </IATA_AircraftType>
  </DatedOperatingLeg>
</PaxSegment>
</PaxSegmentList>

```

## Leg list

For each leg the following information are returned:

- The leg ID: Unique leg ID
- Departure airport: the 3-letters IATA code of the departure airport
- Departure Terminal
- Departure date and time
- Arrival airport: the 3-letters IATA code of the departure airport
- Arrival Terminal
- Arrival date and time



- Equipment Type: permitting to highlight a change of equipment

## Leg List

Designation	Repetition	Status	Location	Comments
LegID	1	M	#/DatedOperatingLeg/DatedOperatingLegID	Unique leg ID. example LEG1, LEG2,..
Departure airport	1	M	#/DatedOperatingLeg/Dep/IATA_LocationCode	3-letters IATA code. example CLO
Departure Terminal	0..1	O	#/DatedOperatingLeg/Dep/TerminalName	Format: Y. example 1
Departure date and Time	1	M	#/DatedOperatingLeg/Dep/AircraftScheduledDateTime	Format: YYYY-MM-DDTHH:MM:SS. example 2020-10-20T21:20:00
Arrival Airport	1	M	#/DatedOperatingLeg/Arrival/IATA_LocationCode	3-letters IATA code. example MDE
Arrival Terminal	0..1	O	#/DatedOperatingLeg/Arrival/TerminalName	Format: Y. example 1
Arrival date and Time	1	M	#/DatedOperatingLeg/Arrival/AircraftScheduledDateTime	Format: YYYY-MM-DDTHH:MM:SS. example 2020-10-20T22:00:00
Equipment type	1	M	#/DatedOperatingLeg/IATA_AircraftTypeCodeIATA_AircraftTypeCode	3-letters IATA code. example 320

Example: Direct Flight

```

<PaxSegment>
  <PaxSegmentID>SEG14</PaxSegmentID>
  <Dep>
    <IATA_LocationCode>MDE</IATA_LocationCode>
    <AircraftScheduledDateTime>2020-10-
20T18:37:00</AircraftScheduledDateTime>
  </Dep>
  <Arrival>
    <IATA_LocationCode>BOG</IATA_LocationCode>
    <TerminalName>1</TerminalName>
    <AircraftScheduledDateTime>2020-10-
20T19:35:00</AircraftScheduledDateTime>
  </Arrival>
  <MarketingCarrierInfo>
    <CarrierDesigCode>6X</CarrierDesigCode>

<MarketingCarrierFlightNumberText>9327</MarketingCarrierFlightNumberText>
</MarketingCarrierInfo>
<DatedOperatingLeg>
  <DatedOperatingLegID>LEG1</DatedOperatingLegID>
  <Dep>
    <IATA_LocationCode>MDE</IATA_LocationCode>
    <AircraftScheduledDateTime>2020-10-
20T18:37:00</AircraftScheduledDateTime>
  </Dep>
  <Arrival>
    <IATA_LocationCode>BOG</IATA_LocationCode>
    <TerminalName>1</TerminalName>
    <AircraftScheduledDateTime>2020-10-
20T19:35:00</AircraftScheduledDateTime>
  </Arrival>
  <IATA_AircraftType>
    <IATA_AircraftTypeCode>320</IATA_AircraftTypeCode>
  </IATA_AircraftType>
</DatedOperatingLeg>
</PaxSegment>

```

## Example: Direct Flight with Technical Stop

```

<PaxSegment>
  <PaxSegmentID>SEG2</PaxSegmentID>
  <SecureFlightInd>>true</SecureFlightInd>
  <Duration>PT8H33M</Duration>
  <Dep>
    <IATA_LocationCode>CLO</IATA_LocationCode>
    <AircraftScheduledDateTime>2020-10-
20T20:27:00</AircraftScheduledDateTime>
  </Dep>
  <Arrival>
    <IATA_LocationCode>JFK</IATA_LocationCode>
    <AircraftScheduledDateTime>2020-10-
21T06:00:00</AircraftScheduledDateTime>
    <TerminalName>4</TerminalName>
  </Arrival>
  <MarketingCarrierInfo>
    <CarrierDesigCode>6X</CarrierDesigCode>
    <CarrierName>DUMMY</CarrierName>

<MarketingCarrierFlightNumberText>42</MarketingCarrierFlightNumberText>
  </MarketingCarrierInfo>
  <DatedOperatingLeg>
    <DatedOperatingLegID>LEG1</DatedOperatingLegID>
    <Dep>
      <IATA_LocationCode>CLO</IATA_LocationCode>
      <AircraftScheduledDateTime>2020-10-
20T20:27:00</AircraftScheduledDateTime>
    </Dep>
    <Arrival>
      <IATA_LocationCode>MDE</IATA_LocationCode>
      <AircraftScheduledDateTime>2020-10-
20T21:20:00</AircraftScheduledDateTime>
    </Arrival>
    <IATA_AircraftType>
      <IATA_AircraftTypeCode>320</IATA_AircraftTypeCode>
    </IATA_AircraftType>
  </DatedOperatingLeg>
  <DatedOperatingLeg>
    <DatedOperatingLegID>LEG2</DatedOperatingLegID>
    <Dep>
      <IATA_LocationCode>MDE</IATA_LocationCode>
      <AircraftScheduledDateTime>2020-10-
20T23:30:00</AircraftScheduledDateTime>
    </Dep>
    <Arrival>
      <IATA_LocationCode>JFK</IATA_LocationCode>
      <AircraftScheduledDateTime>2020-10-
21T06:00:00</AircraftScheduledDateTime>
    </Arrival>
    <IATA_AircraftType>
      <IATA_AircraftTypeCode>320</IATA_AircraftTypeCode>
    </IATA_AircraftType>
  </DatedOperatingLeg>

```

```
</PaxSegment>
```

Example: Flights in connection

```

<PaxSegment>
  <PaxSegmentID>SEG5</PaxSegmentID>
  <Dep>
    <IATA_LocationCode>BOG</IATA_LocationCode>
    <TerminalName>1</TerminalName>
    <AircraftScheduledDateTime>2020-10-
20T15:40:00</AircraftScheduledDateTime>
  </Dep>
  <Arrival>
    <IATA_LocationCode>PSO</IATA_LocationCode>
    <AircraftScheduledDateTime>2020-10-
20T17:05:00</AircraftScheduledDateTime>
  </Arrival>
  <MarketingCarrierInfo>
    <CarrierDesigCode>6X</CarrierDesigCode>

<MarketingCarrierFlightNumberText>8597</MarketingCarrierFlightNumberText>
</MarketingCarrierInfo>
<DatedOperatingLeg>
  <DatedOperatingLegID>LEG1</DatedOperatingLegID>
  <Dep>
    <IATA_LocationCode>BOG</IATA_LocationCode>
    <TerminalName>1</TerminalName>
    <AircraftScheduledDateTime>2020-10-
20T15:40:00</AircraftScheduledDateTime>
  </Dep>
  <Arrival>
    <IATA_LocationCode>PSO</IATA_LocationCode>
    <AircraftScheduledDateTime>2020-10-
20T17:05:00</AircraftScheduledDateTime>
  </Arrival>
  <IATA_AircraftType>
    <IATA_AircraftTypeCode>319</IATA_AircraftTypeCode>
  </IATA_AircraftType>
</DatedOperatingLeg>
</PaxSegment>
<PaxSegment>
  <PaxSegmentID>SEG4</PaxSegmentID>
  <Dep>
    <IATA_LocationCode>SMR</IATA_LocationCode>
    <AircraftScheduledDateTime>2020-10-
20T12:10:00</AircraftScheduledDateTime>
  </Dep>
  <Arrival>
    <IATA_LocationCode>BOG</IATA_LocationCode>
    <TerminalName>1</TerminalName>
    <AircraftScheduledDateTime>2020-10-
20T13:40:00</AircraftScheduledDateTime>
  </Arrival>
  <MarketingCarrierInfo>
    <CarrierDesigCode>6X</CarrierDesigCode>

<MarketingCarrierFlightNumberText>9787</MarketingCarrierFlightNumberText>

```

```

</MarketingCarrierInfo>
<DatedOperatingLeg>
  <DatedOperatingLegID>LEG2</DatedOperatingLegID>
  <Dep>
    <IATA_LocationCode>SMR</IATA_LocationCode>
    <AircraftScheduledDateTime>2020-10-
20T12:10:00</AircraftScheduledDateTime>
  </Dep>
  <Arrival>
    <IATA_LocationCode>BOG</IATA_LocationCode>
    <TerminalName>1</TerminalName>
    <AircraftScheduledDateTime>2020-10-
20T13:40:00</AircraftScheduledDateTime>
  </Arrival>
  <IATA_AircraftType>
    <IATA_AircraftTypeCode>320</IATA_AircraftTypeCode>
  </IATA_AircraftType>
</DatedOperatingLeg>
</PaxSegment>

```

Example: Direct Flight with Stopover and Change of Gauge

```

<PaxSegment>
  <PaxSegmentID>SEG3</PaxSegmentID>
  <SecureFlightInd>>true</SecureFlightInd>
  <Duration>PT4H20M</Duration>
  <Dep>
    <IATA_LocationCode>SAL</IATA_LocationCode>
    <AircraftScheduledDateTime>2020-10-
20T08:05:00</AircraftScheduledDateTime>
  </Dep>
  <Arrival>
    <IATA_LocationCode>MIA</IATA_LocationCode>
    <AircraftScheduledDateTime>2020-10-
20T14:25:00</AircraftScheduledDateTime>
  </Arrival>
  <MarketingCarrierInfo>
    <CarrierDesigCode>6X</CarrierDesigCode>
    <CarrierName>DUMMY</CarrierName>

<MarketingCarrierFlightNumberText>396</MarketingCarrierFlightNumberText>
  </MarketingCarrierInfo>
  <DatedOperatingLeg>
    <DatedOperatingLegID>LEG1</DatedOperatingLegID>
    <Dep>
      <IATA_LocationCode>SAL</IATA_LocationCode>
      <AircraftScheduledDateTime>2020-10-
20T08:05:00</AircraftScheduledDateTime>
    </Dep>
    <Arrival>
      <IATA_LocationCode>MGA</IATA_LocationCode>
      <AircraftScheduledDateTime>2020-10-
20T09:00:00</AircraftScheduledDateTime>
    </Arrival>
    <IATA_AircraftType>
      <IATA_AircraftTypeCode>319</IATA_AircraftTypeCode>
    </IATA_AircraftType>
  </DatedOperatingLeg>
  <DatedOperatingLeg>
    <DatedOperatingLegID>LEG2</DatedOperatingLegID>
    <Dep>
      <IATA_LocationCode>MGA</IATA_LocationCode>
      <AircraftScheduledDateTime>2020-10-
20T09:55:00</AircraftScheduledDateTime>
    </Dep>
    <Arrival>
      <IATA_LocationCode>MIA</IATA_LocationCode>
      <AircraftScheduledDateTime>2020-10-
20T14:25:00</AircraftScheduledDateTime>
    </Arrival>
    <IATA_AircraftType>
      <IATA_AircraftTypeCode>321</IATA_AircraftTypeCode>
    </IATA_AircraftType>
  </DatedOperatingLeg>
</PaxSegment>

```

## Penalty List

This list provides the most relevant and important purchase conditions which have been filed in the fares' rules.

Designation	Repetition	Status	Location	Comments
<b>Penalty Section</b>	n	O	<b>/DataLists/PenaltyList/Penalty (#)</b>	This object holds the purchase condition details
Penalty UniqueID	1	M	#/PenaltyID	The unique identifier for associating the penalty with the offer. Example: PEN1
Penalty Amount	0..1	O	#/PenaltyAmount	The penalty amount in case of a voluntary refund / exchange / reissue. Example: 10.00
Purchase Condition Description Text	0..n	O	#/DescText	Description of the type of penalty to be charged. Example: Reissue permitted in case of Cat 31 & Refund not permitted in case of Cat. 33
Penalty Application Type Code	0..1	O	#/AppCode	The code underlying the penalty code applied for a purchase condition, to note some app codes can be shared among the categories 31 & 33 so they may appear twice, they can be differentiated by the indicator flag as explained in the next fields. Example:BDT etc
Cancel Fee Indicator	0..1	O	#/CancelFeeInd	This flag when set as TRUE indicates that cancellation charges will apply, will happen in case of purchase condition being defined belonging to Cat 33.
Change Fee Indicator	0..1	O	#/ChangeFeeInd	This flag when set as TRUE indicates that any change in the itinerary will result in the application of the penalty fee defined in penalty amount, will happen in case of purchase condition being defined belonging to Cat 31.



```

<ns2:PenaltyList>
  <ns2:Penalty>
    <ns2:PenaltyID>PEN1</ns2:PenaltyID>
    <ns2:PenaltyAmount>10.00</ns2:PenaltyAmount>
    <ns2:DescText>Change permitted</ns2:DescText>
    <ns2:AppCode>BDC</ns2:AppCode>
    <ns2:ChangeFeeInd>true</ns2:ChangeFeeInd>
  </ns2:Penalty>
  <ns2:Penalty>
    <ns2:PenaltyID>PEN2</ns2:PenaltyID>
    <ns2:PenaltyAmount>50.00</ns2:PenaltyAmount>
    <ns2:DescText>Reissue permitted</ns2:DescText>
    <ns2:AppCode>BDT</ns2:AppCode>
    <ns2:ChangeFeeInd>true</ns2:ChangeFeeInd>
  </ns2:Penalty>
  <ns2:Penalty>
    <ns2:PenaltyID>PEN3</ns2:PenaltyID>
    <ns2:PenaltyAmount>100.00</ns2:PenaltyAmount>
    <ns2:DescText>Cancel permitted</ns2:DescText>
    <ns2:AppCode>BDT</ns2:AppCode>
    <ns2:CancelFeeInd>true</ns2:CancelFeeInd>
  </ns2:Penalty>
</ns2:PenaltyList>

```

## Cancel conditions

Description key	Related fare condition
CANCEL_BEFOREDEPARTURE	Defines the specific short cancellation / refund conditions for the given situation: prior the departure of first flight.
CANCEL_BEFOREDEPARTURE_FULL	Defines the specific full cancellation / refund conditions for the given situation: prior the departure of first flight.
CANCEL_AFTERDEPARTURE	Defines the specific short cancellation / refund conditions for the given situation: after the departure of first flight.
CANCEL_AFTERDEPARTURE_FULL	Defines the specific full cancellation / refund conditions for the given situation: after the departure of first flight.
CANCEL_NOSHOWFIRST	Defines the specific short cancellation / refund conditions for the given situation: no show at first flight.
CANCEL_NOSHOWFIRST_FULL	Defines the specific full cancellation / refund conditions for the given situation: no show at first flight.
CANCEL_NOSHOWSUBSEQUENT	Defines the specific short cancellation / refund conditions for the given situation: no show at subsequent flight (for booking partially flown).

Description key	Related fare condition
CANCEL_NOSHOWSUBSEQUENT_FULL	Defines the specific full cancellation / refund conditions for the given situation: no show at subsequent flight (for booking partially flown).

## Exchange conditions

Description key	Related fare condition
CHANGE_BEFOREDEPARTURE	Defines the specific short exchange conditions for the given situation: prior the departure of first flight.
CHANGE_BEFOREDEPARTURE_FULL	Defines the specific full exchange conditions for the given situation: prior the departure of first flight.
CHANGE_AFTERDEPARTURE	Defines the specific short exchange conditions for the given situation: after the departure of first flight.
CHANGE_AFTERDEPARTURE_FULL	Defines the specific full exchange conditions for the given situation: after the departure of first flight.
CHANGE_NOSHOWFIRST	Defines the specific short exchange conditions for the given situation: no show at first flight.
CHANGE_NOSHOWFIRST_FULL	Defines the specific full exchange conditions for the given situation: no show at first flight.
CHANGE_NOSHOWSUBSEQUENT	Defines the specific short exchange conditions for the given situation: no show at subsequent flight (for booking partially flown).
CHANGE_NOSHOWSUBSEQUENT_FULL	Defines the specific full exchange conditions for the given situation: no show at subsequent flight (for booking partially flown).

## Award upgrade conditions

Description key	Related fare condition
AWARD_UPGRADE	Defines the short loyalty / frequent flyer program conditions with data related to upgrade conditions.
AWARD_UPGRADE_FULL	Defines the full loyalty / frequent flyer program conditions with data related to upgrade conditions.

## Award accrual conditions

Description key	Related fare condition
AWARD_ACCRUAL	Defines the short loyalty / frequent flyer program conditions with data related to miles / points accrual.

Description key	Related fare condition
AWARD_ACCRUAL_FULL	Defines the full loyalty / frequent flyer program conditions with data related to miles / points accrual.
AWARD_ACCRUAL_QUALIFYING	Defines if the flights are qualifying or not for a frequent flyer status.

## Baggage allowance conditions

Description key	Related fare condition
BAGGAGEALLOWANCE_CARRYON	Defines the short conditions regarding carry-on baggage allowance details.
BAGGAGEALLOWANCE_CARRYON_FULL	Defines the full conditions regarding carry-on baggage allowance details.
BAGGAGEALLOWANCE_CHECKED	Defines the short conditions regarding checked baggage allowance details.
BAGGAGEALLOWANCE_CHECKED_FULL	Defines the full conditions regarding checked baggage allowance details.

## Seat selection conditions

Description key	Related fare condition
SEATSELECTION	Defines the short conditions regarding seat selection booking.
SEATSELECTION_FULL	Defines the full conditions regarding seat selection booking.

## Lounge access conditions

Description key	Related fare condition
LOUNGEACCESS	Defines the short lounge access conditions.
LOUNGEACCESS_FULL	Defines the full lounge access conditions.

## Priority conditions

Description key	Related fare condition
PRIORITY_CHECKIN	Defines the short conditions of priority check-in at the airport.
PRIORITY_CHECKIN_FULL	Defines the full conditions of priority check-in at the airport.

Description key	Related fare condition
PRIORITY_BOARDING	Defines the short conditions of priority boarding.
PRIORITY_BOARDING_FULL	Defines the full conditions of priority boarding.
PRIORITY_SECURITY	Defines the short conditions of priority security.
PRIORITY_SECURITY_FULL	Defines the full conditions of priority security.

```

<PriceClassList>
  <PriceClass>
    <PriceClassID>FF1</PriceClassID>
    <Name>Premium Economy Standard</Name>
    <Desc>
      <DescID>CANCEL_NOSHOWFIRST</DescID>
      <DescText>USD 200</DescText>
    </Desc>
    <Desc>
      <DescID>BAGGAGEALLOWANCE_CARRYON</DescID>
      <DescText>1 piece Up to 7kg each. Sum of length, width and height of
each piece should not exceed 115cm. Carry-on baggage allowance will differ for
flights to and from the USA.</DescText>
    </Desc>
    <Desc>
      <DescID>AWARD_ACCRUAL</DescID>
      <DescText>100</DescText>
    </Desc>
    <Desc>
      <DescID>AWARD_UPGRADE</DescID>
      <DescText>Allowed</DescText>
    </Desc>
    <Desc>
      <DescID>SEATSELECTION</DescID>
      <DescText>Complimentary ( Except for Extra Legroom Seats)</DescText>
    </Desc>
  </PriceClass>
</PriceClassList>

```

## Service Definition List

This element contains information about ancillary services as well as service references used to associate the service to the offer.

Designation	Repetition	Status	Location	Comments
<b>Service Definition List</b>	0..1	O	<b>DataLists/ServiceDefinitionList(#)</b>	
Service definition	1..n	M	# /ServiceDefinition	

Designation	Repetition	Status	Location	Comments
Service UniqueID	1	M	#/ServiceDefinition/ServiceDefinitionID	Reference of the service
Service Owner code	1	M	#/ServiceDefinition/OwnerCode	Carrier code of the service owner. Eg. 6X
Service Name	1	M	#/ServiceDefinition/Name	Commercial service name, Example: SEAT
Service Code	1	M	#/ServiceDefinition/Code	Commercial service code, Example: SIT
RFIC (Reason For Issuance Code)	1	M	#/ServiceDefinition/ReasonForIssuanceCode	IATA-defined code. Examples: <ul style="list-style-type: none"> <li>• A (Air Transportation)</li> <li>• C (Baggage)</li> <li>• E (Airport Services)</li> <li>• F (Merchandise)</li> <li>• G (In-flight Services)</li> </ul>
Service Sub-Code	1	M	#/ServiceDefinition/ReasonForIssuanceSubCode	Defined by the owner Airline. Ex: 0CC (First Checked Bag), 0B5 (Pre-reserved seat)
Service Description ID	1..n	M	#/ServiceDefinition/Description/DescID	Contains different IDs of the service, such as <b>D1</b> which are mandatory service information.
Service Description	1..n	M	#/ServiceDefinition/Description/DescText	Contains different descriptions of the service, such as <b>Service Group Code, Service Classification Code</b> which are mandatory service information.
Media ID	0..1	O	#/ServiceDefinition/Description/Media/MediaID	Contains the ID of the picture attached to the service.
Seat characteristics ID	0..1	O	#/ServiceDefinition/ServiceDefinitionAssociation/SeatProfileRefID	References to the characteristics codes

Designation	Repetition	Status	Location	Comments
				attached to the seat service.

```

<ServiceDefinitionList>
  <ServiceDefinition>
    <ServiceDefinitionID>SRV4</ServiceDefinitionID>
    <OwnerCode>6X</OwnerCode>
    <Name>SEAT</Name>
    <ServiceCode>SIT</ServiceCode>
    <ReasonForIssuanceCode>A</ReasonForIssuanceCode>
    <ReasonForIssuanceSubCode>0B5</ReasonForIssuanceSubCode>
    <Description>
      <DescID>D1</DescID>
      <DescText>Group: SA</DescText>
    </Description>
    <Description>
      <DescID>D1</DescID>
      <DescText>Classification: F</DescText>
    </Description>
    <Description>
      <DescID>D1</DescID>
      <DescText>Seat characteristics: [K]</DescText>
    </Description>
    <ServiceDefinitionAssociation>
      <SeatProfileRefID>SP1</SeatProfileRefID>
    </ServiceDefinitionAssociation>
  </ServiceDefinition>
  <ServiceDefinition>
    <ServiceDefinitionID>SRV3</ServiceDefinitionID>
    <OwnerCode>6X</OwnerCode>
    <Name>SEAT</Name>
    <ServiceCode>SIT</ServiceCode>
    <ReasonForIssuanceCode>A</ReasonForIssuanceCode>
    <ReasonForIssuanceSubCode>0B5</ReasonForIssuanceSubCode>
    <Description>
      <DescID>D1</DescID>
      <DescText>Group: SA</DescText>
    </Description>
    <Description>
      <DescID>D1</DescID>
      <DescText>Classification: F</DescText>
    </Description>
    <Description>
      <DescID>D1</DescID>
      <DescText>Seat characteristics: [CH]</DescText>
    </Description>
    <ServiceDefinitionAssociation>
      <SeatProfileRefID>SP4</SeatProfileRefID>
    </ServiceDefinitionAssociation>
  </ServiceDefinition>
</ServiceDefinitionList>

```

## Seat Profile List

This element contains seat characteristics codes that identifies different seat profiles.

Designation	Repetition	Status	Location	Comments
<b>Seat Characteristics Section</b>	0..1	O	<b>/DataLists/SeatProfileList/</b>	<b>Up to 5 Seat Characteristics Codes can be defined for one seat, each code set in one SeatProfile.</b>
<b>Seat Characteristics Section</b>	1	M	/DataLists/SeatProfileList/SeatProfile/(#)	
Seat Characteristics Set ID	1	M	#/SeatProfileID	Reference of the set of Seat Characteristics Code(s)
Seat Characteristics Code(s)	1..5	M	#/CharacteristicCode	a seat characteristics code, eg. CH usually means for chargeable, W usually means for window seat, L for leg space etc.

```

<SeatProfileList>
  <SeatProfile>
    <SeatProfileID>SP1</SeatProfileID>
    <CharacteristicCode>CH</CharacteristicCode>
  </SeatProfile>
  <SeatProfile>
    <SeatProfileID>SP3</SeatProfileID>
    <CharacteristicCode>CH O</CharacteristicCode>
  </SeatProfile>
  <SeatProfile>
    <SeatProfileID>SP2</SeatProfileID>
    <CharacteristicCode>K</CharacteristicCode>
  </SeatProfile>
  <SeatProfile>
    <SeatProfileID>SP4</SeatProfileID>
    <CharacteristicCode>L</CharacteristicCode>
  </SeatProfile>
</SeatProfileList>

```

## MetaData

This element contains metadata which applies to the whole response.



currency code

Designation	Repetition	Status	Location	Comments
Currency code	1	M	/Metadata/Other/OtherMetadata/CurrencyMetadatas/CurrencyMetadata/Name	Example: EUR, USD, ...

```

<Metadata>
  <Other>
    <OtherMetadata>
      <CurrencyMetadatas>
        <CurrencyMetadata MetadataKey="CUREUR">
          <Name>EUR</Name>
        </CurrencyMetadata>
      </CurrencyMetadatas>
    </OtherMetadata>
  </Other>
</Metadata>

```

## DescriptionMetadatas

Disclaimer messages are returned in the DescriptionMetadata element as follows:

Designation	Repetition	Status	Location	Comments
ObjectKey	1	M	AirShoppingRS/Response/Metadata/Other/OtherMetadata/DescriptionMetadatas/DescriptionMetadata[n]/@MetadataKey	Message key, like TRAVELITINERARYSEQUENCE ...
Description topic	1	O	AirShoppingRS/Response/Metadata/Other/OtherMetadata/DescriptionMetadatas/DescriptionMetadata[n]/Topic	Localized description of the fare rule.

This is the list of different messages that can be returned:

Description key	Related fare condition
TRAVELITINERARYSEQUENCE	Defines the short message regarding travel itinerary sequence.
TRAVELITINERARYSEQUENCE_FULL	Defines the full message regarding travel itinerary sequence message.
DISCLAIMER	Defines the short disclaimer message.
DISCLAIMER_FULL	Defines the full disclaimer message.

Description key	Related fare condition
MIXEDFARETYPE	Defines the short message regarding travel mixed fare type.
MIXEDFARETYPE_FULL	Defines the full message regarding travel mixed fare type.
CURRENCYCONVERSION	Defines the short message regarding currency conversion.
CURRENCYCONVERSION_FULL	Defines the full message regarding currency conversion.

```

<Metadata>
  <Other>
    <OtherMetadata>
      <CurrencyMetadatas>
        <CurrencyMetadata MetadataKey="CUREUR">
          <Name>EUR</Name>
        </CurrencyMetadata>
      </CurrencyMetadatas>
    </OtherMetadata>
    <OtherMetadata>
      <DescriptionMetadatas>
        <DescriptionMetadata MetadataKey="DISCLAIMER">
          <Topic>More details on fare conditions will be provided
upon selecting your desired flight(s). Fees are subjected to currency
conversion and your bank's exchange rate.</Topic>
        </DescriptionMetadata>
      </DescriptionMetadatas>
    </OtherMetadata>
  </Other>
</Metadata>

```

## Flight Seat Availability

This section provides the end user the number of remaining seats of a specific booking code of each flight. This is returned based on configuration.

Designation	Repetition	Status	Location	Comments
Remaining seats section	0..1	O	/Response/AirShoppingProcessing/MarketingMessages/TargetMessage/Associations/OfferAssociations/Flight (#)	
FlightSegmentReference	1..n	M	#/FlightSegmentReference@Ref	Indicates the linking of remaining seat and the corresponding flight segment.

Designation	Repetition	Status	Location	Comments
Number of remaining seats	1	M	#/FlightSegmentReference/ClassOfService/Code@SeatsLeft	
Booking code	1	M	#/FlightSegmentReference/ClassOfService/Code	

```

<AirShoppingProcessing>
  <MarketingMessages>
    <MarketMessage>
      <Associations>
        <OfferAssociations>
          <Flight>
            <FlightSegmentReference ref="SEG7">
              <ClassOfService>
                <Code SeatsLeft="2">R</Code>
              </ClassOfService>
            </FlightSegmentReference>
            <FlightSegmentReference ref="SEG7">
              <ClassOfService>
                <Code SeatsLeft="9">H</Code>
              </ClassOfService>
            </FlightSegmentReference>
            <FlightSegmentReference ref="SEG6">
              <ClassOfService>
                <Code SeatsLeft="9">R</Code>
              </ClassOfService>
            </FlightSegmentReference>
          </Flight>
        </OfferAssociations>
      </Associations>
    </MarketMessage>
  </MarketingMessages>
</AirShoppingProcessing>

```

## Shopping Response ID

Each Offer ID consists of the shopping response ID and the offer index number. Shopping Response ID consists of a code including the concerned central system shopping machine code and a serial number.

Designation	Repetition	Status	Location	Comments
Shopping Response ID	1	M	/ShoppingResponse/RresponseID	Example: SULG-8429577745573965583

```
<ShoppingResponse>  
  <ResponseID>SULG-8429577745573965583</ShoppingResponseID>  
</ShoppingResponse>
```

## Calendar Reply

### Functional Description

AirShopping Calendar response provides a list of available prices offered for each date cell satisfying the search criteria. Class diagram describing the *AirShoppingRS* xml:

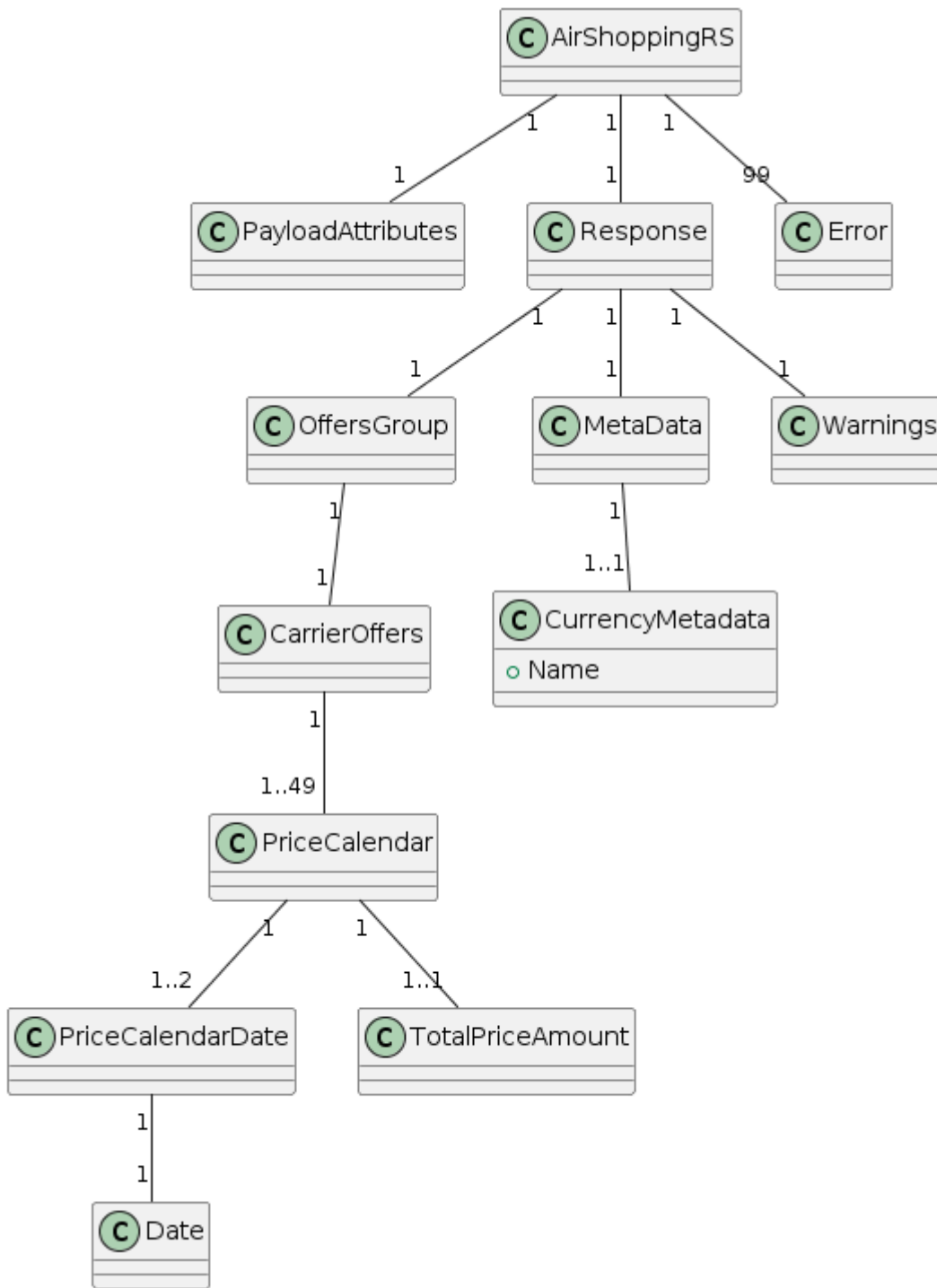

## Implementation

This section describes the implementation of the output message based on the NDC schema version 18.1.

## Payload Attributes

Please refer to section Payload Attributes for Upsell response.

## Warnings

Please refer to section *Warnings* for Upsell response.

## Errors

Please refer to section *Errors* for Upsell response.

## OffersGroup

When shopping search is done with flexible dates, the total price of each available date combination is displayed. Calendar request supports +/-15 days maximum.

Designation	Repetition	Status	Location	Comments
Calendar cell	1..49	M	OffersGroup/AirlineOffers/PriceCalendar (#)	Presents an available date for one way search and an available date combination for 2 bound search.
Calendar date(s)	1..2	M	#/PriceCalendarDate/Date	Presents the date(s) of the calendar cell.
Total price amount	1	M	#/TotalPriceAmount	Presents the total price amount of the corresponding date(s) for one adult.

```

<OffersGroup>
  <CarrierOffers>
    <PriceCalendar>
      <TotalPriceAmount>2348.32</TotalPriceAmount>
      <PriceCalendarDate>
        <Date>2018-12-24</Date>
      </PriceCalendarDate>
      <PriceCalendarDate>
        <Date>2018-12-27</Date>
      </PriceCalendarDate>
    </PriceCalendar>
  </CarrierOffers>
</OffersGroup>

```

## Metadata

This element contains metadata such as currency, etc. Metadata

Designation	Repetition	Status	Location	Comments
<b>Currency Metadata</b>	1..n	M	/Metadata/Other/OtherMetadata/ (#)	
Currency code	1	M	#/CurrencyMetadata/CurrencyMetadata/Name	Example: EUR, USD, ...

```

<Metadata>
  <Other>
    <OtherMetadata>
      <CurrencyMetadatas>
        <CurrencyMetadata MetadataKey="CUREUR">
          <Name>EUR</Name>
        </CurrencyMetadata>
      </CurrencyMetadatas>
    </OtherMetadata>
  </Other>
</Metadata>

```

# Troubleshooting

## Input Validation Errors

User request can be rejected due to the invalid input. In this case, system will return error message associated with incorrect input parameter. Here is the list of most common errors:

### Error

Related to passenger information
THE MAXIMUM NUMBER OF PASSENGERS FOR THE AVAILABILITY REQUEST IS 9. PLEASE MODIFY YOUR REQUEST AND TRY AGAIN.
THE SYSTEM DOES NOT ACCEPT MORE THAN 9 PASSENGERS. PLEASE CHANGE YOUR REQUEST.
INVALID PASSENGER TYPE.
AN INFANT CANNOT TRAVEL ALONE.

THIS PASSENGER TYPE CANNOT TRAVEL WITH AN INFANT. PLEASE ASSOCIATE THE INFANT WITH A PASSENGER OF ANY OTHER TYPE OTHER THAN CHILD.

### Related to fare options

YOU SELECTED TOO MANY FARE OPTIONS. PLEASE CHOOSE BETWEEN ONE AND THREE OPTIONS.

THIS FARE OPTION IS NOT DEFINED IN OUR DATABASE. PLEASE SELECT ANOTHER OPTION.

THIS FARE OPTION IS CURRENTLY NOT AVAILABLE. PLEASE SELECT ANOTHER OPTION.

THE SELECTED TRIP TYPE CANNOT BE PROCESSED. SELECT A VALID TRIP TYPE AND TRY AGAIN.

### Related to dates

THE REQUESTED DEPARTURE DATE IS TOO SOON. VALID DATES ARE `^DATA(START_RANGE_NUM)` FROM NOW THROUGH THE NEXT `^DATA(END_RANGE_NUM)`. PLEASE MODIFY YOUR DATES AND TRY AGAIN.

WE CAN PROVIDE YOU WITH RESULTS FOR TRAVEL BETWEEN `^DATA(START_RANGE_NUM)` AND `^DATA(END_RANGE_NUM)`. PLEASE CHANGE YOUR STAY DURATION AND TRY AGAIN.

### Related to itinerary

In case itinerary is not present Airline Profile, the system replies : NO ACTIVE ITINERARY IN THE AIRLINE PROFILE

If no Fare Family are deduced from the requested Commercial Fare Family (depending on the AirShopping input Cabin or CFF) for the requested itinerary, the following error message is returned: NO FARE FAMILY FOUND FOR REQUESTED COMMERCIAL FARE FAMILY

If no recommendation is found for Fare Families deduced from the requested Commercial Fare Family, the following error message is returned: "NO FARE FOUND FOR REQUESTED ITINERARY"

### Other reason

INVALID CURRENCY CODE. PLEASE ENTER A DIFFERENT CURRENCY CODE.

THE SELECTED DATE RANGE IS NOT POSSIBLE FOR THIS TYPE OF SEARCH. PLEASE SELECT A DATE RANGING FROM 30 DAYS EARLIER UP TO 30 DAYS.

If no Fare matches the Fare Families deduced from the requested Commercial Fare Family, the following error message is returned: "NO FARE FOUND FOR REQUESTED FARE FAMILY"

"Target office id not found" is returned if the combination Country Code, IATA number, Seller Type, Aggregator ID has not been authorized by the airline to shop via NDC. Please contact the airline to ensure settings are correct

### Examples of error messages:

In case the frequent flyer number received is invalid, the system replies: FREQUENT FLYER NUMBER NOT FOUND

In case there's more than 1 recognized travelers, the system replies: ONLY ONE RECOGNIZED TRAVELER ACCEPTED PER REQUEST



In case there is no cabin provided in input of AirShoppingRS, the system replies: No CFF retrieved from input, neither the cabin mapping process.
In case the itinerary requested is in the past, the system replies: PAST DATE/TIME NOT ALLOWED
In case no result are found for the requested itinerary, the system replies: NO ITINERARY FOUND FOR REQUESTED SEGMENT
Invalid range of dates option. Please choose flexible dates within the calendar limit.
In case BestPricingOption is invalid, the system replies : "INVALID PRICE TYPE QUALIFIER"

## Detailed Use Cases

### Use case 1

#### Use Case Description

Simple upsell request with two passengers:

- Upsell request
- 2 PAX ADT
- Round Trip
- ITI mode

#### Preconditions

General prerequisites for the Airshopping transaction specified in section 1.5

```

<AirShoppingRQ xmlns="http://www.iata.org/IATA/2015/00/2018.1/AirShoppingRQ">
  <PayloadAttributes>
    <Version>18.1</Version>
  </PayloadAttributes>
  <Party>
    <Sender>
      <EnabledSystem>
        <SystemID>87569545</SystemID>
      </EnabledSystem>
    </Sender>
  </Party>
  <Request>
    <FlightRequest>
      <OriginDestRequest>
        <OriginDepRequest>
          <IATA_LocationCode>HEL</IATA_LocationCode>
          <Date>2020-03-08</Date>
        </OriginDepRequest>
        <DestArrivalRequest>
          <IATA_LocationCode>PAR</IATA_LocationCode>
        </DestArrivalRequest>
      </OriginDestRequest>
      <OriginDestRequest>
        <OriginDepRequest>
          <IATA_LocationCode>PAR</IATA_LocationCode>
          <Date>2020-03-18</Date>
        </OriginDepRequest>
        <DestArrivalRequest>
          <IATA_LocationCode>HEL</IATA_LocationCode>
        </DestArrivalRequest>
      </OriginDestRequest>
    </FlightRequest>
    <Paxs>
      <Pax>
        <PaxID>ADT1</PaxID>
        <PTC>ADT</PTC>
      </Pax>
      <Pax>
        <PaxID>ADT2</PaxID>
        <PTC>ADT</PTC>
      </Pax>
    </Paxs>
    <ResponseParameters>
      <CurParameter>
        <CurCode>EUR</CurCode>
      </CurParameter>
    </ResponseParameters>
    <ShoppingCriteria>
      <CabinTypeCriteria>
        <CabinTypeName>ECO</CabinTypeName>
      </CabinTypeCriteria>
    </ShoppingCriteria>
  </Request>

```

```
</AirShoppingRQ>
```

Table 3 Query

```

<AirShoppingRS xmlns="http://www.iata.org/IATA/2015/00/2018.1/AirShoppingRQ"
xmlns:ns2="http://www.iata.org/IATA/2015/00/2018.1/AirShoppingRS">
  <PayloadAttributes>
    <Version>18.1</Version>
    <CorrelationID>00001611000049</CorrelationID>
  </PayloadAttributes>
  <Response>
    <DataLists>
      <OriginDestList>
        <OriginDest>
          <OriginDestID>CDGHEL</OriginDestID>
          <OriginCode>CDG</OriginCode>
          <DestCode>HEL</DestCode>
          <PaxJourneyRefID>FLT2</PaxJourneyRefID>
          <PaxJourneyRefID>FLT7</PaxJourneyRefID>
          <PaxJourneyRefID>FLT8</PaxJourneyRefID>
          <PaxJourneyRefID>FLT9</PaxJourneyRefID>
          <PaxJourneyRefID>FLT10</PaxJourneyRefID>
        </OriginDest>
        <OriginDest>
          <OriginDestID>HELCDG</OriginDestID>
          <OriginCode>HEL</OriginCode>
          <DestCode>CDG</DestCode>
          <PaxJourneyRefID>FLT1</PaxJourneyRefID>
          <PaxJourneyRefID>FLT3</PaxJourneyRefID>
          <PaxJourneyRefID>FLT4</PaxJourneyRefID>
          <PaxJourneyRefID>FLT5</PaxJourneyRefID>
          <PaxJourneyRefID>FLT6</PaxJourneyRefID>
        </OriginDest>
      </OriginDestList>
      <PaxJourneyList>
        <PaxJourney>
          <PaxJourneyID>FLT1</PaxJourneyID>
          <Duration>PT3H5M</Duration>
          <PaxSegmentRefID>SEG9</PaxSegmentRefID>
        </PaxJourney>
        <PaxJourney>
          <PaxJourneyID>FLT3</PaxJourneyID>
          <Duration>PT3H5M</Duration>
          <PaxSegmentRefID>SEG11</PaxSegmentRefID>
        </PaxJourney>
        <PaxJourney>
          <PaxJourneyID>FLT4</PaxJourneyID>
          <Duration>PT3H5M</Duration>
          <PaxSegmentRefID>SEG16</PaxSegmentRefID>
        </PaxJourney>
        <PaxJourney>
          <PaxJourneyID>FLT5</PaxJourneyID>
          <Duration>PT3H5M</Duration>
          <PaxSegmentRefID>SEG18</PaxSegmentRefID>
        </PaxJourney>
        <PaxJourney>
          <PaxJourneyID>FLT9</PaxJourneyID>

```

```

        <Duration>PT3H0M</Duration>
        <PaxSegmentRefID>SEG33</PaxSegmentRefID>
    </PaxJourney>
    <PaxJourney>
        <PaxJourneyID>FLT10</PaxJourneyID>
        <Duration>PT3H0M</Duration>
        <PaxSegmentRefID>SEG36</PaxSegmentRefID>
    </PaxJourney>
    <PaxJourney>
        <PaxJourneyID>FLT2</PaxJourneyID>
        <Duration>PT2H50M</Duration>
        <PaxSegmentRefID>SEG24</PaxSegmentRefID>
    </PaxJourney>
    <PaxJourney>
        <PaxJourneyID>FLT6</PaxJourneyID>
        <Duration>PT3H10M</Duration>
        <PaxSegmentRefID>SEG20</PaxSegmentRefID>
    </PaxJourney>
    <PaxJourney>
        <PaxJourneyID>FLT7</PaxJourneyID>
        <Duration>PT2H55M</Duration>
        <PaxSegmentRefID>SEG25</PaxSegmentRefID>
    </PaxJourney>
    <PaxJourney>
        <PaxJourneyID>FLT8</PaxJourneyID>
        <Duration>PT2H55M</Duration>
        <PaxSegmentRefID>SEG28</PaxSegmentRefID>
    </PaxJourney>
</PaxJourneyList>
<PaxList>
    <Pax>
        <PaxID>PAX1</PaxID>
        <PTC>ADT</PTC>
    </Pax>
    <Pax>
        <PaxID>PAX2</PaxID>
        <PTC>ADT</PTC>
    </Pax>
</PaxList>
<PaxSegmentList>
    <PaxSegment>
        <PaxSegmentID>SEG11</PaxSegmentID>
        <Dep>
            <IATA_LocationCode>HEL</IATA_LocationCode>
            <TerminalName>2</TerminalName>
            <AircraftScheduledDateTime>2020-03-
08T12:15:00</AircraftScheduledDateTime>
        </Dep>
        <Arrival>
            <IATA_LocationCode>CDG</IATA_LocationCode>
            <TerminalName>2D</TerminalName>
            <AircraftScheduledDateTime>2020-03-
08T14:20:00</AircraftScheduledDateTime>

```

```

        </Arrival>
        <MarketingCarrierInfo>
            <CarrierDesigCode>7X</CarrierDesigCode>
<MarketingCarrierFlightNumberText>5001</MarketingCarrierFlightNumberText>
        </MarketingCarrierInfo>
        <DatedOperatingLeg>
            <DatedOperatingLegID>LEG9</DatedOperatingLegID>
            <Dep>
                <IATA_LocationCode>HEL</IATA_LocationCode>
                <TerminalName>2</TerminalName>
                <AircraftScheduledDateTime>2020-03-
08T12:15:00</AircraftScheduledDateTime>
            </Dep>
            <Arrival>
                <IATA_LocationCode>CDG</IATA_LocationCode>
                <TerminalName>2D</TerminalName>
                <AircraftScheduledDateTime>2020-03-
08T14:20:00</AircraftScheduledDateTime>
            </Arrival>
            <IATA_AircraftType>
                <IATA_AircraftTypeCode>E90</IATA_AircraftTypeCode>
            </IATA_AircraftType>
        </DatedOperatingLeg>
    </PaxSegment>
    <PaxSegment>
        <PaxSegmentID>SEG18</PaxSegmentID>
        <Dep>
            <IATA_LocationCode>HEL</IATA_LocationCode>
            <TerminalName>2</TerminalName>
            <AircraftScheduledDateTime>2020-03-
08T20:30:00</AircraftScheduledDateTime>
        </Dep>
        <Arrival>
            <IATA_LocationCode>CDG</IATA_LocationCode>
            <TerminalName>2D</TerminalName>
            <AircraftScheduledDateTime>2020-03-
08T22:35:00</AircraftScheduledDateTime>
        </Arrival>
        <MarketingCarrierInfo>
            <CarrierDesigCode>7X</CarrierDesigCode>
<MarketingCarrierFlightNumberText>5005</MarketingCarrierFlightNumberText>
        </MarketingCarrierInfo>
        <DatedOperatingLeg>
            <DatedOperatingLegID>LEG1</DatedOperatingLegID>
            <Dep>
                <IATA_LocationCode>HEL</IATA_LocationCode>
                <TerminalName>2</TerminalName>
                <AircraftScheduledDateTime>2020-03-
08T20:30:00</AircraftScheduledDateTime>
            </Dep>
            <Arrival>

```

```

                <IATA_LocationCode>CDG</IATA_LocationCode>
                <TerminalName>2D</TerminalName>
                <AircraftScheduledDateTime>2020-03-
08T22:35:00</AircraftScheduledDateTime>
                </Arrival>
                <IATA_AircraftType>
                <IATA_AircraftTypeCode>E90</IATA_AircraftTypeCode>
                </IATA_AircraftType>
            </DatedOperatingLeg>
        </PaxSegment>
        <PaxSegment>
            <PaxSegmentID>SEG25</PaxSegmentID>
            <Dep>
                <IATA_LocationCode>CDG</IATA_LocationCode>
                <TerminalName>2D</TerminalName>
                <AircraftScheduledDateTime>2020-03-
18T07:35:00</AircraftScheduledDateTime>
            </Dep>
            <Arrival>
                <IATA_LocationCode>HEL</IATA_LocationCode>
                <TerminalName>2</TerminalName>
                <AircraftScheduledDateTime>2020-03-
18T11:30:00</AircraftScheduledDateTime>
            </Arrival>
            <MarketingCarrierInfo>
                <CarrierDesigCode>7X</CarrierDesigCode>

<MarketingCarrierFlightNumberText>5004</MarketingCarrierFlightNumberText>
            </MarketingCarrierInfo>
            <DatedOperatingLeg>
                <DatedOperatingLegID>LEG6</DatedOperatingLegID>
                <Dep>
                    <IATA_LocationCode>CDG</IATA_LocationCode>
                    <TerminalName>2D</TerminalName>
                    <AircraftScheduledDateTime>2020-03-
18T07:35:00</AircraftScheduledDateTime>
                </Dep>
                <Arrival>
                    <IATA_LocationCode>HEL</IATA_LocationCode>
                    <TerminalName>2</TerminalName>
                    <AircraftScheduledDateTime>2020-03-
18T11:30:00</AircraftScheduledDateTime>
                </Arrival>
                <IATA_AircraftType>
                    <IATA_AircraftTypeCode>E90</IATA_AircraftTypeCode>
                </IATA_AircraftType>
            </DatedOperatingLeg>
        </PaxSegment>
        <PaxSegment>
            <PaxSegmentID>SEG9</PaxSegmentID>
            <Dep>
                <IATA_LocationCode>HEL</IATA_LocationCode>
                <TerminalName>2</TerminalName>

```

```

                <AircraftScheduledDateTime>2020-03-
08T09:25:00</AircraftScheduledDateTime>
                </Dep>
                <Arrival>
                    <IATA_LocationCode>CDG</IATA_LocationCode>
                    <TerminalName>2D</TerminalName>
                    <AircraftScheduledDateTime>2020-03-
08T11:30:00</AircraftScheduledDateTime>
                </Arrival>
                <MarketingCarrierInfo>
                    <CarrierDesigCode>7X</CarrierDesigCode>

<MarketingCarrierFlightNumberText>5007</MarketingCarrierFlightNumberText>
                </MarketingCarrierInfo>
                <OperatingCarrierInfo>
                    <CarrierDesigCode>6X</CarrierDesigCode>
                </OperatingCarrierInfo>
                <DatedOperatingLeg>
                    <DatedOperatingLegID>LEG4</DatedOperatingLegID>
                    <Dep>
                        <IATA_LocationCode>HEL</IATA_LocationCode>
                        <TerminalName>2</TerminalName>
                        <AircraftScheduledDateTime>2020-03-
08T09:25:00</AircraftScheduledDateTime>
                    </Dep>
                    <Arrival>
                        <IATA_LocationCode>CDG</IATA_LocationCode>
                        <TerminalName>2D</TerminalName>
                        <AircraftScheduledDateTime>2020-03-
08T11:30:00</AircraftScheduledDateTime>
                    </Arrival>
                    <IATA_AircraftType>
                        <IATA_AircraftTypeCode>321</IATA_AircraftTypeCode>
                    </IATA_AircraftType>
                </DatedOperatingLeg>
            </PaxSegment>
            <PaxSegment>
                <PaxSegmentID>SEG16</PaxSegmentID>
                <Dep>
                    <IATA_LocationCode>HEL</IATA_LocationCode>
                    <TerminalName>2</TerminalName>
                    <AircraftScheduledDateTime>2020-03-
08T16:05:00</AircraftScheduledDateTime>
                </Dep>
                <Arrival>
                    <IATA_LocationCode>CDG</IATA_LocationCode>
                    <TerminalName>2D</TerminalName>
                    <AircraftScheduledDateTime>2020-03-
08T18:10:00</AircraftScheduledDateTime>
                </Arrival>
                <MarketingCarrierInfo>
                    <CarrierDesigCode>7X</CarrierDesigCode>

```



```

<MarketingCarrierFlightNumberText>5009</MarketingCarrierFlightNumberText>
  </MarketingCarrierInfo>
  <OperatingCarrierInfo>
    <CarrierDesigCode>6X</CarrierDesigCode>
  </OperatingCarrierInfo>
  <DatedOperatingLeg>
    <DatedOperatingLegID>LEG3</DatedOperatingLegID>
    <Dep>
      <IATA_LocationCode>HEL</IATA_LocationCode>
      <TerminalName>2</TerminalName>
      <AircraftScheduledDateTime>2020-03-
08T16:05:00</AircraftScheduledDateTime>
    </Dep>
    <Arrival>
      <IATA_LocationCode>CDG</IATA_LocationCode>
      <TerminalName>2D</TerminalName>
      <AircraftScheduledDateTime>2020-03-
08T18:10:00</AircraftScheduledDateTime>
    </Arrival>
    <IATA_AircraftType>
      <IATA_AircraftTypeCode>32B</IATA_AircraftTypeCode>
    </IATA_AircraftType>
  </DatedOperatingLeg>
</PaxSegment>
<PaxSegment>
  <PaxSegmentID>SEG24</PaxSegmentID>
  <Dep>
    <IATA_LocationCode>CDG</IATA_LocationCode>
    <TerminalName>2D</TerminalName>
    <AircraftScheduledDateTime>2020-03-
18T15:10:00</AircraftScheduledDateTime>
  </Dep>
  <Arrival>
    <IATA_LocationCode>HEL</IATA_LocationCode>
    <TerminalName>2</TerminalName>
    <AircraftScheduledDateTime>2020-03-
18T19:00:00</AircraftScheduledDateTime>
  </Arrival>
  <MarketingCarrierInfo>
    <CarrierDesigCode>7X</CarrierDesigCode>

<MarketingCarrierFlightNumberText>5000</MarketingCarrierFlightNumberText>
  </MarketingCarrierInfo>
  <OperatingCarrierInfo>
    <CarrierDesigCode>6X</CarrierDesigCode>
  </OperatingCarrierInfo>
  <DatedOperatingLeg>
    <DatedOperatingLegID>LEG5</DatedOperatingLegID>
    <Dep>
      <IATA_LocationCode>CDG</IATA_LocationCode>
      <TerminalName>2D</TerminalName>

```

```

                <AircraftScheduledDateTime>2020-03-
18T15:10:00</AircraftScheduledDateTime>
                </Dep>
                <Arrival>
                    <IATA_LocationCode>HEL</IATA_LocationCode>
                    <TerminalName>2</TerminalName>
                    <AircraftScheduledDateTime>2020-03-
18T19:00:00</AircraftScheduledDateTime>
                </Arrival>
                <IATA_AircraftType>
                    <IATA_AircraftTypeCode>319</IATA_AircraftTypeCode>
                </IATA_AircraftType>
            </DatedOperatingLeg>
        </PaxSegment>
        <PaxSegment>
            <PaxSegmentID>SEG28</PaxSegmentID>
            <Dep>
                <IATA_LocationCode>CDG</IATA_LocationCode>
                <TerminalName>2D</TerminalName>
                <AircraftScheduledDateTime>2020-03-
18T12:20:00</AircraftScheduledDateTime>
            </Dep>
            <Arrival>
                <IATA_LocationCode>HEL</IATA_LocationCode>
                <TerminalName>2</TerminalName>
                <AircraftScheduledDateTime>2020-03-
18T16:15:00</AircraftScheduledDateTime>
            </Arrival>
            <MarketingCarrierInfo>
                <CarrierDesigCode>7X</CarrierDesigCode>

<MarketingCarrierFlightNumberText>5006</MarketingCarrierFlightNumberText>
            </MarketingCarrierInfo>
            <OperatingCarrierInfo>
                <CarrierDesigCode>6X</CarrierDesigCode>
            </OperatingCarrierInfo>
            <DatedOperatingLeg>
                <DatedOperatingLegID>LEG2</DatedOperatingLegID>
                <Dep>
                    <IATA_LocationCode>CDG</IATA_LocationCode>
                    <TerminalName>2D</TerminalName>
                    <AircraftScheduledDateTime>2020-03-
18T12:20:00</AircraftScheduledDateTime>
                </Dep>
                <Arrival>
                    <IATA_LocationCode>HEL</IATA_LocationCode>
                    <TerminalName>2</TerminalName>
                    <AircraftScheduledDateTime>2020-03-
18T16:15:00</AircraftScheduledDateTime>
                </Arrival>
                <IATA_AircraftType>
                    <IATA_AircraftTypeCode>32B</IATA_AircraftTypeCode>
                </IATA_AircraftType>

```

```

        </DatedOperatingLeg>
    </PaxSegment>
    <PaxSegment>
        <PaxSegmentID>SEG33</PaxSegmentID>
        <Dep>
            <IATA_LocationCode>CDG</IATA_LocationCode>
            <TerminalName>2D</TerminalName>
            <AircraftScheduledDateTime>2020-03-
18T10:50:00</AircraftScheduledDateTime>
        </Dep>
        <Arrival>
            <IATA_LocationCode>HEL</IATA_LocationCode>
            <TerminalName>2</TerminalName>
            <AircraftScheduledDateTime>2020-03-
18T14:50:00</AircraftScheduledDateTime>
        </Arrival>
        <MarketingCarrierInfo>
            <CarrierDesigCode>7X</CarrierDesigCode>

<MarketingCarrierFlightNumberText>5002</MarketingCarrierFlightNumberText>
    </MarketingCarrierInfo>
    <OperatingCarrierInfo>
        <CarrierDesigCode>6X</CarrierDesigCode>
    </OperatingCarrierInfo>
    <DatedOperatingLeg>
        <DatedOperatingLegID>LEG7</DatedOperatingLegID>
        <Dep>
            <IATA_LocationCode>CDG</IATA_LocationCode>
            <TerminalName>2D</TerminalName>
            <AircraftScheduledDateTime>2020-03-
18T10:50:00</AircraftScheduledDateTime>
        </Dep>
        <Arrival>
            <IATA_LocationCode>HEL</IATA_LocationCode>
            <TerminalName>2</TerminalName>
            <AircraftScheduledDateTime>2020-03-
18T14:50:00</AircraftScheduledDateTime>
        </Arrival>
        <IATA_AircraftType>
            <IATA_AircraftTypeCode>32B</IATA_AircraftTypeCode>
        </IATA_AircraftType>
    </DatedOperatingLeg>
</PaxSegment>
<PaxSegment>
    <PaxSegmentID>SEG36</PaxSegmentID>
    <Dep>
        <IATA_LocationCode>CDG</IATA_LocationCode>
        <TerminalName>2D</TerminalName>
        <AircraftScheduledDateTime>2020-03-
18T19:00:00</AircraftScheduledDateTime>
    </Dep>
    <Arrival>
        <IATA_LocationCode>HEL</IATA_LocationCode>

```

```

        <TerminalName>2</TerminalName>
        <AircraftScheduledDateTime>2020-03-
18T23:00:00</AircraftScheduledDateTime>
        </Arrival>
        <MarketingCarrierInfo>
            <CarrierDesigCode>7X</CarrierDesigCode>

<MarketingCarrierFlightNumberText>5008</MarketingCarrierFlightNumberText>
</MarketingCarrierInfo>
<OperatingCarrierInfo>
    <CarrierDesigCode>6X</CarrierDesigCode>
</OperatingCarrierInfo>
<DatedOperatingLeg>
    <DatedOperatingLegID>LEG8</DatedOperatingLegID>
    <Dep>
        <IATA_LocationCode>CDG</IATA_LocationCode>
        <TerminalName>2D</TerminalName>
        <AircraftScheduledDateTime>2020-03-
18T19:00:00</AircraftScheduledDateTime>
        </Dep>
        <Arrival>
            <IATA_LocationCode>HEL</IATA_LocationCode>
            <TerminalName>2</TerminalName>
            <AircraftScheduledDateTime>2020-03-
18T23:00:00</AircraftScheduledDateTime>
        </Arrival>
        <IATA_AircraftType>
            <IATA_AircraftTypeCode>32B</IATA_AircraftTypeCode>
        </IATA_AircraftType>
    </DatedOperatingLeg>
</PaxSegment>
<PaxSegment>
    <PaxSegmentID>SEG20</PaxSegmentID>
    <Dep>
        <IATA_LocationCode>HEL</IATA_LocationCode>
        <TerminalName>2</TerminalName>
        <AircraftScheduledDateTime>2020-03-
08T07:35:00</AircraftScheduledDateTime>
    </Dep>
    <Arrival>
        <IATA_LocationCode>CDG</IATA_LocationCode>
        <TerminalName>2D</TerminalName>
        <AircraftScheduledDateTime>2020-03-
08T09:45:00</AircraftScheduledDateTime>
    </Arrival>
    <MarketingCarrierInfo>
        <CarrierDesigCode>7X</CarrierDesigCode>

<MarketingCarrierFlightNumberText>5003</MarketingCarrierFlightNumberText>
</MarketingCarrierInfo>
<OperatingCarrierInfo>
    <CarrierDesigCode>6X</CarrierDesigCode>
</OperatingCarrierInfo>

```

```

        <DatedOperatingLeg>
          <DatedOperatingLegID>LEG10</DatedOperatingLegID>
          <Dep>
            <IATA_LocationCode>HEL</IATA_LocationCode>
            <TerminalName>2</TerminalName>
            <AircraftScheduledDateTime>2020-03-
08T07:35:00</AircraftScheduledDateTime>
          </Dep>
          <Arrival>
            <IATA_LocationCode>CDG</IATA_LocationCode>
            <TerminalName>2D</TerminalName>
            <AircraftScheduledDateTime>2020-03-
08T09:45:00</AircraftScheduledDateTime>
          </Arrival>
          <IATA_AircraftType>
            <IATA_AircraftTypeCode>32B</IATA_AircraftTypeCode>
          </IATA_AircraftType>
        </DatedOperatingLeg>
      </PaxSegment>
    </PaxSegmentList>
    <PriceClassList>
      <PriceClass>
        <PriceClassID>-ALL-</PriceClassID>
        <Name>-ALL-</Name>
      </PriceClass>
    </PriceClassList>
  </DataLists>
  <OffersGroup>
    <CarrierOffers>
      <Offer>
        <OfferID>SP3F-14126671878656140733-1</OfferID>
        <OwnerCode>6X</OwnerCode>
        <OfferExpirationDateTime>2020-02-
13T14:24:03Z</OfferExpirationDateTime>
        <JourneyOverview>
          <PriceClassRefID>-ALL-</PriceClassRefID>
          <JourneyPriceClass>
            <PaxJourneyRefID>FLT1</PaxJourneyRefID>
          </JourneyPriceClass>
          <JourneyPriceClass>
            <PaxJourneyRefID>FLT2</PaxJourneyRefID>
          </JourneyPriceClass>
        </JourneyOverview>
        <OfferItem>
          <OfferItemID>SP3F-14126671878656140733-1-
1</OfferItemID>
          <MandatoryInd>>true</MandatoryInd>
          <FareDetail>
            <PassengerRefs>PAX1 PAX2</PassengerRefs>
            <Price>
              <TotalAmount>
                <DetailCurrencyPrice>
                  <Total>2550.28</Total>

```

```

                <Fees>
                    <Total>70.00</Total>
                    <Breakdown>
                        <Fee>
                            <Amount>70.00</Amount>
                </Fees>
</DetailCurrencyPrice>
</TotalAmount>
<BaseAmount>2328.00</BaseAmount>
<Taxes>
    <Total>152.28</Total>
</Taxes>
</Price>
<FareComponent>
    <FareBasis>
        <FareBasisCode>YFF </FareBasisCode>
        <RBD>Y</RBD>
        <CabinType>
            <CabinTypeCode>M</CabinTypeCode>
            <CabinTypeName>Economic
Standard</CabinTypeName>
        </CabinType>
    </FareBasis>
    <PriceClassRef>-ALL-</PriceClassRef>
    <SegmentRefs>SEG9</SegmentRefs>
</FareComponent>
<FareComponent>
    <FareBasis>
        <FareBasisCode> YFF </FareBasisCode>
        <RBD>Y</RBD>
        <CabinType>
            <CabinTypeCode>M</CabinTypeCode>
            <CabinTypeName>Economic
Standard</CabinTypeName>
        </CabinType>
    </FareBasis>
    <PriceClassRef>-ALL-</PriceClassRef>
    <SegmentRefs>SEG24</SegmentRefs>
</FareComponent>
</FareDetail>
<Service>
    <ServiceID>1</ServiceID>
    <PaxRefID>PAX1</PaxRefID>
    <PaxRefID>PAX2</PaxRefID>
    <ServiceAssociations>
        <PaxJourneyRefID>FLT1</PaxJourneyRefID>
        <PaxJourneyRefID>FLT2</PaxJourneyRefID>

```

```

        </ServiceAssociations>
    </Service>
    <Price>
        <TotalAmount>5100.56</TotalAmount>
        <BaseAmount>4656.00</BaseAmount>
        <Fee>
            <Amount>140.00</Amount>
            <DescText>Description: OBFEEES Subcode:
T12</DescText>

            <DesigText>OBT</DesigText>
        </Fee>
        <TaxSummary>
            <TotalTaxAmount>304.56</TotalTaxAmount>
        </TaxSummary>
    </Price>
</OfferItem>
</Offer>
<Offer>
    <OfferID>SP3F-14126671878656140733-6</OfferID>
    <OwnerCode>6X</OwnerCode>
    <OfferExpirationDateTime>2020-02-
13T14:24:03Z</OfferExpirationDateTime>
    <JourneyOverview>
        <PriceClassRefID>-ALL-</PriceClassRefID>
        <JourneyPriceClass>
            <PaxJourneyRefID>FLT1</PaxJourneyRefID>
        </JourneyPriceClass>
        <JourneyPriceClass>
            <PaxJourneyRefID>FLT7</PaxJourneyRefID>
        </JourneyPriceClass>
    </JourneyOverview>
    <OfferItem>
        <OfferItemID>SP3F-14126671878656140733-6-
1</OfferItemID>

        <MandatoryInd>>true</MandatoryInd>
        <FareDetail>
            <PassengerRefs>PAX1 PAX2</PassengerRefs>
            <Price>
                <TotalAmount>
                    <DetailCurrencyPrice>
                        <Total>2550.28</Total>
                    <Fees>
                        <Total>70.00</Total>
                        <Breakdown>
                            <Fee>
                                <Amount>70.00</Amount>

                            </Fee>
                        </Breakdown>
                    </Fees>

                </TotalAmount>
            </Price>
            <Designator>OBT</Designator>

            <Description>Description:
OBFEEES Subcode: T12</Description>

        </Fee>
    </Breakdown>
</Fees>

```

```

        </DetailCurrencyPrice>
    </TotalAmount>
    <BaseAmount>2328.00</BaseAmount>
    <Taxes>
        <Total>152.28</Total>
    </Taxes>
</Price>
<FareComponent>
    <FareBasis>
        <FareBasisCode> YFF </FareBasisCode>
        <RBD>Y</RBD>
        <CabinType>
            <CabinTypeCode>M</CabinTypeCode>
            <CabinTypeName>Economic
Standard</CabinTypeName>
        </CabinType>
    </FareBasis>
    <PriceClassRef>-ALL-</PriceClassRef>
    <SegmentRefs>SEG9</SegmentRefs>
</FareComponent>
<FareComponent>
    <FareBasis>
        <FareBasisCode> YFF </FareBasisCode>
        <RBD>Y</RBD>
        <CabinType>
            <CabinTypeCode>M</CabinTypeCode>
            <CabinTypeName>Economic
Standard</CabinTypeName>
        </CabinType>
    </FareBasis>
    <PriceClassRef>-ALL-</PriceClassRef>
    <SegmentRefs>SEG25</SegmentRefs>
</FareComponent>
</FareDetail>
<Service>
    <ServiceID>1</ServiceID>
    <PaxRefID>PAX1</PaxRefID>
    <PaxRefID>PAX2</PaxRefID>
    <ServiceAssociations>
        <PaxJourneyRefID>FLT1</PaxJourneyRefID>
        <PaxJourneyRefID>FLT7</PaxJourneyRefID>
    </ServiceAssociations>
</Service>
<Price>
    <TotalAmount>5100.56</TotalAmount>
    <BaseAmount>4656.00</BaseAmount>
    <Fee>
        <Amount>140.00</Amount>
        <DescText>Description: OBFEEES Subcode:
T12</DescText>
        <DesigText>OBT</DesigText>
    </Fee>
<TaxSummary>

```



```

                <TotalTaxAmount>304.56</TotalTaxAmount>
            </TaxSummary>
        </Price>
    </OfferItem>
</Offer>
<Offer>
    <OfferID>SP3F-14126671878656140733-7</OfferID>
    <OwnerCode>6X</OwnerCode>
    <OfferExpirationDateTime>2020-02-
13T14:24:03Z</OfferExpirationDateTime>
    <JourneyOverview>
        <PriceClassRefID>-ALL-</PriceClassRefID>
        <JourneyPriceClass>
            <PaxJourneyRefID>FLT1</PaxJourneyRefID>
        </JourneyPriceClass>
        <JourneyPriceClass>
            <PaxJourneyRefID>FLT8</PaxJourneyRefID>
        </JourneyPriceClass>
    </JourneyOverview>
    <OfferItem>
        <OfferItemID>SP3F-14126671878656140733-7-
1</OfferItemID>
        <MandatoryInd>>true</MandatoryInd>
        <FareDetail>
            <PassengerRefs>PAX1 PAX2</PassengerRefs>
            <Price>
                <TotalAmount>
                    <DetailCurrencyPrice>
                        <Total>2550.28</Total>
                    <Fees>
                        <Total>70.00</Total>
                        <Breakdown>
                            <Fee>
                                <Amount>70.00</Amount>
                            </Fee>
                        </Breakdown>
                    </Fees>
                </DetailCurrencyPrice>
            </TotalAmount>
            <BaseAmount>2328.00</BaseAmount>
            <Taxes>
                <Total>152.28</Total>
            </Taxes>
        </Price>
        <FareComponent>
            <FareBasis>
                <FareBasisCode> YFF </FareBasisCode>
                <RBD>Y</RBD>
                <CabinType>
            </FareComponent>
        </FareComponent>
        <Designator>OBT</Designator>
        <Description>Description:
OBFEE Subcode: T12</Description>
            </Fee>
        </Breakdown>
    </Fees>
</DetailCurrencyPrice>
</TotalAmount>
<BaseAmount>2328.00</BaseAmount>
<Taxes>
    <Total>152.28</Total>
</Taxes>
</Price>
<FareComponent>
    <FareBasis>
        <FareBasisCode> YFF </FareBasisCode>
        <RBD>Y</RBD>
        <CabinType>
    </FareComponent>
</FareComponent>

```

```

                <CabinTypeCode>M</CabinTypeCode>
                <CabinTypeName>Economic
Standard</CabinTypeName>
                </CabinType>
            </FareBasis>
            <PriceClassRef>-ALL-</PriceClassRef>
            <SegmentRefs>SEG9</SegmentRefs>
        </FareComponent>
        <FareComponent>
            <FareBasis>
                <FareBasisCode> YFF </FareBasisCode>
                <RBD>Y</RBD>
                <CabinType>
                    <CabinTypeCode>M</CabinTypeCode>
                    <CabinTypeName>Economic
Standard</CabinTypeName>
                </CabinType>
            </FareBasis>
            <PriceClassRef>-ALL-</PriceClassRef>
            <SegmentRefs>SEG28</SegmentRefs>
        </FareComponent>
    </FareDetail>
    <Service>
        <ServiceID>1</ServiceID>
        <PaxRefID>PAX1</PaxRefID>
        <PaxRefID>PAX2</PaxRefID>
        <ServiceAssociations>
            <PaxJourneyRefID>FLT1</PaxJourneyRefID>
            <PaxJourneyRefID>FLT8</PaxJourneyRefID>
        </ServiceAssociations>
    </Service>
    <Price>
        <TotalAmount>5100.56</TotalAmount>
        <BaseAmount>4656.00</BaseAmount>
        <Fee>
            <Amount>140.00</Amount>
            <DescText>Description: OBFEEES Subcode:
T12</DescText>
            <DesigText>OBT</DesigText>
        </Fee>
        <TaxSummary>
            <TotalTaxAmount>304.56</TotalTaxAmount>
        </TaxSummary>
    </Price>
</OfferItem>
</Offer>
<Offer>
    <OfferID>SP3F-14126671878656140733-2</OfferID>
    <OwnerCode>6X</OwnerCode>
    <OfferExpirationDateTime>2020-02-
13T14:24:03Z</OfferExpirationDateTime>
    <JourneyOverview>
        <PriceClassRefID>-ALL-</PriceClassRefID>

```

```

        <JourneyPriceClass>
          <PaxJourneyRefID>FLT2</PaxJourneyRefID>
        </JourneyPriceClass>
        <JourneyPriceClass>
          <PaxJourneyRefID>FLT3</PaxJourneyRefID>
        </JourneyPriceClass>
      </JourneyOverview>
    <OfferItem>
      <OfferItemID>SP3F-14126671878656140733-2-
1</OfferItemID>
      <MandatoryInd>>true</MandatoryInd>
      <FareDetail>
        <PassengerRefs>PAX1 PAX2</PassengerRefs>
        <Price>
          <TotalAmount>
            <DetailCurrencyPrice>
              <Total>2550.28</Total>
              <Fees>
                <Total>70.00</Total>
                <Breakdown>
                  <Fee>
                    <Amount>70.00</Amount>
                  </Fee>
                </Breakdown>
              </Fees>
            </DetailCurrencyPrice>
          </TotalAmount>
          <BaseAmount>2328.00</BaseAmount>
          <Taxes>
            <Total>152.28</Total>
          </Taxes>
        </Price>
        <FareComponent>
          <FareBasis>
            <FareBasisCode> YFF </FareBasisCode>
            <RBD>Y</RBD>
            <CabinType>
              <CabinTypeCode>M</CabinTypeCode>
              <CabinTypeName>Economic
Standard</CabinTypeName>
            </CabinType>
          </FareBasis>
          <PriceClassRef>-ALL-</PriceClassRef>
          <SegmentRefs>SEG11</SegmentRefs>
        </FareComponent>
        <FareComponent>
          <FareBasis>
            <FareBasisCode> YFF </FareBasisCode>
            <RBD>Y</RBD>
          </FareBasis>
        </FareComponent>
      </OfferItem>
    </OfferItemID>
    <Designator>OBT</Designator>
    <Description>Description:
OBFEES Subcode: T12</Description>
  </Fee>
</Breakdown>
</Fees>
</DetailCurrencyPrice>
</TotalAmount>
<BaseAmount>2328.00</BaseAmount>
<Taxes>
  <Total>152.28</Total>
</Taxes>
</Price>
<FareComponent>
  <FareBasis>
    <FareBasisCode> YFF </FareBasisCode>
    <RBD>Y</RBD>
    <CabinType>
      <CabinTypeCode>M</CabinTypeCode>
      <CabinTypeName>Economic
Standard</CabinTypeName>
    </CabinType>
  </FareBasis>
  <PriceClassRef>-ALL-</PriceClassRef>
  <SegmentRefs>SEG11</SegmentRefs>
</FareComponent>
<FareComponent>
  <FareBasis>
    <FareBasisCode> YFF </FareBasisCode>
    <RBD>Y</RBD>
  </FareBasis>
</FareComponent>

```

```

                <CabinType>
                    <CabinTypeCode>M</CabinTypeCode>
                    <CabinTypeName>Economic
Standard</CabinTypeName>
                </CabinType>
            </FareBasis>
            <PriceClassRef>-ALL-</PriceClassRef>
            <SegmentRefs>SEG24</SegmentRefs>
        </FareComponent>
    </FareDetail>
    <Service>
        <ServiceID>1</ServiceID>
        <PaxRefID>PAX1</PaxRefID>
        <PaxRefID>PAX2</PaxRefID>
        <ServiceAssociations>
            <PaxJourneyRefID>FLT2</PaxJourneyRefID>
            <PaxJourneyRefID>FLT3</PaxJourneyRefID>
        </ServiceAssociations>
    </Service>
    <Price>
        <TotalAmount>5100.56</TotalAmount>
        <BaseAmount>4656.00</BaseAmount>
        <Fee>
            <Amount>140.00</Amount>
            <DescText>Description: OBFEEES Subcode:
T12</DescText>
            <DesigText>OBT</DesigText>
        </Fee>
        <TaxSummary>
            <TotalTaxAmount>304.56</TotalTaxAmount>
        </TaxSummary>
    </Price>
</OfferItem>
</Offer>
<Offer>
    <OfferID>SP3F-14126671878656140733-3</OfferID>
    <OwnerCode>6X</OwnerCode>
    <OfferExpirationDateTime>2020-02-
13T14:24:03Z</OfferExpirationDateTime>
    <JourneyOverview>
        <PriceClassRefID>-ALL-</PriceClassRefID>
        <JourneyPriceClass>
            <PaxJourneyRefID>FLT2</PaxJourneyRefID>
        </JourneyPriceClass>
        <JourneyPriceClass>
            <PaxJourneyRefID>FLT4</PaxJourneyRefID>
        </JourneyPriceClass>
    </JourneyOverview>
    <OfferItem>
        <OfferItemID>SP3F-14126671878656140733-3-
1</OfferItemID>
        <MandatoryInd>true</MandatoryInd>
    </FareDetail>

```

```

    <PassengerRefs>PAX1 PAX2</PassengerRefs>
    <Price>
      <TotalAmount>
        <DetailCurrencyPrice>
          <Total>2550.28</Total>
          <Fees>
            <Total>70.00</Total>
            <Breakdown>
              <Fee>
                <Amount>70.00</Amount>

<Designator>OBT</Designator>
                                <Description>Description:
OBFEES Subcode: T12</Description>
                                </Fee>
                                </Breakdown>
                                </Fees>
                                </DetailCurrencyPrice>
          </TotalAmount>
          <BaseAmount>2328.00</BaseAmount>
          <Taxes>
            <Total>152.28</Total>
          </Taxes>
        </Price>
      <FareComponent>
        <FareBasis>
          <FareBasisCode> YFF </FareBasisCode>
          <RBD>Y</RBD>
          <CabinType>
            <CabinTypeCode>M</CabinTypeCode>
            <CabinTypeName>Economic
Standard</CabinTypeName>
          </CabinType>
        </FareBasis>
        <PriceClassRef>-ALL-</PriceClassRef>
        <SegmentRefs>SEG16</SegmentRefs>
      </FareComponent>
      <FareComponent>
        <FareBasis>
          <FareBasisCode> YFF </FareBasisCode>
          <RBD>Y</RBD>
          <CabinType>
            <CabinTypeCode>M</CabinTypeCode>
            <CabinTypeName>Economic
Standard</CabinTypeName>
          </CabinType>
        </FareBasis>
        <PriceClassRef>-ALL-</PriceClassRef>
        <SegmentRefs>SEG24</SegmentRefs>
      </FareComponent>
    </FareDetail>
    <Service>
      <ServiceID>1</ServiceID>

```

```

        <PaxRefID>PAX1</PaxRefID>
        <PaxRefID>PAX2</PaxRefID>
        <ServiceAssociations>
            <PaxJourneyRefID>FLT2</PaxJourneyRefID>
            <PaxJourneyRefID>FLT4</PaxJourneyRefID>
        </ServiceAssociations>
    </Service>
    <Price>
        <TotalAmount>5100.56</TotalAmount>
        <BaseAmount>4656.00</BaseAmount>
        <Fee>
            <Amount>140.00</Amount>
            <DescText>Description: OBFEEES Subcode:
T12</DescText>
            <DesigText>OBT</DesigText>
        </Fee>
        <TaxSummary>
            <TotalTaxAmount>304.56</TotalTaxAmount>
        </TaxSummary>
    </Price>
</OfferItem>
</Offer>
<Offer>
    <OfferID>SP3F-14126671878656140733-4</OfferID>
    <OwnerCode>6X</OwnerCode>
    <OfferExpirationDateTime>2020-02-
13T14:24:03Z</OfferExpirationDateTime>
    <JourneyOverview>
        <PriceClassRefID>-ALL-</PriceClassRefID>
        <JourneyPriceClass>
            <PaxJourneyRefID>FLT2</PaxJourneyRefID>
        </JourneyPriceClass>
        <JourneyPriceClass>
            <PaxJourneyRefID>FLT5</PaxJourneyRefID>
        </JourneyPriceClass>
    </JourneyOverview>
    <OfferItem>
        <OfferItemID>SP3F-14126671878656140733-4-
1</OfferItemID>
        <MandatoryInd>>true</MandatoryInd>
        <FareDetail>
            <PassengerRefs>PAX1 PAX2</PassengerRefs>
            <Price>
                <TotalAmount>
                    <DetailCurrencyPrice>
                        <Total>2550.28</Total>
                    <Fees>
                        <Total>70.00</Total>
                    <Breakdown>
                        <Fee>
                            <Amount>70.00</Amount>
                        </Fee>
                    </Breakdown>
                </TotalAmount>
            </Price>
        </FareDetail>
    </OfferItem>
    <Designator>OBT</Designator>

```

```

                                <Description>Description:
OBFEES Subcode: T12</Description>
                                </Fee>
                                </Breakdown>
                                </Fees>
                                </DetailCurrencyPrice>
                                </TotalAmount>
                                <BaseAmount>2328.00</BaseAmount>
                                <Taxes>
                                <Total>152.28</Total>
                                </Taxes>
                                </Price>
                                <FareComponent>
                                <FareBasis>
                                <FareBasisCode> YFF </FareBasisCode>
                                <RBD>Y</RBD>
                                <CabinType>
                                <CabinTypeCode>M</CabinTypeCode>
                                <CabinTypeName>Economic
Standard</CabinTypeName>
                                </CabinType>
                                </FareBasis>
                                <PriceClassRef>-ALL-</PriceClassRef>
                                <SegmentRefs>SEG18</SegmentRefs>
                                </FareComponent>
                                <FareComponent>
                                <FareBasis>
                                <FareBasisCode> YFF </FareBasisCode>
                                <RBD>Y</RBD>
                                <CabinType>
                                <CabinTypeCode>M</CabinTypeCode>
                                <CabinTypeName>Economic
Standard</CabinTypeName>
                                </CabinType>
                                </FareBasis>
                                <PriceClassRef>-ALL-</PriceClassRef>
                                <SegmentRefs>SEG24</SegmentRefs>
                                </FareComponent>
                                </FareDetail>
                                <Service>
                                <ServiceID>1</ServiceID>
                                <PaxRefID>PAX1</PaxRefID>
                                <PaxRefID>PAX2</PaxRefID>
                                <ServiceAssociations>
                                <PaxJourneyRefID>FLT2</PaxJourneyRefID>
                                <PaxJourneyRefID>FLT5</PaxJourneyRefID>
                                </ServiceAssociations>
                                </Service>
                                <Price>
                                <TotalAmount>5100.56</TotalAmount>
                                <BaseAmount>4656.00</BaseAmount>
                                <Fee>
                                <Amount>140.00</Amount>

```

```

                <DescText>Description: OBFEEES Subcode:
T12</DescText>
                <DesigText>OBT</DesigText>
            </Fee>
            <TaxSummary>
                <TotalTaxAmount>304.56</TotalTaxAmount>
            </TaxSummary>
        </Price>
    </OfferItem>
</Offer>
<Offer>
    <OfferID>SP3F-14126671878656140733-5</OfferID>
    <OwnerCode>6X</OwnerCode>
    <OfferExpirationDateTime>2020-02-
13T14:24:03Z</OfferExpirationDateTime>
    <JourneyOverview>
        <PriceClassRefID>-ALL-</PriceClassRefID>
        <JourneyPriceClass>
            <PaxJourneyRefID>FLT2</PaxJourneyRefID>
        </JourneyPriceClass>
        <JourneyPriceClass>
            <PaxJourneyRefID>FLT6</PaxJourneyRefID>
        </JourneyPriceClass>
    </JourneyOverview>
    <OfferItem>
        <OfferItemID>SP3F-14126671878656140733-5-
1</OfferItemID>
        <MandatoryInd>true</MandatoryInd>
        <FareDetail>
            <PassengerRefs>PAX1 PAX2</PassengerRefs>
            <Price>
                <TotalAmount>
                    <DetailCurrencyPrice>
                        <Total>2550.28</Total>
                    <Fees>
                        <Total>70.00</Total>
                        <Breakdown>
                            <Fee>
                                <Amount>70.00</Amount>
                            </Fee>
                        </Breakdown>
                    </Fees>
                </TotalAmount>
            </DetailCurrencyPrice>
        </TotalAmount>
        <BaseAmount>2328.00</BaseAmount>
        <Taxes>
            <Total>152.28</Total>
        </Taxes>
    </Price>
    <Designator>OBT</Designator>
    <Description>Description:
OBFEEES Subcode: T12</Description>
    </Fee>
    </Breakdown>
</Fees>
</DetailCurrencyPrice>
</TotalAmount>
<BaseAmount>2328.00</BaseAmount>
<Taxes>
    <Total>152.28</Total>
</Taxes>
</Price>

```



```

        <FareComponent>
          <FareBasis>
            <FareBasisCode> YFF </FareBasisCode>
            <RBD>Y</RBD>
            <CabinType>
              <CabinTypeCode>M</CabinTypeCode>
              <CabinTypeName>Economic
Standard</CabinTypeName>
            </CabinType>
          </FareBasis>
          <PriceClassRef>-ALL-</PriceClassRef>
          <SegmentRefs>SEG20</SegmentRefs>
        </FareComponent>
        <FareComponent>
          <FareBasis>
            <FareBasisCode> YFF </FareBasisCode>
            <RBD>Y</RBD>
            <CabinType>
              <CabinTypeCode>M</CabinTypeCode>
              <CabinTypeName>Economic
Standard</CabinTypeName>
            </CabinType>
          </FareBasis>
          <PriceClassRef>-ALL-</PriceClassRef>
          <SegmentRefs>SEG24</SegmentRefs>
        </FareComponent>
      </FareDetail>
      <Service>
        <ServiceID>1</ServiceID>
        <PaxRefID>PAX1</PaxRefID>
        <PaxRefID>PAX2</PaxRefID>
        <ServiceAssociations>
          <PaxJourneyRefID>FLT2</PaxJourneyRefID>
          <PaxJourneyRefID>FLT6</PaxJourneyRefID>
        </ServiceAssociations>
      </Service>
      <Price>
        <TotalAmount>5100.56</TotalAmount>
        <BaseAmount>4656.00</BaseAmount>
        <Fee>
          <Amount>140.00</Amount>
          <DescText>Description: OBFEEES Subcode:
T12</DescText>
          <DesigText>OBT</DesigText>
        </Fee>
        <TaxSummary>
          <TotalTaxAmount>304.56</TotalTaxAmount>
        </TaxSummary>
      </Price>
    </OfferItem>
  </Offer>
  <Offer>
    <OfferID>SP3F-14126671878656140733-8</OfferID>

```

```

        <OwnerCode>6X</OwnerCode>
        <OfferExpirationDateTime>2020-02-
13T14:24:03Z</OfferExpirationDateTime>
        <JourneyOverview>
            <PriceClassRefID>-ALL-</PriceClassRefID>
            <JourneyPriceClass>
                <PaxJourneyRefID>FLT3</PaxJourneyRefID>
            </JourneyPriceClass>
            <JourneyPriceClass>
                <PaxJourneyRefID>FLT7</PaxJourneyRefID>
            </JourneyPriceClass>
        </JourneyOverview>
        <OfferItem>
            <OfferItemID>SP3F-14126671878656140733-8-
1</OfferItemID>
            <MandatoryInd>>true</MandatoryInd>
            <FareDetail>
                <PassengerRefs>PAX1 PAX2</PassengerRefs>
                <Price>
                    <TotalAmount>
                        <DetailCurrencyPrice>
                            <Total>2550.28</Total>
                            <Fees>
                                <Total>70.00</Total>
                                <Breakdown>
                                    <Fee>
                                        <Amount>70.00</Amount>
                                    </Fee>
                                </Breakdown>
                            </Fees>
                        </DetailCurrencyPrice>
                    </TotalAmount>
                    <BaseAmount>2328.00</BaseAmount>
                    <Taxes>
                        <Total>152.28</Total>
                    </Taxes>
                </Price>
                <FareComponent>
                    <FareBasis>
                        <FareBasisCode> YFF </FareBasisCode>
                        <RBD>Y</RBD>
                        <CabinType>
                            <CabinTypeCode>M</CabinTypeCode>
                            <CabinTypeName>Economic
Standard</CabinTypeName>
                        </CabinType>
                    </FareBasis>
                    <PriceClassRef>-ALL-</PriceClassRef>
                    <SegmentRefs>SEG11</SegmentRefs>
                </FareComponent>
            </FareDetail>
            <Designator>OBT</Designator>
            <Description>Description:
OBFEE Subcode: T12</Description>
        </OfferItem>
    
```

```

        </FareComponent>
        <FareComponent>
            <FareBasis>
                <FareBasisCode> YFF </FareBasisCode>
                <RBD>Y</RBD>
                <CabinType>
                    <CabinTypeCode>M</CabinTypeCode>
                    <CabinTypeName>Economic
Standard</CabinTypeName>
                </CabinType>
            </FareBasis>
            <PriceClassRef>-ALL-</PriceClassRef>
            <SegmentRefs>SEG25</SegmentRefs>
        </FareComponent>
    </FareDetail>
    <Service>
        <ServiceID>1</ServiceID>
        <PaxRefID>PAX1</PaxRefID>
        <PaxRefID>PAX2</PaxRefID>
        <ServiceAssociations>
            <PaxJourneyRefID>FLT3</PaxJourneyRefID>
            <PaxJourneyRefID>FLT7</PaxJourneyRefID>
        </ServiceAssociations>
    </Service>
    <Price>
        <TotalAmount>5100.56</TotalAmount>
        <BaseAmount>4656.00</BaseAmount>
        <Fee>
            <Amount>140.00</Amount>
            <DescText>Description: OBFEEES Subcode:
T12</DescText>
            <DesigText>OBT</DesigText>
        </Fee>
        <TaxSummary>
            <TotalTaxAmount>304.56</TotalTaxAmount>
        </TaxSummary>
    </Price>
    </OfferItem>
</Offer>
<Offer>
    <OfferID>SP3F-14126671878656140733-9</OfferID>
    <OwnerCode>6X</OwnerCode>
    <OfferExpirationDateTime>2020-02-
13T14:24:03Z</OfferExpirationDateTime>
    <JourneyOverview>
        <PriceClassRefID>-ALL-</PriceClassRefID>
        <JourneyPriceClass>
            <PaxJourneyRefID>FLT3</PaxJourneyRefID>
        </JourneyPriceClass>
        <JourneyPriceClass>
            <PaxJourneyRefID>FLT8</PaxJourneyRefID>
        </JourneyPriceClass>
    </JourneyOverview>

```

```

    <OfferItem>
      <OfferItemID>SP3F-14126671878656140733-9-
1</OfferItemID>
      <MandatoryInd>>true</MandatoryInd>
      <FareDetail>
        <PassengerRefs>PAX1 PAX2</PassengerRefs>
        <Price>
          <TotalAmount>
            <DetailCurrencyPrice>
              <Total>2550.28</Total>
              <Fees>
                <Total>70.00</Total>
                <Breakdown>
                  <Fee>
                    <Amount>70.00</Amount>

<Designator>OBT</Designator>
                                <Description>Description:
OBFEEs Subcode: T12</Description>
                                </Fee>
                                </Breakdown>
                                </Fees>
                                </DetailCurrencyPrice>
          </TotalAmount>
          <BaseAmount>2328.00</BaseAmount>
          <Taxes>
            <Total>152.28</Total>
          </Taxes>
        </Price>
        <FareComponent>
          <FareBasis>
            <FareBasisCode> YFF </FareBasisCode>
            <RBD>Y</RBD>
            <CabinType>
              <CabinTypeCode>M</CabinTypeCode>
              <CabinTypeName>Economic

Standard</CabinTypeName>

          </CabinType>
        </FareBasis>
        <PriceClassRef>-ALL-</PriceClassRef>
        <SegmentRefs>SEG11</SegmentRefs>
      </FareComponent>
      <FareComponent>
        <FareBasis>
          <FareBasisCode> YFF </FareBasisCode>
          <RBD>Y</RBD>
          <CabinType>
            <CabinTypeCode>M</CabinTypeCode>
            <CabinTypeName>Economic

Standard</CabinTypeName>

          </CabinType>
        </FareBasis>
        <PriceClassRef>-ALL-</PriceClassRef>

```

```

        <SegmentRefs>SEG28</SegmentRefs>
    </FareComponent>
</FareDetail>
<Service>
    <ServiceID>1</ServiceID>
    <PaxRefID>PAX1</PaxRefID>
    <PaxRefID>PAX2</PaxRefID>
    <ServiceAssociations>
        <PaxJourneyRefID>FLT3</PaxJourneyRefID>
        <PaxJourneyRefID>FLT8</PaxJourneyRefID>
    </ServiceAssociations>
</Service>
<Price>
    <TotalAmount>5100.56</TotalAmount>
    <BaseAmount>4656.00</BaseAmount>
    <Fee>
        <Amount>140.00</Amount>
        <DescText>Description: OBFEEs Subcode:
T12</DescText>
        <DesigText>OBT</DesigText>
    </Fee>
    <TaxSummary>
        <TotalTaxAmount>304.56</TotalTaxAmount>
    </TaxSummary>
</Price>
</OfferItem>
</Offer>
<Offer>
    <OfferID>SP3F-14126671878656140733-16</OfferID>
    <OwnerCode>6X</OwnerCode>
    <OfferExpirationDateTime>2020-02-
13T14:24:03Z</OfferExpirationDateTime>
    <JourneyOverview>
        <PriceClassRefID>-ALL-</PriceClassRefID>
        <JourneyPriceClass>
            <PaxJourneyRefID>FLT1</PaxJourneyRefID>
        </JourneyPriceClass>
        <JourneyPriceClass>
            <PaxJourneyRefID>FLT9</PaxJourneyRefID>
        </JourneyPriceClass>
    </JourneyOverview>
    <OfferItem>
        <OfferItemID>SP3F-14126671878656140733-16-
1</OfferItemID>
        <MandatoryInd>>true</MandatoryInd>
    <FareDetail>
        <PassengerRefs>PAX1 PAX2</PassengerRefs>
        <Price>
            <TotalAmount>
                <DetailCurrencyPrice>
                    <Total>2550.28</Total>
                <Fees>
                    <Total>70.00</Total>
            </TotalAmount>
        </Price>
    </FareDetail>

```

```

                <Breakdown>
                    <Fee>
                        <Amount>70.00</Amount>
</Designator>OBT</Designator>
                <Description>Description:
OBFEES Subcode: T12</Description>
                    </Fee>
                </Breakdown>
            </Fees>
        </DetailCurrencyPrice>
    </TotalAmount>
    <BaseAmount>2328.00</BaseAmount>
    <Taxes>
        <Total>152.28</Total>
    </Taxes>
</Price>
<FareComponent>
    <FareBasis>
        <FareBasisCode> YFF </FareBasisCode>
        <RBD>Y</RBD>
        <CabinType>
            <CabinTypeCode>M</CabinTypeCode>
            <CabinTypeName>Economic
Standard</CabinTypeName>
        </CabinType>
    </FareBasis>
    <PriceClassRef>-ALL-</PriceClassRef>
    <SegmentRefs>SEG9</SegmentRefs>
</FareComponent>
<FareComponent>
    <FareBasis>
        <FareBasisCode> YFF </FareBasisCode>
        <RBD>Y</RBD>
        <CabinType>
            <CabinTypeCode>M</CabinTypeCode>
            <CabinTypeName>Economic
Standard</CabinTypeName>
        </CabinType>
    </FareBasis>
    <PriceClassRef>-ALL-</PriceClassRef>
    <SegmentRefs>SEG33</SegmentRefs>
</FareComponent>
</FareDetail>
<Service>
    <ServiceID>1</ServiceID>
    <PaxRefID>PAX1</PaxRefID>
    <PaxRefID>PAX2</PaxRefID>
    <ServiceAssociations>
        <PaxJourneyRefID>FLT1</PaxJourneyRefID>
        <PaxJourneyRefID>FLT9</PaxJourneyRefID>
    </ServiceAssociations>
</Service>

```

```

        <Price>
          <TotalAmount>5100.56</TotalAmount>
          <BaseAmount>4656.00</BaseAmount>
          <Fee>
            <Amount>140.00</Amount>
            <DescText>Description: OBFEEES Subcode:
T12</DescText>
            <DesigText>OBT</DesigText>
          </Fee>
          <TaxSummary>
            <TotalTaxAmount>304.56</TotalTaxAmount>
          </TaxSummary>
        </Price>
      </OfferItem>
    </Offer>
  <Offer>
    <OfferID>SP3F-14126671878656140733-10</OfferID>
    <OwnerCode>6X</OwnerCode>
    <OfferExpirationDateTime>2020-02-
13T14:24:03Z</OfferExpirationDateTime>
    <JourneyOverview>
      <PriceClassRefID>-ALL-</PriceClassRefID>
      <JourneyPriceClass>
        <PaxJourneyRefID>FLT4</PaxJourneyRefID>
      </JourneyPriceClass>
      <JourneyPriceClass>
        <PaxJourneyRefID>FLT7</PaxJourneyRefID>
      </JourneyPriceClass>
    </JourneyOverview>
    <OfferItem>
      <OfferItemID>SP3F-14126671878656140733-10-
1</OfferItemID>
      <MandatoryInd>>true</MandatoryInd>
      <FareDetail>
        <PassengerRefs>PAX1 PAX2</PassengerRefs>
        <Price>
          <TotalAmount>
            <DetailCurrencyPrice>
              <Total>2550.28</Total>
              <Fees>
                <Total>70.00</Total>
                <Breakdown>
                  <Fee>
                    <Amount>70.00</Amount>
                  </Fee>
                </Breakdown>
              </Fees>
            </DetailCurrencyPrice>
          </TotalAmount>
          <Designator>OBT</Designator>
          <Description>Description:
OBFEEES Subcode: T12</Description>
        </Price>
      </FareDetail>
    </OfferItem>
  </Offer>

```

```

        <BaseAmount>2328.00</BaseAmount>
        <Taxes>
            <Total>152.28</Total>
        </Taxes>
    </Price>
    <FareComponent>
        <FareBasis>
            <FareBasisCode> YFF </FareBasisCode>
            <RBD>Y</RBD>
            <CabinType>
                <CabinTypeCode>M</CabinTypeCode>
                <CabinTypeName>Economic
Standard</CabinTypeName>
            </CabinType>
        </FareBasis>
        <PriceClassRef>-ALL-</PriceClassRef>
        <SegmentRefs>SEG16</SegmentRefs>
    </FareComponent>
    <FareComponent>
        <FareBasis>
            <FareBasisCode> YFF </FareBasisCode>
            <RBD>Y</RBD>
            <CabinType>
                <CabinTypeCode>M</CabinTypeCode>
                <CabinTypeName>Economic
Standard</CabinTypeName>
            </CabinType>
        </FareBasis>
        <PriceClassRef>-ALL-</PriceClassRef>
        <SegmentRefs>SEG25</SegmentRefs>
    </FareComponent>
</FareDetail>
<Service>
    <ServiceID>1</ServiceID>
    <PaxRefID>PAX1</PaxRefID>
    <PaxRefID>PAX2</PaxRefID>
    <ServiceAssociations>
        <PaxJourneyRefID>FLT4</PaxJourneyRefID>
        <PaxJourneyRefID>FLT7</PaxJourneyRefID>
    </ServiceAssociations>
</Service>
<Price>
    <TotalAmount>5100.56</TotalAmount>
    <BaseAmount>4656.00</BaseAmount>
    <Fee>
        <Amount>140.00</Amount>
        <DescText>Description: OBFEEES Subcode:
T12</DescText>
        <DesigText>OBT</DesigText>
    </Fee>
    <TaxSummary>
        <TotalTaxAmount>304.56</TotalTaxAmount>
    </TaxSummary>

```



```

        </Price>
      </OfferItem>
    </Offer>
    <Offer>
      <OfferID>SP3F-14126671878656140733-11</OfferID>
      <OwnerCode>6X</OwnerCode>
      <OfferExpirationDateTime>2020-02-
13T14:24:03Z</OfferExpirationDateTime>
      <JourneyOverview>
        <PriceClassRefID>-ALL-</PriceClassRefID>
        <JourneyPriceClass>
          <PaxJourneyRefID>FLT4</PaxJourneyRefID>
        </JourneyPriceClass>
        <JourneyPriceClass>
          <PaxJourneyRefID>FLT8</PaxJourneyRefID>
        </JourneyPriceClass>
      </JourneyOverview>
      <OfferItem>
        <OfferItemID>SP3F-14126671878656140733-11-
1</OfferItemID>
        <MandatoryInd>>true</MandatoryInd>
        <FareDetail>
          <PassengerRefs>PAX1 PAX2</PassengerRefs>
          <Price>
            <TotalAmount>
              <DetailCurrencyPrice>
                <Total>2550.28</Total>
              <Fees>
                <Total>70.00</Total>
                <Breakdown>
                  <Fee>
                    <Amount>70.00</Amount>
                  </Fee>
                </Breakdown>
              </Fees>
            </DetailCurrencyPrice>
          </TotalAmount>
          <BaseAmount>2328.00</BaseAmount>
          <Taxes>
            <Total>152.28</Total>
          </Taxes>
        </Price>
        <FareComponent>
          <FareBasis>
            <FareBasisCode> YFF </FareBasisCode>
            <RBD>Y</RBD>
            <CabinType>
              <CabinTypeCode>M</CabinTypeCode>
            </CabinType>
          </FareBasis>
          <Designator>OBT</Designator>
          <Description>Description:
OBFEEs Subcode: T12</Description>
        </FareComponent>
      </OfferItem>
    </Offer>
  </Offers>
</Response>

```

```

Standard</CabinTypeName>
    <CabinTypeName>Economic
    </CabinType>
    </FareBasis>
    <PriceClassRef>-ALL-</PriceClassRef>
    <SegmentRefs>SEG16</SegmentRefs>
</FareComponent>
<FareComponent>
    <FareBasis>
    <FareBasisCode> YFF </FareBasisCode>
    <RBD>Y</RBD>
    <CabinType>
    <CabinTypeCode>M</CabinTypeCode>
    <CabinTypeName>Economic
Standard</CabinTypeName>
    </CabinType>
    </FareBasis>
    <PriceClassRef>-ALL-</PriceClassRef>
    <SegmentRefs>SEG28</SegmentRefs>
</FareComponent>
</FareDetail>
<Service>
    <ServiceID>1</ServiceID>
    <PaxRefID>PAX1</PaxRefID>
    <PaxRefID>PAX2</PaxRefID>
    <ServiceAssociations>
    <PaxJourneyRefID>FLT4</PaxJourneyRefID>
    <PaxJourneyRefID>FLT8</PaxJourneyRefID>
    </ServiceAssociations>
</Service>
<Price>
    <TotalAmount>5100.56</TotalAmount>
    <BaseAmount>4656.00</BaseAmount>
    <Fee>
    <Amount>140.00</Amount>
    <DescText>Description: OBFEEES Subcode:
T12</DescText>
    <DesigText>OBT</DesigText>
</Fee>
<TaxSummary>
    <TotalTaxAmount>304.56</TotalTaxAmount>
</TaxSummary>
</Price>
</OfferItem>
</Offer>
<Offer>
    <OfferID>SP3F-14126671878656140733-12</OfferID>
    <OwnerCode>6X</OwnerCode>
    <OfferExpirationDateTime>2020-02-
13T14:24:03Z</OfferExpirationDateTime>
    <JourneyOverview>
    <PriceClassRefID>-ALL-</PriceClassRefID>
    <JourneyPriceClass>

```

```

        <PaxJourneyRefID>FLT5</PaxJourneyRefID>
    </JourneyPriceClass>
    <JourneyPriceClass>
        <PaxJourneyRefID>FLT7</PaxJourneyRefID>
    </JourneyPriceClass>
</JourneyOverview>
<OfferItem>
    <OfferItemID>SP3F-14126671878656140733-12-
1</OfferItemID>

    <MandatoryInd>>true</MandatoryInd>
    <FareDetail>
        <PassengerRefs>PAX1 PAX2</PassengerRefs>
        <Price>
            <TotalAmount>
                <DetailCurrencyPrice>
                    <Total>2550.28</Total>
                    <Fees>
                        <Total>70.00</Total>
                        <Breakdown>
                            <Fee>
                                <Amount>70.00</Amount>

<Designator>OBT</Designator>
                                <Description>Description:
                                OBFEEs Subcode: T12</Description>
                            </Fee>
                        </Breakdown>
                    </Fees>
                </DetailCurrencyPrice>
            </TotalAmount>
            <BaseAmount>2328.00</BaseAmount>
            <Taxes>
                <Total>152.28</Total>
            </Taxes>
        </Price>
        <FareComponent>
            <FareBasis>
                <FareBasisCode> YFF </FareBasisCode>
                <RBD>Y</RBD>
                <CabinType>
                    <CabinTypeCode>M</CabinTypeCode>
                    <CabinTypeName>Economic
Standard</CabinTypeName>
                </CabinType>
            </FareBasis>
            <PriceClassRef>-ALL-</PriceClassRef>
            <SegmentRefs>SEG18</SegmentRefs>
        </FareComponent>
        <FareComponent>
            <FareBasis>
                <FareBasisCode> YFF </FareBasisCode>
                <RBD>Y</RBD>
                <CabinType>

```

```

Standard</CabinTypeName>
    <CabinTypeCode>M</CabinTypeCode>
    <CabinTypeName>Economic
    </CabinType>
    </FareBasis>
    <PriceClassRef>-ALL-</PriceClassRef>
    <SegmentRefs>SEG25</SegmentRefs>
    </FareComponent>
</FareDetail>
<Service>
    <ServiceID>1</ServiceID>
    <PaxRefID>PAX1</PaxRefID>
    <PaxRefID>PAX2</PaxRefID>
    <ServiceAssociations>
        <PaxJourneyRefID>FLT5</PaxJourneyRefID>
        <PaxJourneyRefID>FLT7</PaxJourneyRefID>
    </ServiceAssociations>
</Service>
<Price>
    <TotalAmount>5100.56</TotalAmount>
    <BaseAmount>4656.00</BaseAmount>
    <Fee>
        <Amount>140.00</Amount>
        <DescText>Description: OBFEEES Subcode:
T12</DescText>
        <DesigText>OBT</DesigText>
    </Fee>
    <TaxSummary>
        <TotalTaxAmount>304.56</TotalTaxAmount>
    </TaxSummary>
</Price>
</OfferItem>
</Offer>
<Offer>
    <OfferID>SP3F-14126671878656140733-13</OfferID>
    <OwnerCode>6X</OwnerCode>
    <OfferExpirationDateTime>2020-02-
13T14:24:03Z</OfferExpirationDateTime>
    <JourneyOverview>
        <PriceClassRefID>-ALL-</PriceClassRefID>
        <JourneyPriceClass>
            <PaxJourneyRefID>FLT5</PaxJourneyRefID>
        </JourneyPriceClass>
        <JourneyPriceClass>
            <PaxJourneyRefID>FLT8</PaxJourneyRefID>
        </JourneyPriceClass>
    </JourneyOverview>
    <OfferItem>
        <OfferItemID>SP3F-14126671878656140733-13-
1</OfferItemID>
        <MandatoryInd>true</MandatoryInd>
    <FareDetail>
        <PassengerRefs>PAX1 PAX2</PassengerRefs>

```

```

        <Price>
          <TotalAmount>
            <DetailCurrencyPrice>
              <Total>2550.28</Total>
              <Fees>
                <Total>70.00</Total>
                <Breakdown>
                  <Fee>
                    <Amount>70.00</Amount>

<Designator>OBT</Designator>
                                <Description>Description:
OBFEES Subcode: T12</Description>
                                </Fee>
                                </Breakdown>
                                </Fees>
                                </DetailCurrencyPrice>
          </TotalAmount>
          <BaseAmount>2328.00</BaseAmount>
          <Taxes>
            <Total>152.28</Total>
          </Taxes>
        </Price>
        <FareComponent>
          <FareBasis>
            <FareBasisCode> YFF </FareBasisCode>
            <RBD>Y</RBD>
            <CabinType>
              <CabinTypeCode>M</CabinTypeCode>
              <CabinTypeName>Economic

Standard</CabinTypeName>

            </CabinType>
          </FareBasis>
          <PriceClassRef>-ALL-</PriceClassRef>
          <SegmentRefs>SEG18</SegmentRefs>
        </FareComponent>
        <FareComponent>
          <FareBasis>
            <FareBasisCode> YFF </FareBasisCode>
            <RBD>Y</RBD>
            <CabinType>
              <CabinTypeCode>M</CabinTypeCode>
              <CabinTypeName>Economic

Standard</CabinTypeName>

            </CabinType>
          </FareBasis>
          <PriceClassRef>-ALL-</PriceClassRef>
          <SegmentRefs>SEG28</SegmentRefs>
        </FareComponent>
      </FareDetail>
      <Service>
        <ServiceID>1</ServiceID>
        <PaxRefID>PAX1</PaxRefID>

```

```

        <PaxRefID>PAX2</PaxRefID>
        <ServiceAssociations>
            <PaxJourneyRefID>FLT5</PaxJourneyRefID>
            <PaxJourneyRefID>FLT8</PaxJourneyRefID>
        </ServiceAssociations>
    </Service>
    <Price>
        <TotalAmount>5100.56</TotalAmount>
        <BaseAmount>4656.00</BaseAmount>
        <Fee>
            <Amount>140.00</Amount>
            <DescText>Description: OBFEEES Subcode:
T12</DescText>
            <DesigText>OBT</DesigText>
        </Fee>
        <TaxSummary>
            <TotalTaxAmount>304.56</TotalTaxAmount>
        </TaxSummary>
    </Price>
</OfferItem>
</Offer>
<Offer>
    <OfferID>SP3F-14126671878656140733-14</OfferID>
    <OwnerCode>6X</OwnerCode>
    <OfferExpirationDateTime>2020-02-
13T14:24:03Z</OfferExpirationDateTime>
    <JourneyOverview>
        <PriceClassRefID>-ALL-</PriceClassRefID>
        <JourneyPriceClass>
            <PaxJourneyRefID>FLT6</PaxJourneyRefID>
        </JourneyPriceClass>
        <JourneyPriceClass>
            <PaxJourneyRefID>FLT7</PaxJourneyRefID>
        </JourneyPriceClass>
    </JourneyOverview>
    <OfferItem>
        <OfferItemID>SP3F-14126671878656140733-14-
1</OfferItemID>
        <MandatoryInd>true</MandatoryInd>
        <FareDetail>
            <PassengerRefs>PAX1 PAX2</PassengerRefs>
            <Price>
                <TotalAmount>
                    <DetailCurrencyPrice>
                        <Total>2550.28</Total>
                    <Fees>
                        <Total>70.00</Total>
                    <Breakdown>
                        <Fee>
                            <Amount>70.00</Amount>
                        </Fee>
                    </Breakdown>
                </TotalAmount>
            </Price>
        </FareDetail>
        <Designator>OBT</Designator>
    </OfferItem>
</Offer>

```

```

                                <Description>Description:
OBFEES Subcode: T12</Description>
                                </Fee>
                                </Breakdown>
                                </Fees>
                                </DetailCurrencyPrice>
                                </TotalAmount>
                                <BaseAmount>2328.00</BaseAmount>
                                <Taxes>
                                <Total>152.28</Total>
                                </Taxes>
                                </Price>
                                <FareComponent>
                                <FareBasis>
                                <FareBasisCode> YFF </FareBasisCode>
                                <RBD>Y</RBD>
                                <CabinType>
                                <CabinTypeCode>M</CabinTypeCode>
                                <CabinTypeName>Economic
Standard</CabinTypeName>
                                </CabinType>
                                </FareBasis>
                                <PriceClassRef>-ALL-</PriceClassRef>
                                <SegmentRefs>SEG20</SegmentRefs>
                                </FareComponent>
                                <FareComponent>
                                <FareBasis>
                                <FareBasisCode> YFF </FareBasisCode>
                                <RBD>Y</RBD>
                                <CabinType>
                                <CabinTypeCode>M</CabinTypeCode>
                                <CabinTypeName>Economic
Standard</CabinTypeName>
                                </CabinType>
                                </FareBasis>
                                <PriceClassRef>-ALL-</PriceClassRef>
                                <SegmentRefs>SEG25</SegmentRefs>
                                </FareComponent>
                                </FareDetail>
                                <Service>
                                <ServiceID>1</ServiceID>
                                <PaxRefID>PAX1</PaxRefID>
                                <PaxRefID>PAX2</PaxRefID>
                                <ServiceAssociations>
                                <PaxJourneyRefID>FLT6</PaxJourneyRefID>
                                <PaxJourneyRefID>FLT7</PaxJourneyRefID>
                                </ServiceAssociations>
                                </Service>
                                <Price>
                                <TotalAmount>5100.56</TotalAmount>
                                <BaseAmount>4656.00</BaseAmount>
                                <Fee>
                                <Amount>140.00</Amount>

```

```

                                <DescText>Description: OBFEEES Subcode:
T12</DescText>

                                <DesigText>OBT</DesigText>
                                </Fee>
                                <TaxSummary>
                                    <TotalTaxAmount>304.56</TotalTaxAmount>
                                </TaxSummary>
                                </Price>
                            </OfferItem>
                        </Offer>
                    <Offer>
                        <OfferID>SP3F-14126671878656140733-15</OfferID>
                        <OwnerCode>6X</OwnerCode>
                        <OfferExpirationDateTime>2020-02-
13T14:24:03Z</OfferExpirationDateTime>
                            <JourneyOverview>
                                <PriceClassRefID>-ALL-</PriceClassRefID>
                                <JourneyPriceClass>
                                    <PaxJourneyRefID>FLT6</PaxJourneyRefID>
                                </JourneyPriceClass>
                                <JourneyPriceClass>
                                    <PaxJourneyRefID>FLT8</PaxJourneyRefID>
                                </JourneyPriceClass>
                            </JourneyOverview>
                        <OfferItem>
                            <OfferItemID>SP3F-14126671878656140733-15-
1</OfferItemID>

                            <MandatoryInd>>true</MandatoryInd>
                            <FareDetail>
                                <PassengerRefs>PAX1 PAX2</PassengerRefs>
                                <Price>
                                    <TotalAmount>
                                        <DetailCurrencyPrice>
                                            <Total>2550.28</Total>
                                        <Fees>
                                            <Total>70.00</Total>
                                            <Breakdown>
                                                <Fee>
                                                    <Amount>70.00</Amount>

                            <Designator>OBT</Designator>

                                <Description>Description:
OBFEEES Subcode: T12</Description>

                                    </Fee>
                                    </Breakdown>
                                </Fees>
                            </DetailCurrencyPrice>
                        </TotalAmount>
                    <BaseAmount>2328.00</BaseAmount>
                    <Taxes>
                        <Total>152.28</Total>
                    </Taxes>
                </Price>

```



```

        <FareComponent>
          <FareBasis>
            <FareBasisCode> YFF </FareBasisCode>
            <RBD>Y</RBD>
            <CabinType>
              <CabinTypeCode>M</CabinTypeCode>
              <CabinTypeName>Economic
Standard</CabinTypeName>
            </CabinType>
          </FareBasis>
          <PriceClassRef>-ALL-</PriceClassRef>
          <SegmentRefs>SEG20</SegmentRefs>
        </FareComponent>
        <FareComponent>
          <FareBasis>
            <FareBasisCode> YFF </FareBasisCode>
            <RBD>Y</RBD>
            <CabinType>
              <CabinTypeCode>M</CabinTypeCode>
              <CabinTypeName>Economic
Standard</CabinTypeName>
            </CabinType>
          </FareBasis>
          <PriceClassRef>-ALL-</PriceClassRef>
          <SegmentRefs>SEG28</SegmentRefs>
        </FareComponent>
      </FareDetail>
      <Service>
        <ServiceID>1</ServiceID>
        <PaxRefID>PAX1</PaxRefID>
        <PaxRefID>PAX2</PaxRefID>
        <ServiceAssociations>
          <PaxJourneyRefID>FLT6</PaxJourneyRefID>
          <PaxJourneyRefID>FLT8</PaxJourneyRefID>
        </ServiceAssociations>
      </Service>
      <Price>
        <TotalAmount>5100.56</TotalAmount>
        <BaseAmount>4656.00</BaseAmount>
        <Fee>
          <Amount>140.00</Amount>
          <DescText>Description: OBFEEES Subcode:
T12</DescText>
          <DesigText>OBT</DesigText>
        </Fee>
        <TaxSummary>
          <TotalTaxAmount>304.56</TotalTaxAmount>
        </TaxSummary>
      </Price>
    </OfferItem>
  </Offer>
  <Offer>
    <OfferID>SP3F-14126671878656140733-17</OfferID>

```

```

        <OwnerCode>6X</OwnerCode>
        <OfferExpirationDateTime>2020-02-
13T14:24:03Z</OfferExpirationDateTime>
        <JourneyOverview>
            <PriceClassRefID>-ALL-</PriceClassRefID>
            <JourneyPriceClass>
                <PaxJourneyRefID>FLT1</PaxJourneyRefID>
            </JourneyPriceClass>
            <JourneyPriceClass>
                <PaxJourneyRefID>FLT10</PaxJourneyRefID>
            </JourneyPriceClass>
        </JourneyOverview>
        <OfferItem>
            <OfferItemID>SP3F-14126671878656140733-17-
1</OfferItemID>
            <MandatoryInd>>true</MandatoryInd>
            <FareDetail>
                <PassengerRefs>PAX1 PAX2</PassengerRefs>
                <Price>
                    <TotalAmount>
                        <DetailCurrencyPrice>
                            <Total>2550.28</Total>
                            <Fees>
                                <Total>70.00</Total>
                                <Breakdown>
                                    <Fee>
                                        <Amount>70.00</Amount>
                                    </Fee>
                                </Breakdown>
                            </Fees>
                        </DetailCurrencyPrice>
                    </TotalAmount>
                    <BaseAmount>2328.00</BaseAmount>
                    <Taxes>
                        <Total>152.28</Total>
                    </Taxes>
                </Price>
                <FareComponent>
                    <FareBasis>
                        <FareBasisCode> YFF </FareBasisCode>
                        <RBD>Y</RBD>
                        <CabinType>
                            <CabinTypeCode>M</CabinTypeCode>
                            <CabinTypeName>Economic
Standard</CabinTypeName>
                        </CabinType>
                    </FareBasis>
                    <PriceClassRef>-ALL-</PriceClassRef>
                    <SegmentRefs>SEG9</SegmentRefs>
                </FareComponent>
            </FareDetail>
            <Designator>OBT</Designator>
            <Description>Description:
OBFEE Subcode: T12</Description>
        </OfferItem>
    
```

```

        </FareComponent>
        <FareComponent>
            <FareBasis>
                <FareBasisCode> YFF </FareBasisCode>
                <RBD>Y</RBD>
                <CabinType>
                    <CabinTypeCode>M</CabinTypeCode>
                    <CabinTypeName>Economic
Standard</CabinTypeName>
                </CabinType>
            </FareBasis>
            <PriceClassRef>-ALL-</PriceClassRef>
            <SegmentRefs>SEG36</SegmentRefs>
        </FareComponent>
    </FareDetail>
    <Service>
        <ServiceID>1</ServiceID>
        <PaxRefID>PAX1</PaxRefID>
        <PaxRefID>PAX2</PaxRefID>
        <ServiceAssociations>
            <PaxJourneyRefID>FLT1</PaxJourneyRefID>
            <PaxJourneyRefID>FLT10</PaxJourneyRefID>
        </ServiceAssociations>
    </Service>
    <Price>
        <TotalAmount>5100.56</TotalAmount>
        <BaseAmount>4656.00</BaseAmount>
        <Fee>
            <Amount>140.00</Amount>
            <DescText>Description: OBFEEES Subcode:
T12</DescText>
            <DesigText>OBT</DesigText>
        </Fee>
        <TaxSummary>
            <TotalTaxAmount>304.56</TotalTaxAmount>
        </TaxSummary>
    </Price>
    </OfferItem>
</Offer>
<Offer>
    <OfferID>SP3F-14126671878656140733-18</OfferID>
    <OwnerCode>6X</OwnerCode>
    <OfferExpirationDateTime>2020-02-
13T14:24:03Z</OfferExpirationDateTime>
    <JourneyOverview>
        <PriceClassRefID>-ALL-</PriceClassRefID>
        <JourneyPriceClass>
            <PaxJourneyRefID>FLT3</PaxJourneyRefID>
        </JourneyPriceClass>
        <JourneyPriceClass>
            <PaxJourneyRefID>FLT9</PaxJourneyRefID>
        </JourneyPriceClass>
    </JourneyOverview>

```

```

    <OfferItem>
      <OfferItemID>SP3F-14126671878656140733-18-
1</OfferItemID>
      <MandatoryInd>true</MandatoryInd>
      <FareDetail>
        <PassengerRefs>PAX1 PAX2</PassengerRefs>
        <Price>
          <TotalAmount>
            <DetailCurrencyPrice>
              <Total>2550.28</Total>
              <Fees>
                <Total>70.00</Total>
                <Breakdown>
                  <Fee>
                    <Amount>70.00</Amount>

<Designator>OBT</Designator>
                                <Description>Description:
OBFEEs Subcode: T12</Description>
                                </Fee>
                                </Breakdown>
                                </Fees>
                                </DetailCurrencyPrice>
          </TotalAmount>
          <BaseAmount>2328.00</BaseAmount>
          <Taxes>
            <Total>152.28</Total>
          </Taxes>
        </Price>
        <FareComponent>
          <FareBasis>
            <FareBasisCode> YFF </FareBasisCode>
            <RBD>Y</RBD>
            <CabinType>
              <CabinTypeCode>M</CabinTypeCode>
              <CabinTypeName>Economic
Standard</CabinTypeName>
            </CabinType>
          </FareBasis>
          <PriceClassRef>-ALL-</PriceClassRef>
          <SegmentRefs>SEG11</SegmentRefs>
        </FareComponent>
        <FareComponent>
          <FareBasis>
            <FareBasisCode> YFF </FareBasisCode>
            <RBD>Y</RBD>
            <CabinType>
              <CabinTypeCode>M</CabinTypeCode>
              <CabinTypeName>Economic
Standard</CabinTypeName>
            </CabinType>
          </FareBasis>
          <PriceClassRef>-ALL-</PriceClassRef>

```

```

        <SegmentRefs>SEG33</SegmentRefs>
    </FareComponent>
</FareDetail>
<Service>
    <ServiceID>1</ServiceID>
    <PaxRefID>PAX1</PaxRefID>
    <PaxRefID>PAX2</PaxRefID>
    <ServiceAssociations>
        <PaxJourneyRefID>FLT3</PaxJourneyRefID>
        <PaxJourneyRefID>FLT9</PaxJourneyRefID>
    </ServiceAssociations>
</Service>
<Price>
    <TotalAmount>5100.56</TotalAmount>
    <BaseAmount>4656.00</BaseAmount>
    <Fee>
        <Amount>140.00</Amount>
        <DescText>Description: OBFEEs Subcode:
T12</DescText>
        <DesigText>OBT</DesigText>
    </Fee>
    <TaxSummary>
        <TotalTaxAmount>304.56</TotalTaxAmount>
    </TaxSummary>
</Price>
</OfferItem>
</Offer>
<Offer>
    <OfferID>SP3F-14126671878656140733-20</OfferID>
    <OwnerCode>6X</OwnerCode>
    <OfferExpirationDateTime>2020-02-
13T14:24:03Z</OfferExpirationDateTime>
    <JourneyOverview>
        <PriceClassRefID>-ALL-</PriceClassRefID>
        <JourneyPriceClass>
            <PaxJourneyRefID>FLT4</PaxJourneyRefID>
        </JourneyPriceClass>
        <JourneyPriceClass>
            <PaxJourneyRefID>FLT9</PaxJourneyRefID>
        </JourneyPriceClass>
    </JourneyOverview>
    <OfferItem>
        <OfferItemID>SP3F-14126671878656140733-20-
1</OfferItemID>
        <MandatoryInd>true</MandatoryInd>
    <FareDetail>
        <PassengerRefs>PAX1 PAX2</PassengerRefs>
        <Price>
            <TotalAmount>
                <DetailCurrencyPrice>
                    <Total>2550.28</Total>
                <Fees>
                    <Total>70.00</Total>
            </TotalAmount>
        </Price>
    </FareDetail>

```

```

                <Breakdown>
                    <Fee>
                        <Amount>70.00</Amount>
</Designator>OBT</Designator>
                <Description>Description:
OBFEES Subcode: T12</Description>
                    </Fee>
                </Breakdown>
            </Fees>
        </DetailCurrencyPrice>
    </TotalAmount>
    <BaseAmount>2328.00</BaseAmount>
    <Taxes>
        <Total>152.28</Total>
    </Taxes>
</Price>
<FareComponent>
    <FareBasis>
        <FareBasisCode> YFF </FareBasisCode>
        <RBD>Y</RBD>
        <CabinType>
            <CabinTypeCode>M</CabinTypeCode>
            <CabinTypeName>Economic
Standard</CabinTypeName>
        </CabinType>
    </FareBasis>
    <PriceClassRef>-ALL-</PriceClassRef>
    <SegmentRefs>SEG16</SegmentRefs>
</FareComponent>
<FareComponent>
    <FareBasis>
        <FareBasisCode> YFF </FareBasisCode>
        <RBD>Y</RBD>
        <CabinType>
            <CabinTypeCode>M</CabinTypeCode>
            <CabinTypeName>Economic
Standard</CabinTypeName>
        </CabinType>
    </FareBasis>
    <PriceClassRef>-ALL-</PriceClassRef>
    <SegmentRefs>SEG33</SegmentRefs>
</FareComponent>
</FareDetail>
<Service>
    <ServiceID>1</ServiceID>
    <PaxRefID>PAX1</PaxRefID>
    <PaxRefID>PAX2</PaxRefID>
    <ServiceAssociations>
        <PaxJourneyRefID>FLT4</PaxJourneyRefID>
        <PaxJourneyRefID>FLT9</PaxJourneyRefID>
    </ServiceAssociations>
</Service>

```

```

        <Price>
          <TotalAmount>5100.56</TotalAmount>
          <BaseAmount>4656.00</BaseAmount>
          <Fee>
            <Amount>140.00</Amount>
            <DescText>Description: OBFEEES Subcode:
T12</DescText>
            <DesigText>OBT</DesigText>
          </Fee>
          <TaxSummary>
            <TotalTaxAmount>304.56</TotalTaxAmount>
          </TaxSummary>
        </Price>
      </OfferItem>
    </Offer>
  <Offer>
    <OfferID>SP3F-14126671878656140733-22</OfferID>
    <OwnerCode>6X</OwnerCode>
    <OfferExpirationDateTime>2020-02-
13T14:24:03Z</OfferExpirationDateTime>
    <JourneyOverview>
      <PriceClassRefID>-ALL-</PriceClassRefID>
      <JourneyPriceClass>
        <PaxJourneyRefID>FLT5</PaxJourneyRefID>
      </JourneyPriceClass>
      <JourneyPriceClass>
        <PaxJourneyRefID>FLT9</PaxJourneyRefID>
      </JourneyPriceClass>
    </JourneyOverview>
    <OfferItem>
      <OfferItemID>SP3F-14126671878656140733-22-
1</OfferItemID>
      <MandatoryInd>>true</MandatoryInd>
      <FareDetail>
        <PassengerRefs>PAX1 PAX2</PassengerRefs>
        <Price>
          <TotalAmount>
            <DetailCurrencyPrice>
              <Total>2550.28</Total>
              <Fees>
                <Total>70.00</Total>
                <Breakdown>
                  <Fee>
                    <Amount>70.00</Amount>
                  </Fee>
                </Breakdown>
              </Fees>
            </DetailCurrencyPrice>
          </TotalAmount>
          <Designator>OBT</Designator>
          <Description>Description:
OBFEEES Subcode: T12</Description>
        </Price>
      </FareDetail>
    </OfferItem>
  </Offer>

```

```

        <BaseAmount>2328.00</BaseAmount>
        <Taxes>
            <Total>152.28</Total>
        </Taxes>
    </Price>
    <FareComponent>
        <FareBasis>
            <FareBasisCode> YFF </FareBasisCode>
            <RBD>Y</RBD>
            <CabinType>
                <CabinTypeCode>M</CabinTypeCode>
                <CabinTypeName>Economic
Standard</CabinTypeName>
            </CabinType>
        </FareBasis>
        <PriceClassRef>-ALL-</PriceClassRef>
        <SegmentRefs>SEG18</SegmentRefs>
    </FareComponent>
    <FareComponent>
        <FareBasis>
            <FareBasisCode> YFF </FareBasisCode>
            <RBD>Y</RBD>
            <CabinType>
                <CabinTypeCode>M</CabinTypeCode>
                <CabinTypeName>Economic
Standard</CabinTypeName>
            </CabinType>
        </FareBasis>
        <PriceClassRef>-ALL-</PriceClassRef>
        <SegmentRefs>SEG33</SegmentRefs>
    </FareComponent>
</FareDetail>
<Service>
    <ServiceID>1</ServiceID>
    <PaxRefID>PAX1</PaxRefID>
    <PaxRefID>PAX2</PaxRefID>
    <ServiceAssociations>
        <PaxJourneyRefID>FLT5</PaxJourneyRefID>
        <PaxJourneyRefID>FLT9</PaxJourneyRefID>
    </ServiceAssociations>
</Service>
<Price>
    <TotalAmount>5100.56</TotalAmount>
    <BaseAmount>4656.00</BaseAmount>
    <Fee>
        <Amount>140.00</Amount>
        <DescText>Description: OBFEEES Subcode:
T12</DescText>
        <DesigText>OBT</DesigText>
    </Fee>
    <TaxSummary>
        <TotalTaxAmount>304.56</TotalTaxAmount>
    </TaxSummary>

```



```

        </Price>
      </OfferItem>
    </Offer>
    <Offer>
      <OfferID>SP3F-14126671878656140733-24</OfferID>
      <OwnerCode>6X</OwnerCode>
      <OfferExpirationDateTime>2020-02-
13T14:24:03Z</OfferExpirationDateTime>
      <JourneyOverview>
        <PriceClassRefID>-ALL-</PriceClassRefID>
        <JourneyPriceClass>
          <PaxJourneyRefID>FLT6</PaxJourneyRefID>
        </JourneyPriceClass>
        <JourneyPriceClass>
          <PaxJourneyRefID>FLT9</PaxJourneyRefID>
        </JourneyPriceClass>
      </JourneyOverview>
      <OfferItem>
        <OfferItemID>SP3F-14126671878656140733-24-
1</OfferItemID>
        <MandatoryInd>>true</MandatoryInd>
        <FareDetail>
          <PassengerRefs>PAX1 PAX2</PassengerRefs>
          <Price>
            <TotalAmount>
              <DetailCurrencyPrice>
                <Total>2550.28</Total>
              <Fees>
                <Total>70.00</Total>
                <Breakdown>
                  <Fee>
                    <Amount>70.00</Amount>
                  </Fee>
                </Breakdown>
              </Fees>
            </DetailCurrencyPrice>
          </TotalAmount>
          <BaseAmount>2328.00</BaseAmount>
          <Taxes>
            <Total>152.28</Total>
          </Taxes>
        </Price>
        <FareComponent>
          <FareBasis>
            <FareBasisCode> YFF </FareBasisCode>
            <RBD>Y</RBD>
            <CabinType>
              <CabinTypeCode>M</CabinTypeCode>
            </CabinType>
          </FareBasis>
          <Designator>OBT</Designator>
          <Description>Description:
OBFEEs Subcode: T12</Description>
        </FareComponent>
      </OfferItem>
    </Offer>
  </Offers>
</Response>

```

```

                <CabinTypeName>Economic
Standard</CabinTypeName>
                </CabinType>
            </FareBasis>
            <PriceClassRef>-ALL-</PriceClassRef>
            <SegmentRefs>SEG20</SegmentRefs>
        </FareComponent>
        <FareComponent>
            <FareBasis>
                <FareBasisCode> YFF </FareBasisCode>
                <RBD>Y</RBD>
                <CabinType>
                    <CabinTypeCode>M</CabinTypeCode>
                    <CabinTypeName>Economic
Standard</CabinTypeName>
                </CabinType>
            </FareBasis>
            <PriceClassRef>-ALL-</PriceClassRef>
            <SegmentRefs>SEG33</SegmentRefs>
        </FareComponent>
    </FareDetail>
    <Service>
        <ServiceID>1</ServiceID>
        <PaxRefID>PAX1</PaxRefID>
        <PaxRefID>PAX2</PaxRefID>
        <ServiceAssociations>
            <PaxJourneyRefID>FLT6</PaxJourneyRefID>
            <PaxJourneyRefID>FLT9</PaxJourneyRefID>
        </ServiceAssociations>
    </Service>
    <Price>
        <TotalAmount>5100.56</TotalAmount>
        <BaseAmount>4656.00</BaseAmount>
        <Fee>
            <Amount>140.00</Amount>
            <DescText>Description: OBFEEES Subcode:
T12</DescText>
                <DesigText>OBT</DesigText>
        </Fee>
        <TaxSummary>
            <TotalTaxAmount>304.56</TotalTaxAmount>
        </TaxSummary>
    </Price>
</OfferItem>
</Offer>
<Offer>
    <OfferID>SP3F-14126671878656140733-19</OfferID>
    <OwnerCode>6X</OwnerCode>
    <OfferExpirationDateTime>2020-02-
13T14:24:03Z</OfferExpirationDateTime>
    <JourneyOverview>
        <PriceClassRefID>-ALL-</PriceClassRefID>
        <JourneyPriceClass>

```

```

        <PaxJourneyRefID>FLT3</PaxJourneyRefID>
    </JourneyPriceClass>
    <JourneyPriceClass>
        <PaxJourneyRefID>FLT10</PaxJourneyRefID>
    </JourneyPriceClass>
</JourneyOverview>
<OfferItem>
    <OfferItemID>SP3F-14126671878656140733-19-
1</OfferItemID>

    <MandatoryInd>>true</MandatoryInd>
    <FareDetail>
        <PassengerRefs>PAX1 PAX2</PassengerRefs>
        <Price>
            <TotalAmount>
                <DetailCurrencyPrice>
                    <Total>2550.28</Total>
                    <Fees>
                        <Total>70.00</Total>
                        <Breakdown>
                            <Fee>
                                <Amount>70.00</Amount>

<Designator>OBT</Designator>
                                <Description>Description:
                                OBFEES Subcode: T12</Description>
                            </Fee>
                        </Breakdown>
                    </Fees>
                </DetailCurrencyPrice>
            </TotalAmount>
            <BaseAmount>2328.00</BaseAmount>
            <Taxes>
                <Total>152.28</Total>
            </Taxes>
        </Price>
        <FareComponent>
            <FareBasis>
                <FareBasisCode> YFF </FareBasisCode>
                <RBD>Y</RBD>
                <CabinType>
                    <CabinTypeCode>M</CabinTypeCode>
                    <CabinTypeName>Economic
Standard</CabinTypeName>
                </CabinType>
            </FareBasis>
            <PriceClassRef>-ALL-</PriceClassRef>
            <SegmentRefs>SEG11</SegmentRefs>
        </FareComponent>
        <FareComponent>
            <FareBasis>
                <FareBasisCode> YFF </FareBasisCode>
                <RBD>Y</RBD>
                <CabinType>

```

```

Standard</CabinTypeName>
    <CabinTypeCode>M</CabinTypeCode>
    <CabinTypeName>Economic
    </CabinType>
    </FareBasis>
    <PriceClassRef>-ALL-</PriceClassRef>
    <SegmentRefs>SEG36</SegmentRefs>
    </FareComponent>
</FareDetail>
<Service>
    <ServiceID>1</ServiceID>
    <PaxRefID>PAX1</PaxRefID>
    <PaxRefID>PAX2</PaxRefID>
    <ServiceAssociations>
        <PaxJourneyRefID>FLT3</PaxJourneyRefID>
        <PaxJourneyRefID>FLT10</PaxJourneyRefID>
    </ServiceAssociations>
</Service>
<Price>
    <TotalAmount>5100.56</TotalAmount>
    <BaseAmount>4656.00</BaseAmount>
    <Fee>
        <Amount>140.00</Amount>
        <DescText>Description: OBFEEES Subcode:
T12</DescText>
        <DesigText>OBT</DesigText>
    </Fee>
    <TaxSummary>
        <TotalTaxAmount>304.56</TotalTaxAmount>
    </TaxSummary>
</Price>
</OfferItem>
</Offer>
<Offer>
    <OfferID>SP3F-14126671878656140733-21</OfferID>
    <OwnerCode>6X</OwnerCode>
    <OfferExpirationDateTime>2020-02-
13T14:24:03Z</OfferExpirationDateTime>
    <JourneyOverview>
        <PriceClassRefID>-ALL-</PriceClassRefID>
        <JourneyPriceClass>
            <PaxJourneyRefID>FLT4</PaxJourneyRefID>
        </JourneyPriceClass>
        <JourneyPriceClass>
            <PaxJourneyRefID>FLT10</PaxJourneyRefID>
        </JourneyPriceClass>
    </JourneyOverview>
    <OfferItem>
        <OfferItemID>SP3F-14126671878656140733-21-
1</OfferItemID>
        <MandatoryInd>true</MandatoryInd>
    <FareDetail>
        <PassengerRefs>PAX1 PAX2</PassengerRefs>

```

```

        <Price>
          <TotalAmount>
            <DetailCurrencyPrice>
              <Total>2550.28</Total>
              <Fees>
                <Total>70.00</Total>
                <Breakdown>
                  <Fee>
                    <Amount>70.00</Amount>

<Designator>OBT</Designator>
                                <Description>Description:
OBFEES Subcode: T12</Description>
                                </Fee>
                                </Breakdown>
                                </Fees>
                                </DetailCurrencyPrice>
          </TotalAmount>
          <BaseAmount>2328.00</BaseAmount>
          <Taxes>
            <Total>152.28</Total>
          </Taxes>
        </Price>
        <FareComponent>
          <FareBasis>
            <FareBasisCode> YFF </FareBasisCode>
            <RBD>Y</RBD>
            <CabinType>
              <CabinTypeCode>M</CabinTypeCode>
              <CabinTypeName>Economic

Standard</CabinTypeName>

            </CabinType>
          </FareBasis>
          <PriceClassRef>-ALL-</PriceClassRef>
          <SegmentRefs>SEG16</SegmentRefs>
        </FareComponent>
        <FareComponent>
          <FareBasis>
            <FareBasisCode> YFF </FareBasisCode>
            <RBD>Y</RBD>
            <CabinType>
              <CabinTypeCode>M</CabinTypeCode>
              <CabinTypeName>Economic

Standard</CabinTypeName>

            </CabinType>
          </FareBasis>
          <PriceClassRef>-ALL-</PriceClassRef>
          <SegmentRefs>SEG36</SegmentRefs>
        </FareComponent>
      </FareDetail>
      <Service>
        <ServiceID>1</ServiceID>
        <PaxRefID>PAX1</PaxRefID>

```

```

        <PaxRefID>PAX2</PaxRefID>
        <ServiceAssociations>
            <PaxJourneyRefID>FLT4</PaxJourneyRefID>
            <PaxJourneyRefID>FLT10</PaxJourneyRefID>
        </ServiceAssociations>
    </Service>
    <Price>
        <TotalAmount>5100.56</TotalAmount>
        <BaseAmount>4656.00</BaseAmount>
        <Fee>
            <Amount>140.00</Amount>
            <DescText>Description: OBFEEES Subcode:
T12</DescText>
            <DesigText>OBT</DesigText>
        </Fee>
        <TaxSummary>
            <TotalTaxAmount>304.56</TotalTaxAmount>
        </TaxSummary>
    </Price>
</OfferItem>
</Offer>
<Offer>
    <OfferID>SP3F-14126671878656140733-23</OfferID>
    <OwnerCode>6X</OwnerCode>
    <OfferExpirationDateTime>2020-02-
13T14:24:03Z</OfferExpirationDateTime>
    <JourneyOverview>
        <PriceClassRefID>-ALL-</PriceClassRefID>
        <JourneyPriceClass>
            <PaxJourneyRefID>FLT5</PaxJourneyRefID>
        </JourneyPriceClass>
        <JourneyPriceClass>
            <PaxJourneyRefID>FLT10</PaxJourneyRefID>
        </JourneyPriceClass>
    </JourneyOverview>
    <OfferItem>
        <OfferItemID>SP3F-14126671878656140733-23-
1</OfferItemID>
        <MandatoryInd>>true</MandatoryInd>
        <FareDetail>
            <PassengerRefs>PAX1 PAX2</PassengerRefs>
            <Price>
                <TotalAmount>
                    <DetailCurrencyPrice>
                        <Total>2550.28</Total>
                    <Fees>
                        <Total>70.00</Total>
                    <Breakdown>
                        <Fee>
                            <Amount>70.00</Amount>
                </TotalAmount>
            </Price>
        </FareDetail>
    </OfferItem>
    <Designator>OBT</Designator>

```

```

                                <Description>Description:
OBFEES Subcode: T12</Description>
                                </Fee>
                                </Breakdown>
                                </Fees>
                                </DetailCurrencyPrice>
                                </TotalAmount>
                                <BaseAmount>2328.00</BaseAmount>
                                <Taxes>
                                <Total>152.28</Total>
                                </Taxes>
                                </Price>
                                <FareComponent>
                                <FareBasis>
                                <FareBasisCode> YFF </FareBasisCode>
                                <RBD>Y</RBD>
                                <CabinType>
                                <CabinTypeCode>M</CabinTypeCode>
                                <CabinTypeName>Economic
Standard</CabinTypeName>
                                </CabinType>
                                </FareBasis>
                                <PriceClassRef>-ALL-</PriceClassRef>
                                <SegmentRefs>SEG18</SegmentRefs>
                                </FareComponent>
                                <FareComponent>
                                <FareBasis>
                                <FareBasisCode> YFF </FareBasisCode>
                                <RBD>Y</RBD>
                                <CabinType>
                                <CabinTypeCode>M</CabinTypeCode>
                                <CabinTypeName>Economic
Standard</CabinTypeName>
                                </CabinType>
                                </FareBasis>
                                <PriceClassRef>-ALL-</PriceClassRef>
                                <SegmentRefs>SEG36</SegmentRefs>
                                </FareComponent>
                                </FareDetail>
                                <Service>
                                <ServiceID>1</ServiceID>
                                <PaxRefID>PAX1</PaxRefID>
                                <PaxRefID>PAX2</PaxRefID>
                                <ServiceAssociations>
                                <PaxJourneyRefID>FLT5</PaxJourneyRefID>
                                <PaxJourneyRefID>FLT10</PaxJourneyRefID>
                                </ServiceAssociations>
                                </Service>
                                <Price>
                                <TotalAmount>5100.56</TotalAmount>
                                <BaseAmount>4656.00</BaseAmount>
                                <Fee>
                                <Amount>140.00</Amount>

```

```

                                <DescText>Description: OBFEEES Subcode:
T12</DescText>

                                <DesigText>OBT</DesigText>
                                </Fee>
                                <TaxSummary>
                                    <TotalTaxAmount>304.56</TotalTaxAmount>
                                </TaxSummary>
                                </Price>
                            </OfferItem>
                    </Offer>
                <Offer>
                    <OfferID>SP3F-14126671878656140733-25</OfferID>
                    <OwnerCode>6X</OwnerCode>
                    <OfferExpirationDateTime>2020-02-
13T14:24:03Z</OfferExpirationDateTime>
                    <JourneyOverview>
                        <PriceClassRefID>-ALL-</PriceClassRefID>
                        <JourneyPriceClass>
                            <PaxJourneyRefID>FLT6</PaxJourneyRefID>
                        </JourneyPriceClass>
                        <JourneyPriceClass>
                            <PaxJourneyRefID>FLT10</PaxJourneyRefID>
                        </JourneyPriceClass>
                    </JourneyOverview>
                    <OfferItem>
                        <OfferItemID>SP3F-14126671878656140733-25-
1</OfferItemID>

                        <MandatoryInd>>true</MandatoryInd>
                        <FareDetail>
                            <PassengerRefs>PAX1 PAX2</PassengerRefs>
                            <Price>
                                <TotalAmount>
                                    <DetailCurrencyPrice>
                                        <Total>2550.28</Total>
                                    <Fees>
                                        <Total>70.00</Total>
                                        <Breakdown>
                                            <Fee>
                                                <Amount>70.00</Amount>

                                </DetailCurrencyPrice>
                            </TotalAmount>
                            <BaseAmount>2328.00</BaseAmount>
                            <Taxes>
                                <Total>152.28</Total>
                            </Taxes>
                        </Price>

                    </OfferItem>
                </Offer>
            </OfferItemID>

            <Designator>OBT</Designator>

            <Description>Description:
OBFEEES Subcode: T12</Description>

                </Fee>
            </Breakdown>
        </Fees>
    </DetailCurrencyPrice>
</TotalAmount>
<BaseAmount>2328.00</BaseAmount>
<Taxes>
    <Total>152.28</Total>
</Taxes>
</Price>

```



```

        <FareComponent>
          <FareBasis>
            <FareBasisCode> YFF </FareBasisCode>
            <RBD>Y</RBD>
            <CabinType>
              <CabinTypeCode>M</CabinTypeCode>
              <CabinTypeName>Economic
Standard</CabinTypeName>
            </CabinType>
          </FareBasis>
          <PriceClassRef>-ALL-</PriceClassRef>
          <SegmentRefs>SEG20</SegmentRefs>
        </FareComponent>
        <FareComponent>
          <FareBasis>
            <FareBasisCode> YFF </FareBasisCode>
            <RBD>Y</RBD>
            <CabinType>
              <CabinTypeCode>M</CabinTypeCode>
              <CabinTypeName>Economic
Standard</CabinTypeName>
            </CabinType>
          </FareBasis>
          <PriceClassRef>-ALL-</PriceClassRef>
          <SegmentRefs>SEG36</SegmentRefs>
        </FareComponent>
      </FareDetail>
      <Service>
        <ServiceID>1</ServiceID>
        <PaxRefID>PAX1</PaxRefID>
        <PaxRefID>PAX2</PaxRefID>
        <ServiceAssociations>
          <PaxJourneyRefID>FLT6</PaxJourneyRefID>
          <PaxJourneyRefID>FLT10</PaxJourneyRefID>
        </ServiceAssociations>
      </Service>
      <Price>
        <TotalAmount>5100.56</TotalAmount>
        <BaseAmount>4656.00</BaseAmount>
        <Fee>
          <Amount>140.00</Amount>
          <DescText>Description: OBFEEES Subcode:
T12</DescText>
          <DesigText>OBT</DesigText>
        </Fee>
        <TaxSummary>
          <TotalTaxAmount>304.56</TotalTaxAmount>
        </TaxSummary>
      </Price>
    </OfferItem>
  </Offer>
  <CarrierOffersSummary>
    <MatchedOfferQty>25</MatchedOfferQty>

```

```

        </CarrierOffersSummary>
    </CarrierOffers>
</OffersGroup>
<Other>
    <OtherMetadata>
        <CurrencyMetadatas>
            <CurrencyMetadata MetadataKey="CUREUR">
                <Name>EUR</Name>
            </CurrencyMetadata>
        </CurrencyMetadatas>
    </OtherMetadata>
</Other>
<ShoppingResponse>
    <ShoppingResponseID>SP3F-14126671878656140733</ShoppingResponseID>
</ShoppingResponse>
</Response>
</AirShoppingRS>

```

Table 4 Reply

## Use case 2

### Use Case Description

Simple upsell request with two passengers:

- Upsell request
- 2 PAX ADT
- Round Trip
- ITI mode
- Included ancillary services from Fare Family
- Chargeable ancillary services

### Preconditions

General prerequisites for the Airshopping transaction specified in section 1.5

```

<AirShoppingRQ xmlns="http://www.iata.org/IATA/2015/00/2018.1/AirShoppingRQ">
  <PayloadAttributes>
    <Version>18.1</Version>
  </PayloadAttributes>
  <Party>
    <Sender>
      <EnabledSystem>
        <SystemID>token</SystemID>
      </EnabledSystem>
    </Sender>
  </Party>
  <Request>
    <FlightRequest>
      <OriginDestRequest>
        <DestArrivalRequest>
          <IATA_LocationCode>HEL</IATA_LocationCode>
        </DestArrivalRequest>
        <OriginDepRequest>
          <IATA_LocationCode>PAR</IATA_LocationCode>
          <Date>2018-10-24</Date>
        </OriginDepRequest>
      </OriginDestRequest>
      <OriginDestRequest>
        <OriginDepRequest>
          <IATA_LocationCode>HEL</IATA_LocationCode>
          <Date>2018-11-2</Date>
        </OriginDepRequest>
        <DestArrivalRequest>
          <IATA_LocationCode>PAR</IATA_LocationCode>
        </DestArrivalRequest>
      </OriginDestRequest>
    </FlightRequest>
    <Paxs>
      <Pax>
        <PaxID>ADT1</PaxID>
        <PTC>ADT</PTC>
      </Pax>
      <Pax>
        <PaxID>ADT2</PaxID>
        <PTC>ADT</PTC>
      </Pax>
    </Paxs>
    <ResponseParameters>
      <CurParameter>
        <CurCode>EUR</CurCode>
      </CurParameter>
    </ResponseParameters>
    <ShoppingCriteria>
      <CarrierCriteria>
        <Carrier>
          <AirlineDesigCode>6X</AirlineDesigCode>
        </Carrier>
      </CarrierCriteria>
    </ShoppingCriteria>
  </Request>
</AirShoppingRQ>

```

```
<FarePreferences>  
  <FareCodes>  
    <Code>  
      <Code>NDCSEATW</Code>  
    </Code>  
  </FareCodes>  
</FarePreferences>  
</ShoppingCriteria>  
</Request>  
</AirShoppingRQ>
```

Table 5 Query

```

<AirShoppingRS xmlns="http://www.iata.org/IATA/2015/00/2018.1/AirShoppingRQ"
xmlns:ns2="http://www.iata.org/IATA/2015/00/2018.1/AirShoppingRS">
  <PayloadAttributes>
    <Version>18.1</Version>
    <CorrelationID>987456777</CorrelationID>
  </PayloadAttributes>
  <Response>
    <AirShoppingProcessing>
      <MarketingMessages>
        <MarketMessage>
          <Associations>
            <OfferAssociations>
              <Flight>
                <FlightSegmentReference ref="SEG3">
                  <ClassOfService>
                    <Code SeatsLeft="9">Y</Code>
                  </ClassOfService>
                </FlightSegmentReference>
                <FlightSegmentReference ref="SEG15">
                  <ClassOfService>
                    <Code SeatsLeft="9">Y</Code>
                  </ClassOfService>
                </FlightSegmentReference>
                <FlightSegmentReference ref="SEG16">
                  <ClassOfService>
                    <Code SeatsLeft="9">Y</Code>
                  </ClassOfService>
                </FlightSegmentReference>
                <FlightSegmentReference ref="SEG4">
                  <ClassOfService>
                    <Code SeatsLeft="9">Y</Code>
                  </ClassOfService>
                </FlightSegmentReference>
              </Flight>
            </OfferAssociations>
          </Associations>
        </MarketMessage>
      </MarketingMessages>
    </AirShoppingProcessing>
    <DataLists>
      <OriginDestList>
        <OriginDest>
          <OriginDestID>HELCDG</OriginDestID>
          <OriginCode>HEL</OriginCode>
          <DestCode>CDG</DestCode>
          <PaxJourneyRefID>FLT4</PaxJourneyRefID>
          <PaxJourneyRefID>FLT2</PaxJourneyRefID>
        </OriginDest>
        <OriginDest>
          <OriginDestID>CDGHEL</OriginDestID>
          <OriginCode>CDG</OriginCode>
          <DestCode>HEL</DestCode>
          <PaxJourneyRefID>FLT1</PaxJourneyRefID>
        </OriginDest>
      </OriginDestList>
    </DataLists>
  </Response>
</AirShoppingRS>

```

```

        <PaxJourneyRefID>FLT3</PaxJourneyRefID>
    </OriginDest>
</OriginDestList>
<PaxJourneyList>
    <PaxJourney>
        <PaxJourneyID>FLT1</PaxJourneyID>
        <Duration>PT2H55M</Duration>
        <PaxSegmentRefID>SEG3</PaxSegmentRefID>
    </PaxJourney>
    <PaxJourney>
        <PaxJourneyID>FLT4</PaxJourneyID>
        <Duration>PT3H5M</Duration>
        <PaxSegmentRefID>SEG16</PaxSegmentRefID>
    </PaxJourney>
    <PaxJourney>
        <PaxJourneyID>FLT3</PaxJourneyID>
        <Duration>PT2H55M</Duration>
        <PaxSegmentRefID>SEG4</PaxSegmentRefID>
    </PaxJourney>
    <PaxJourney>
        <PaxJourneyID>FLT2</PaxJourneyID>
        <Duration>PT3H5M</Duration>
        <PaxSegmentRefID>SEG15</PaxSegmentRefID>
    </PaxJourney>
</PaxJourneyList>
<PaxList>
    <Pax>
        <PaxID>PAX1</PaxID>
        <PTC>ADT</PTC>
    </Pax>
    <Pax>
        <PaxID>PAX2</PaxID>
        <PTC>ADT</PTC>
    </Pax>
</PaxList>
<PaxSegmentList>
    <PaxSegment>
        <PaxSegmentID>SEG3</PaxSegmentID>
        <Dep>
            <IATA_LocationCode>CDG</IATA_LocationCode>
            <AircraftScheduledDateTime>2018-10-
24T15:25:00</AircraftScheduledDateTime>
        </Dep>
        <Arrival>
            <IATA_LocationCode>HEL</IATA_LocationCode>
            <AircraftScheduledDateTime>2018-10-
24T19:20:00</AircraftScheduledDateTime>
        </Arrival>
        <MarketingCarrierInfo>
            <CarrierDesigCode>6X</CarrierDesigCode>

<MarketingCarrierFlightNumberText>3618</MarketingCarrierFlightNumberText>
        </MarketingCarrierInfo>
    </PaxSegment>
</PaxSegmentList>

```

```

        <OperatingCarrierInfo>
          <CarrierDesigCode>6X</CarrierDesigCode>
        </OperatingCarrierInfo>
      </PaxSegment>
      <PaxSegment>
        <PaxSegmentID>SEG15</PaxSegmentID>
        <Dep>
          <IATA_LocationCode>HEL</IATA_LocationCode>
          <AircraftScheduledDateTime>2018-11-
02T07:35:00</AircraftScheduledDateTime>
        </Dep>
        <Arrival>
          <IATA_LocationCode>CDG</IATA_LocationCode>
          <AircraftScheduledDateTime>2018-11-
02T09:40:00</AircraftScheduledDateTime>
        </Arrival>
        <MarketingCarrierInfo>
          <CarrierDesigCode>6X</CarrierDesigCode>

<MarketingCarrierFlightNumberText>3616</MarketingCarrierFlightNumberText>
      </MarketingCarrierInfo>
      <OperatingCarrierInfo>
        <CarrierDesigCode>6X</CarrierDesigCode>
      </OperatingCarrierInfo>
    </PaxSegment>
    <PaxSegment>
      <PaxSegmentID>SEG16</PaxSegmentID>
      <Dep>
        <IATA_LocationCode>HEL</IATA_LocationCode>
        <AircraftScheduledDateTime>2018-11-
02T12:15:00</AircraftScheduledDateTime>
      </Dep>
      <Arrival>
        <IATA_LocationCode>CDG</IATA_LocationCode>
        <AircraftScheduledDateTime>2018-11-
02T14:20:00</AircraftScheduledDateTime>
      </Arrival>
      <MarketingCarrierInfo>
        <CarrierDesigCode>6X</CarrierDesigCode>

<MarketingCarrierFlightNumberText>3617</MarketingCarrierFlightNumberText>
      </MarketingCarrierInfo>
      <OperatingCarrierInfo>
        <CarrierDesigCode>6X</CarrierDesigCode>
      </OperatingCarrierInfo>
    </PaxSegment>
    <PaxSegment>
      <PaxSegmentID>SEG4</PaxSegmentID>
      <Dep>
        <IATA_LocationCode>CDG</IATA_LocationCode>
        <AircraftScheduledDateTime>2018-10-
24T15:25:00</AircraftScheduledDateTime>
      </Dep>

```

```

        <Arrival>
          <IATA_LocationCode>HEL</IATA_LocationCode>
          <AircraftScheduledDateTime>2018-10-
24T19:20:00</AircraftScheduledDateTime>
        </Arrival>
        <MarketingCarrierInfo>
          <CarrierDesigCode>6X</CarrierDesigCode>

<MarketingCarrierFlightNumberText>9978</MarketingCarrierFlightNumberText>
</MarketingCarrierInfo>
<OperatingCarrierInfo>
  <CarrierDesigCode>6X</CarrierDesigCode>
</OperatingCarrierInfo>
</PaxSegment>
</PaxSegmentList>
<PriceClassList>
  <PriceClass>
    <PriceClassID>ECONOMY</PriceClassID>
    <Name>ECONOMY</Name>
  </PriceClass>
</PriceClassList>
<SeatProfileList>
  <SeatProfile>
    <SeatProfileID>SP2</SeatProfileID>
    <CharacteristicCode>W</CharacteristicCode>
  </SeatProfile>
  <SeatProfile>
    <SeatProfileID>SP4</SeatProfileID>
    <CharacteristicCode>CH</CharacteristicCode>
  </SeatProfile>
  <SeatProfile>
    <SeatProfileID>SP3</SeatProfileID>
    <CharacteristicCode>O</CharacteristicCode>
  </SeatProfile>
  <SeatProfile>
    <SeatProfileID>SP5</SeatProfileID>
    <CharacteristicCode>K</CharacteristicCode>
  </SeatProfile>
  <SeatProfile>
    <SeatProfileID>SP1</SeatProfileID>
    <CharacteristicCode>L</CharacteristicCode>
  </SeatProfile>
</SeatProfileList>
<ServiceDefinitionList>
  <ServiceDefinition>
    <ServiceDefinitionID>SRV5</ServiceDefinitionID>
    <OwnerCode>6X</OwnerCode>
    <Name>SEAT</Name>
    <ServiceCode>SIT</ServiceCode>
    <ReasonForIssuanceCode>A</ReasonForIssuanceCode>
    <ReasonForIssuanceSubCode>0B5</ReasonForIssuanceSubCode>
    <Description>
      <DescID>D1</DescID>
    </Description>
  </ServiceDefinition>
</ServiceDefinitionList>

```



```

        <DescText>Group: SA</DescText>
    </Description>
</Description>
<Description>
    <DescID>D1</DescID>
    <DescText>Classification: F</DescText>
</Description>
<Description>
    <DescID>D1</DescID>
    <DescText>Seat characteristics: [L]</DescText>
</Description>
<ServiceDefinitionAssociation>
    <SeatProfileRefID>SP1</SeatProfileRefID>
</ServiceDefinitionAssociation>
</ServiceDefinition>
<ServiceDefinition>
    <ServiceDefinitionID>SRV1</ServiceDefinitionID>
    <OwnerCode>6X</OwnerCode>
    <Name>SEAT</Name>
    <ServiceCode>SIT</ServiceCode>
    <ReasonForIssuanceCode>A</ReasonForIssuanceCode>
    <ReasonForIssuanceSubCode>0B5</ReasonForIssuanceSubCode>
    <Description>
        <DescID>D1</DescID>
        <DescText>Group: SA</DescText>
    </Description>
    <Description>
        <DescID>D1</DescID>
        <DescText>Classification: F</DescText>
    </Description>
    <Description>
        <DescID>D1</DescID>
        <DescText>Seat characteristics: [W]</DescText>
    </Description>
    <ServiceDefinitionAssociation>
        <SeatProfileRefID>SP2</SeatProfileRefID>
    </ServiceDefinitionAssociation>
</ServiceDefinition>
<ServiceDefinition>
    <ServiceDefinitionID>SRV6</ServiceDefinitionID>
    <OwnerCode>6X</OwnerCode>
    <Name>SEAT</Name>
    <ServiceCode>SIT</ServiceCode>
    <ReasonForIssuanceCode>A</ReasonForIssuanceCode>
    <ReasonForIssuanceSubCode>0B5</ReasonForIssuanceSubCode>
    <Description>
        <DescID>D1</DescID>
        <DescText>Group: SA</DescText>
    </Description>
    <Description>
        <DescID>D1</DescID>
        <DescText>Classification: F</DescText>
    </Description>
    <Description>

```

```

        <DescID>D1</DescID>
        <DescText>Seat characteristics: [0]</DescText>
    </Description>
    <ServiceDefinitionAssociation>
        <SeatProfileRefID>SP3</SeatProfileRefID>
    </ServiceDefinitionAssociation>
</ServiceDefinition>
<ServiceDefinition>
    <ServiceDefinitionID>SRV3</ServiceDefinitionID>
    <OwnerCode>6X</OwnerCode>
    <Name>SEAT</Name>
    <ServiceCode>SIT</ServiceCode>
    <ReasonForIssuanceCode>A</ReasonForIssuanceCode>
    <ReasonForIssuanceSubCode>0B5</ReasonForIssuanceSubCode>
    <Description>
        <DescID>D1</DescID>
        <DescText>Group: SA</DescText>
    </Description>
    <Description>
        <DescID>D1</DescID>
        <DescText>Classification: F</DescText>
    </Description>
    <Description>
        <DescID>D1</DescID>
        <DescText>Seat characteristics: [CH]</DescText>
    </Description>
    <ServiceDefinitionAssociation>
        <SeatProfileRefID>SP4</SeatProfileRefID>
    </ServiceDefinitionAssociation>
</ServiceDefinition>
<ServiceDefinition>
    <ServiceDefinitionID>SRV2</ServiceDefinitionID>
    <OwnerCode>6X</OwnerCode>
    <Name>PRE PAID BAGGAGE</Name>
    <ServiceCode>XBAG</ServiceCode>
    <ReasonForIssuanceCode>C</ReasonForIssuanceCode>
    <ReasonForIssuanceSubCode>0AA</ReasonForIssuanceSubCode>
    <Description>
        <DescID>D1</DescID>
        <DescText>Group: BG</DescText>
    </Description>
    <Description>
        <DescID>D1</DescID>
        <DescText>Classification: F</DescText>
    </Description>
    <Description>
        <DescID>D1</DescID>
        <Media>
            <MediaID>71182508</MediaID>
        </Media>
    </Description>
</ServiceDefinition>
</ServiceDefinition>

```

```

    <ServiceDefinitionID>SRV4</ServiceDefinitionID>
    <OwnerCode>6X</OwnerCode>
    <Name>SEAT</Name>
    <ServiceCode>SIT</ServiceCode>
    <ReasonForIssuanceCode>A</ReasonForIssuanceCode>
    <ReasonForIssuanceSubCode>0B5</ReasonForIssuanceSubCode>
    <Description>
      <DescID>D1</DescID>
      <DescText>Group: SA</DescText>
    </Description>
    <Description>
      <DescID>D1</DescID>
      <DescText>Classification: F</DescText>
    </Description>
    <Description>
      <DescID>D1</DescID>
      <DescText>Seat characteristics: [K]</DescText>
    </Description>
    <ServiceDefinitionAssociation>
      <SeatProfileRefID>SP5</SeatProfileRefID>
    </ServiceDefinitionAssociation>
  </ServiceDefinition>
</ServiceDefinitionList>
</DataLists>
<OffersGroup>
  <CarrierOffers>
    <Offer>
      <OfferID>SULL-675674816223202718-1</OfferID>
      <OwnerCode>6X</OwnerCode>
      <JourneyOverview>
        <PriceClassRefID>ECONOMY</PriceClassRefID>
        <JourneyPriceClass>
          <PaxJourneyRefID>FLT1</PaxJourneyRefID>
        </JourneyPriceClass>
        <JourneyPriceClass>
          <PaxJourneyRefID>FLT2</PaxJourneyRefID>
        </JourneyPriceClass>
      </JourneyOverview>
      <OfferItem>
        <OfferItemID>SULL-675674816223202718-1-1</OfferItemID>
        <MandatoryInd>>true</MandatoryInd>
        <FareDetail>
          <PassengerRefs>PAX1 PAX2</PassengerRefs>
          <Price>
            <TotalAmount>
              <DetailCurrencyPrice>
                <Total>2398.70</Total>
              </DetailCurrencyPrice>
            </TotalAmount>
            <BaseAmount>2282.00</BaseAmount>
            <Taxes>
              <Total>44.70</Total>
            </Taxes>
          </Price>
        </FareDetail>
      </OfferItem>
    </Offer>
  </CarrierOffers>
</OffersGroup>

```

```

        <Fees>
          <Total>72.00</Total>
        </Fees>
      </Price>
    <FareComponent>
      <FareBasis>
        <FareBasisCode>
          <Code>YIF</Code>
        </FareBasisCode>
        <RBD>Y</RBD>
        <CabinType>
          <CabinTypeCode>M</CabinTypeCode>
          <CabinTypeName>Economic Standard</CabinTypeName>
        </CabinType>
      </FareBasis>
      <PriceClassRef>ECONOMY</PriceClassRef>
      <SegmentRefs>SEG3</SegmentRefs>
    </FareComponent>
    <FareComponent>
      <FareBasis>
        <FareBasisCode>
          <Code>YIF</Code>
        </FareBasisCode>
        <RBD>Y</RBD>
        <CabinType>
          <CabinTypeCode>M</CabinTypeCode>
          <CabinTypeName>Economic Standard</CabinTypeName>
        </CabinType>
      </FareBasis>
      <PriceClassRef>ECONOMY</PriceClassRef>
      <SegmentRefs>SEG15</SegmentRefs>
    </FareComponent>
  </FareDetail>
  <Service>
    <ServiceID>1</ServiceID>
    <PaxRefID>PAX1</PaxRefID>
    <PaxRefID>PAX2</PaxRefID>
    <ServiceAssociations>
      <PaxJourneyRefID>FLT1</PaxJourneyRefID>
      <PaxJourneyRefID>FLT2</PaxJourneyRefID>
    </ServiceAssociations>
  </Service>
  <Service>
    <ServiceID>2</ServiceID>
    <PaxRefID>PAX1</PaxRefID>
    <ServiceAssociations>
      <ServiceDefinitionRef>
        <ServiceDefinitionRefID>SRV1</ServiceDefinitionRefID>
      </ServiceDefinitionRef>
    </ServiceAssociations>
  </Service>
  <Service>
    <ServiceID>3</ServiceID>
  </Service>

```

```

    <PaxRefID>PAX2</PaxRefID>
    <ServiceAssociations>
      <ServiceDefinitionRef>
        <ServiceDefinitionRefID>SRV1</ServiceDefinitionRefID>
      </ServiceDefinitionRef>
    </ServiceAssociations>
  </Service>
</Price>
<Price>
  <TotalAmount>4797.40</TotalAmount>
  <BaseAmount>4564.00</BaseAmount>
  <Fee>
    <Amount>144.00</Amount>
    <DescText>Description: OBFEEES Subcode: T12</DescText>
    <DesigText>OBT</DesigText>
  </Fee>
  <TaxSummary>
    <TotalTaxAmount>89.40</TotalTaxAmount>
  </TaxSummary>
</Price>
</OfferItem>
<OfferItem>
  <OfferItemID>SULL-675674816223202718-1-2</OfferItemID>
  <MandatoryInd>>false</MandatoryInd>
  <Service>
    <ServiceID>1</ServiceID>
    <PaxRefID>PAX1</PaxRefID>
    <ServiceAssociations>
      <ServiceDefinitionRef>
        <ServiceDefinitionRefID>SRV2</ServiceDefinitionRefID>
        <PaxSegmentRefID>SEG3</PaxSegmentRefID>
        <PaxSegmentRefID>SEG15</PaxSegmentRefID>
      </ServiceDefinitionRef>
    </ServiceAssociations>
  </Service>
  <Price>
    <TotalAmount>30.00</TotalAmount>
  </Price>
</OfferItem>
<OfferItem>
  <OfferItemID>SULL-675674816223202718-1-3</OfferItemID>
  <MandatoryInd>>false</MandatoryInd>
  <Service>
    <ServiceID>1</ServiceID>
    <PaxRefID>PAX2</PaxRefID>
    <ServiceAssociations>
      <ServiceDefinitionRef>
        <ServiceDefinitionRefID>SRV2</ServiceDefinitionRefID>
        <PaxSegmentRefID>SEG3</PaxSegmentRefID>
        <PaxSegmentRefID>SEG15</PaxSegmentRefID>
      </ServiceDefinitionRef>
    </ServiceAssociations>
  </Service>
  <Price>

```

```

        <TotalAmount>30.00</TotalAmount>
    </Price>
</OfferItem>
<OfferItem>
    <OfferItemID>SULL-675674816223202718-1-4</OfferItemID>
    <MandatoryInd>>false</MandatoryInd>
    <Service>
        <ServiceID>1</ServiceID>
        <PaxRefID>PAX1</PaxRefID>
        <ServiceAssociations>
            <ServiceDefinitionRef>
                <ServiceDefinitionRefID>SRV3</ServiceDefinitionRefID>
                <PaxSegmentRefID>SEG3</PaxSegmentRefID>
                <PaxSegmentRefID>SEG15</PaxSegmentRefID>
            </ServiceDefinitionRef>
        </ServiceAssociations>
    </Service>
    <Price>
        <TotalAmount>180.00</TotalAmount>
    </Price>
</OfferItem>
<OfferItem>
    <OfferItemID>SULL-675674816223202718-1-5</OfferItemID>
    <MandatoryInd>>false</MandatoryInd>
    <Service>
        <ServiceID>1</ServiceID>
        <PaxRefID>PAX2</PaxRefID>
        <ServiceAssociations>
            <ServiceDefinitionRef>
                <ServiceDefinitionRefID>SRV3</ServiceDefinitionRefID>
                <PaxSegmentRefID>SEG3</PaxSegmentRefID>
                <PaxSegmentRefID>SEG15</PaxSegmentRefID>
            </ServiceDefinitionRef>
        </ServiceAssociations>
    </Service>
    <Price>
        <TotalAmount>180.00</TotalAmount>
    </Price>
</OfferItem>
<OfferItem>
    <OfferItemID>SULL-675674816223202718-1-6</OfferItemID>
    <MandatoryInd>>false</MandatoryInd>
    <Service>
        <ServiceID>1</ServiceID>
        <PaxRefID>PAX1</PaxRefID>
        <ServiceAssociations>
            <ServiceDefinitionRef>
                <ServiceDefinitionRefID>SRV4</ServiceDefinitionRefID>
                <PaxSegmentRefID>SEG3</PaxSegmentRefID>
                <PaxSegmentRefID>SEG15</PaxSegmentRefID>
            </ServiceDefinitionRef>
        </ServiceAssociations>
    </Service>

```

```

    <Price>
      <TotalAmount>180.00</TotalAmount>
    </Price>
  </OfferItem>
  <OfferItem>
    <OfferItemID>SULL-675674816223202718-1-7</OfferItemID>
    <MandatoryInd>>false</MandatoryInd>
    <Service>
      <ServiceID>1</ServiceID>
      <PaxRefID>PAX2</PaxRefID>
      <ServiceAssociations>
        <ServiceDefinitionRef>
          <ServiceDefinitionRefID>SRV4</ServiceDefinitionRefID>
          <PaxSegmentRefID>SEG3</PaxSegmentRefID>
          <PaxSegmentRefID>SEG15</PaxSegmentRefID>
        </ServiceDefinitionRef>
      </ServiceAssociations>
    </Service>
    <Price>
      <TotalAmount>180.00</TotalAmount>
    </Price>
  </OfferItem>
  <OfferItem>
    <OfferItemID>SULL-675674816223202718-1-8</OfferItemID>
    <MandatoryInd>>false</MandatoryInd>
    <Service>
      <ServiceID>1</ServiceID>
      <PaxRefID>PAX1</PaxRefID>
      <ServiceAssociations>
        <ServiceDefinitionRef>
          <ServiceDefinitionRefID>SRV5</ServiceDefinitionRefID>
          <PaxSegmentRefID>SEG3</PaxSegmentRefID>
          <PaxSegmentRefID>SEG15</PaxSegmentRefID>
        </ServiceDefinitionRef>
      </ServiceAssociations>
    </Service>
    <Price>
      <TotalAmount>180.00</TotalAmount>
    </Price>
  </OfferItem>
  <OfferItem>
    <OfferItemID>SULL-675674816223202718-1-9</OfferItemID>
    <MandatoryInd>>false</MandatoryInd>
    <Service>
      <ServiceID>1</ServiceID>
      <PaxRefID>PAX2</PaxRefID>
      <ServiceAssociations>
        <ServiceDefinitionRef>
          <ServiceDefinitionRefID>SRV5</ServiceDefinitionRefID>
          <PaxSegmentRefID>SEG3</PaxSegmentRefID>
          <PaxSegmentRefID>SEG15</PaxSegmentRefID>
        </ServiceDefinitionRef>
      </ServiceAssociations>

```

```

        </Service>
        <Price>
            <TotalAmount>180.00</TotalAmount>
        </Price>
    </OfferItem>
    <OfferItem>
        <OfferItemID>SULL-675674816223202718-1-10</OfferItemID>
        <MandatoryInd>>false</MandatoryInd>
        <Service>
            <ServiceID>1</ServiceID>
            <PaxRefID>PAX1</PaxRefID>
            <ServiceAssociations>
                <ServiceDefinitionRef>
                    <ServiceDefinitionRefID>SRV6</ServiceDefinitionRefID>
                    <PaxSegmentRefID>SEG3</PaxSegmentRefID>
                    <PaxSegmentRefID>SEG15</PaxSegmentRefID>
                </ServiceDefinitionRef>
            </ServiceAssociations>
        </Service>
        <Price>
            <TotalAmount>180.00</TotalAmount>
        </Price>
    </OfferItem>
    <OfferItem>
        <OfferItemID>SULL-675674816223202718-1-11</OfferItemID>
        <MandatoryInd>>false</MandatoryInd>
        <Service>
            <ServiceID>1</ServiceID>
            <PaxRefID>PAX2</PaxRefID>
            <ServiceAssociations>
                <ServiceDefinitionRef>
                    <ServiceDefinitionRefID>SRV6</ServiceDefinitionRefID>
                    <PaxSegmentRefID>SEG3</PaxSegmentRefID>
                    <PaxSegmentRefID>SEG15</PaxSegmentRefID>
                </ServiceDefinitionRef>
            </ServiceAssociations>
        </Service>
        <Price>
            <TotalAmount>180.00</TotalAmount>
        </Price>
    </OfferItem>
</Offer>
<Offer>
    <OfferID>SULL-675674816223202718-2</OfferID>
    <OwnerCode>6X</OwnerCode>
    <JourneyOverview>
        <PriceClassRefID>ECONOMY</PriceClassRefID>
        <JourneyPriceClass>
            <PaxJourneyRefID>FLT3</PaxJourneyRefID>
        </JourneyPriceClass>
        <JourneyPriceClass>
            <PaxJourneyRefID>FLT4</PaxJourneyRefID>
        </JourneyPriceClass>
    </JourneyOverview>

```



```

</JourneyOverview>
<OfferItem>
  <OfferItemID>SULL-675674816223202718-2-1</OfferItemID>
  <MandatoryInd>>true</MandatoryInd>
  <FareDetail>
    <PassengerRefs>PAX1 PAX2</PassengerRefs>
    <Price>
      <TotalAmount>
        <DetailCurrencyPrice>
          <Total>2398.70</Total>
        </DetailCurrencyPrice>
      </TotalAmount>
      <BaseAmount>2282.00</BaseAmount>
      <Taxes>
        <Total>44.70</Total>
      </Taxes>
      <Fees>
        <Total>72.00</Total>
      </Fees>
    </Price>
    <FareComponent>
      <FareBasis>
        <FareBasisCode>
          <Code>YIF</Code>
        </FareBasisCode>
        <RBD>Y</RBD>
        <CabinType>
          <CabinTypeCode>M</CabinTypeCode>
          <CabinTypeName>Economic Standard</CabinTypeName>
        </CabinType>
      </FareBasis>
      <PriceClassRef>ECONOMY</PriceClassRef>
      <SegmentRefs>SEG4</SegmentRefs>
    </FareComponent>
    <FareComponent>
      <FareBasis>
        <FareBasisCode>
          <Code>YIF</Code>
        </FareBasisCode>
        <RBD>Y</RBD>
        <CabinType>
          <CabinTypeCode>M</CabinTypeCode>
          <CabinTypeName>Economic Standard</CabinTypeName>
        </CabinType>
      </FareBasis>
      <PriceClassRef>ECONOMY</PriceClassRef>
      <SegmentRefs>SEG16</SegmentRefs>
    </FareComponent>
  </FareDetail>
  <Service>
    <ServiceID>1</ServiceID>
    <PaxRefID>PAX1</PaxRefID>
    <PaxRefID>PAX2</PaxRefID>
  </Service>
</OfferItem>

```

```

        <ServiceAssociations>
            <PaxJourneyRefID>FLT3</PaxJourneyRefID>
            <PaxJourneyRefID>FLT4</PaxJourneyRefID>
        </ServiceAssociations>
    </Service>
    <Service>
        <ServiceID>2</ServiceID>
        <PaxRefID>PAX1</PaxRefID>
        <ServiceAssociations>
            <ServiceDefinitionRef>
                <ServiceDefinitionRefID>SRV1</ServiceDefinitionRefID>
            </ServiceDefinitionRef>
        </ServiceAssociations>
    </Service>
    <Service>
        <ServiceID>3</ServiceID>
        <PaxRefID>PAX2</PaxRefID>
        <ServiceAssociations>
            <ServiceDefinitionRef>
                <ServiceDefinitionRefID>SRV1</ServiceDefinitionRefID>
            </ServiceDefinitionRef>
        </ServiceAssociations>
    </Service>
    <Price>
        <TotalAmount>4797.40</TotalAmount>
        <BaseAmount>4564.00</BaseAmount>
        <Fee>
            <Amount>144.00</Amount>
            <DescText>Description: OBFEEES Subcode: T12</DescText>
            <DesigText>OBT</DesigText>
        </Fee>
        <TaxSummary>
            <TotalTaxAmount>89.40</TotalTaxAmount>
        </TaxSummary>
    </Price>
</OfferItem>
<OfferItem>
    <OfferItemID>SULL-675674816223202718-2-2</OfferItemID>
    <MandatoryInd>>false</MandatoryInd>
    <Service>
        <ServiceID>1</ServiceID>
        <PaxRefID>PAX1</PaxRefID>
        <ServiceAssociations>
            <ServiceDefinitionRef>
                <ServiceDefinitionRefID>SRV2</ServiceDefinitionRefID>
                <PaxSegmentRefID>SEG4</PaxSegmentRefID>
                <PaxSegmentRefID>SEG16</PaxSegmentRefID>
            </ServiceDefinitionRef>
        </ServiceAssociations>
    </Service>
    <Price>
        <TotalAmount>30.00</TotalAmount>
    </Price>

```

```

</OfferItem>
<OfferItem>
  <OfferItemID>SULL-675674816223202718-2-3</OfferItemID>
  <MandatoryInd>>false</MandatoryInd>
  <Service>
    <ServiceID>1</ServiceID>
    <PaxRefID>PAX2</PaxRefID>
    <ServiceAssociations>
      <ServiceDefinitionRef>
        <ServiceDefinitionRefID>SRV2</ServiceDefinitionRefID>
        <PaxSegmentRefID>SEG4</PaxSegmentRefID>
        <PaxSegmentRefID>SEG16</PaxSegmentRefID>
      </ServiceDefinitionRef>
    </ServiceAssociations>
  </Service>
  <Price>
    <TotalAmount>30.00</TotalAmount>
  </Price>
</OfferItem>
<OfferItem>
  <OfferItemID>SULL-675674816223202718-2-4</OfferItemID>
  <MandatoryInd>>false</MandatoryInd>
  <Service>
    <ServiceID>1</ServiceID>
    <PaxRefID>PAX1</PaxRefID>
    <ServiceAssociations>
      <ServiceDefinitionRef>
        <ServiceDefinitionRefID>SRV3</ServiceDefinitionRefID>
        <PaxSegmentRefID>SEG4</PaxSegmentRefID>
        <PaxSegmentRefID>SEG16</PaxSegmentRefID>
      </ServiceDefinitionRef>
    </ServiceAssociations>
  </Service>
  <Price>
    <TotalAmount>180.00</TotalAmount>
  </Price>
</OfferItem>
<OfferItem>
  <OfferItemID>SULL-675674816223202718-2-5</OfferItemID>
  <MandatoryInd>>false</MandatoryInd>
  <Service>
    <ServiceID>1</ServiceID>
    <PaxRefID>PAX2</PaxRefID>
    <ServiceAssociations>
      <ServiceDefinitionRef>
        <ServiceDefinitionRefID>SRV3</ServiceDefinitionRefID>
        <PaxSegmentRefID>SEG4</PaxSegmentRefID>
        <PaxSegmentRefID>SEG16</PaxSegmentRefID>
      </ServiceDefinitionRef>
    </ServiceAssociations>
  </Service>
  <Price>
    <TotalAmount>180.00</TotalAmount>
  </Price>

```

```

        </Price>
    </OfferItem>
    <OfferItem>
        <OfferItemID>SULL-675674816223202718-2-6</OfferItemID>
        <MandatoryInd>>false</MandatoryInd>
        <Service>
            <ServiceID>1</ServiceID>
            <PaxRefID>PAX1</PaxRefID>
            <ServiceAssociations>
                <ServiceDefinitionRef>
                    <ServiceDefinitionRefID>SRV4</ServiceDefinitionRefID>
                    <PaxSegmentRefID>SEG4</PaxSegmentRefID>
                    <PaxSegmentRefID>SEG16</PaxSegmentRefID>
                </ServiceDefinitionRef>
            </ServiceAssociations>
        </Service>
        <Price>
            <TotalAmount>180.00</TotalAmount>
        </Price>
    </OfferItem>
    <OfferItem>
        <OfferItemID>SULL-675674816223202718-2-7</OfferItemID>
        <MandatoryInd>>false</MandatoryInd>
        <Service>
            <ServiceID>1</ServiceID>
            <PaxRefID>PAX2</PaxRefID>
            <ServiceAssociations>
                <ServiceDefinitionRef>
                    <ServiceDefinitionRefID>SRV4</ServiceDefinitionRefID>
                    <PaxSegmentRefID>SEG4</PaxSegmentRefID>
                    <PaxSegmentRefID>SEG16</PaxSegmentRefID>
                </ServiceDefinitionRef>
            </ServiceAssociations>
        </Service>
        <Price>
            <TotalAmount>180.00</TotalAmount>
        </Price>
    </OfferItem>
    <OfferItem>
        <OfferItemID>SULL-675674816223202718-2-8</OfferItemID>
        <MandatoryInd>>false</MandatoryInd>
        <Service>
            <ServiceID>1</ServiceID>
            <PaxRefID>PAX1</PaxRefID>
            <ServiceAssociations>
                <ServiceDefinitionRef>
                    <ServiceDefinitionRefID>SRV5</ServiceDefinitionRefID>
                    <PaxSegmentRefID>SEG4</PaxSegmentRefID>
                    <PaxSegmentRefID>SEG16</PaxSegmentRefID>
                </ServiceDefinitionRef>
            </ServiceAssociations>
        </Service>
        <Price>
    
```

```

        <TotalAmount>180.00</TotalAmount>
    </Price>
</OfferItem>
<OfferItem>
    <OfferItemID>SULL-675674816223202718-2-9</OfferItemID>
    <MandatoryInd>>false</MandatoryInd>
    <Service>
        <ServiceID>1</ServiceID>
        <PaxRefID>PAX2</PaxRefID>
        <ServiceAssociations>
            <ServiceDefinitionRef>
                <ServiceDefinitionRefID>SRV5</ServiceDefinitionRefID>
                <PaxSegmentRefID>SEG4</PaxSegmentRefID>
                <PaxSegmentRefID>SEG16</PaxSegmentRefID>
            </ServiceDefinitionRef>
        </ServiceAssociations>
    </Service>
    <Price>
        <TotalAmount>180.00</TotalAmount>
    </Price>
</OfferItem>
<OfferItem>
    <OfferItemID>SULL-675674816223202718-2-10</OfferItemID>
    <MandatoryInd>>false</MandatoryInd>
    <Service>
        <ServiceID>1</ServiceID>
        <PaxRefID>PAX1</PaxRefID>
        <ServiceAssociations>
            <ServiceDefinitionRef>
                <ServiceDefinitionRefID>SRV6</ServiceDefinitionRefID>
                <PaxSegmentRefID>SEG4</PaxSegmentRefID>
                <PaxSegmentRefID>SEG16</PaxSegmentRefID>
            </ServiceDefinitionRef>
        </ServiceAssociations>
    </Service>
    <Price>
        <TotalAmount>180.00</TotalAmount>
    </Price>
</OfferItem>
<OfferItem>
    <OfferItemID>SULL-675674816223202718-2-11</OfferItemID>
    <MandatoryInd>>false</MandatoryInd>
    <Service>
        <ServiceID>1</ServiceID>
        <PaxRefID>PAX2</PaxRefID>
        <ServiceAssociations>
            <ServiceDefinitionRef>
                <ServiceDefinitionRefID>SRV6</ServiceDefinitionRefID>
                <PaxSegmentRefID>SEG4</PaxSegmentRefID>
                <PaxSegmentRefID>SEG16</PaxSegmentRefID>
            </ServiceDefinitionRef>
        </ServiceAssociations>
    </Service>

```

```

        <Price>
          <TotalAmount>180.00</TotalAmount>
        </Price>
      </OfferItem>
    </Offer>
  <CarrierOffersSummary>
    <MatchedOfferQty>2</MatchedOfferQty>
  </CarrierOffersSummary>
</CarrierOffers>
</OffersGroup>
<Metadata>
  <Other>
    <OtherMetadata>
      <CurrencyMetadatas>
        <CurrencyMetadata MetadataKey="CUREUR">
          <Name>EUR</Name>
        </CurrencyMetadata>
      </CurrencyMetadatas>
    </OtherMetadata>
  </Other>
</Metadata>
<ShoppingResponse>
  <ShoppingResponseID>SULL-675674816223202718</ShoppingResponseID>
</ShoppingResponse>
</Response>
</AirShoppingRS>

```

Table 6 Reply

## Use Case 3

### Use Case Description

Simple upsell request with one passengers:

- Upsell request
- OWD mode
- 2 PAX ADT
- Round Trip

### Preconditions

General prerequisites for the Airshopping transaction specified in section 1.5

```

<AirShoppingRQ xmlns="http://www.iata.org/IATA/2015/00/2018.1/AirShoppingRQ">
  <PayloadAttributes>
    <Version>18.1</Version>
  </PayloadAttributes>
  <Party>
    <Sender>
      <EnabledSystem>
        <SystemID>token</SystemID>
      </EnabledSystem>
    </Sender>
  </Party>
  <Request>
    <FlightRequest>
      <OriginDestRequest>
        <DestArrivalRequest>
          <IATA_LocationCode>HEL</IATA_LocationCode>
        </DestArrivalRequest>
        <OriginDepRequest>
          <IATA_LocationCode>PAR</IATA_LocationCode>
          <Date>2018-10-24</Date>
        </OriginDepRequest>
      </OriginDestRequest>
      <OriginDestRequest>
        <CalendarDateRequest>
          <DaysBeforeNumber>0</DaysBeforeNumber>
          <DaysAfterNumber>0</DaysAfterNumber>
        </CalendarDateRequest>
        <OriginDepRequest>
          <IATA_LocationCode>HEL</IATA_LocationCode>
          <Date>2018-11-2</Date>
        </OriginDepRequest>
        <DestArrivalRequest>
          <IATA_LocationCode>PAR</IATA_LocationCode>
        </DestArrivalRequest>
      </OriginDestRequest>
    </FlightRequest>
    <Paxs>
      <Pax>
        <PaxID>ADT1</PaxID>
        <PTC>ADT</PTC>
      </Pax>
      <Pax>
        <PaxID>ADT2</PaxID>
        <PTC>ADT</PTC>
      </Pax>
    </Paxs>
    <ResponseParameters>
      <CurParameter>
        <CurCode>EUR</CurCode>
      </CurParameter>
    </ResponseParameters>
    <ShoppingCriteria>
      <CabinTypeCriteria>

```

```

        <CabinTypeName>ECO</CabinTypeName>
    </CabinTypeCriteria>
    <CarrierCriteria>
        <Carrier>
            <AirlineDesigCode>6X</AirlineDesigCode>
        </Carrier>
    </CarrierCriteria>
</ShoppingCriteria>
</Request>
</AirShoppingRQ>

```

Table 7 Query



```

<AirShoppingRS xmlns="http://www.iata.org/IATA/2015/00/2018.1/AirShoppingRQ"
xmlns:ns2="http://www.iata.org/IATA/2015/00/2018.1/AirShoppingRS">
  <PayloadAttributes>
    <Version>18.1</Version>
    <CorrelationID>987456777</CorrelationID>
  </PayloadAttributes>
  <Response>
    <AirShoppingProcessing>
      <MarketingMessages>
        <MarketMessage>
          <Associations>
            <OfferAssociations>
              <Flight>
                <FlightSegmentReference ref="SEG4">
                  <ClassOfService>
                    <Code SeatsLeft="9">C</Code>
                  </ClassOfService>
                </FlightSegmentReference>
                <FlightSegmentReference ref="SEG15">
                  <ClassOfService>
                    <Code SeatsLeft="9">C</Code>
                  </ClassOfService>
                </FlightSegmentReference>
                <FlightSegmentReference ref="SEG3">
                  <ClassOfService>
                    <Code SeatsLeft="9">C</Code>
                  </ClassOfService>
                </FlightSegmentReference>
                <FlightSegmentReference ref="SEG16">
                  <ClassOfService>
                    <Code SeatsLeft="9">C</Code>
                  </ClassOfService>
                </FlightSegmentReference>
              </Flight>
            </OfferAssociations>
          </Associations>
        </MarketMessage>
      </MarketingMessages>
    </AirShoppingProcessing>
    <DataLists>
      <OriginDestList>
        <OriginDest>
          <OriginDestID>HELCDG</OriginDestID>
          <OriginCode>HEL</OriginCode>
          <DestCode>CDG</DestCode>
          <PaxJourneyRefID>FLT4</PaxJourneyRefID>
          <PaxJourneyRefID>FLT2</PaxJourneyRefID>
        </OriginDest>
        <OriginDest>
          <OriginDestID>CDGHEL</OriginDestID>
          <OriginCode>CDG</OriginCode>
          <DestCode>HEL</DestCode>
          <PaxJourneyRefID>FLT1</PaxJourneyRefID>
        </OriginDest>
      </OriginDestList>
    </DataLists>
  </Response>
</AirShoppingRS>

```

```

        <PaxJourneyRefID>FLT3</PaxJourneyRefID>
    </OriginDest>
</OriginDestList>
<PaxJourneyList>
    <PaxJourney>
        <PaxJourneyID>FLT1</PaxJourneyID>
        <Duration>PT2H55M</Duration>
        <PaxSegmentRefID>SEG3</PaxSegmentRefID>
    </PaxJourney>
    <PaxJourney>
        <PaxJourneyID>FLT3</PaxJourneyID>
        <Duration>PT2H55M</Duration>
        <PaxSegmentRefID>SEG4</PaxSegmentRefID>
    </PaxJourney>
    <PaxJourney>
        <PaxJourneyID>FLT4</PaxJourneyID>
        <Duration>PT3H5M</Duration>
        <PaxSegmentRefID>SEG16</PaxSegmentRefID>
    </PaxJourney>
    <PaxJourney>
        <PaxJourneyID>FLT2</PaxJourneyID>
        <Duration>PT3H5M</Duration>
        <PaxSegmentRefID>SEG15</PaxSegmentRefID>
    </PaxJourney>
</PaxJourneyList>
<PaxList>
    <Pax>
        <PaxID>PAX1</PaxID>
        <PTC>ADT</PTC>
    </Pax>
    <Pax>
        <PaxID>PAX2</PaxID>
        <PTC>ADT</PTC>
    </Pax>
</PaxList>
<PaxSegmentList>
    <PaxSegment>
        <PaxSegmentID>SEG4</PaxSegmentID>
        <Dep>
            <IATA_LocationCode>CDG</IATA_LocationCode>
            <AircraftScheduledDateTime>2018-10-
24T15:25:00</AircraftScheduledDateTime>
        </Dep>
        <Arrival>
            <IATA_LocationCode>HEL</IATA_LocationCode>
            <AircraftScheduledDateTime>2018-10-
24T19:20:00</AircraftScheduledDateTime>
        </Arrival>
        <MarketingCarrierInfo>
            <CarrierDesigCode>6X</CarrierDesigCode>

<MarketingCarrierFlightNumberText>9978</MarketingCarrierFlightNumberText>
        </MarketingCarrierInfo>
    </PaxSegment>
</PaxSegmentList>

```

```

        <OperatingCarrierInfo>
          <CarrierDesigCode>6X</CarrierDesigCode>
        </OperatingCarrierInfo>
      </PaxSegment>
      <PaxSegment>
        <PaxSegmentID>SEG15</PaxSegmentID>
        <Dep>
          <IATA_LocationCode>HEL</IATA_LocationCode>
          <AircraftScheduledDateTime>2018-11-
02T07:35:00</AircraftScheduledDateTime>
        </Dep>
        <Arrival>
          <IATA_LocationCode>CDG</IATA_LocationCode>
          <AircraftScheduledDateTime>2018-11-
02T09:40:00</AircraftScheduledDateTime>
        </Arrival>
        <MarketingCarrierInfo>
          <CarrierDesigCode>6X</CarrierDesigCode>

<MarketingCarrierFlightNumberText>3616</MarketingCarrierFlightNumberText>
      </MarketingCarrierInfo>
      <OperatingCarrierInfo>
        <CarrierDesigCode>6X</CarrierDesigCode>
      </OperatingCarrierInfo>
    </PaxSegment>
    <PaxSegment>
      <PaxSegmentID>SEG3</PaxSegmentID>
      <Dep>
        <IATA_LocationCode>CDG</IATA_LocationCode>
        <AircraftScheduledDateTime>2018-10-
24T15:25:00</AircraftScheduledDateTime>
      </Dep>
      <Arrival>
        <IATA_LocationCode>HEL</IATA_LocationCode>
        <AircraftScheduledDateTime>2018-10-
24T19:20:00</AircraftScheduledDateTime>
      </Arrival>
      <MarketingCarrierInfo>
        <CarrierDesigCode>6X</CarrierDesigCode>

<MarketingCarrierFlightNumberText>3618</MarketingCarrierFlightNumberText>
      </MarketingCarrierInfo>
      <OperatingCarrierInfo>
        <CarrierDesigCode>6X</CarrierDesigCode>
      </OperatingCarrierInfo>
    </PaxSegment>
    <PaxSegment>
      <PaxSegmentID>SEG16</PaxSegmentID>
      <Dep>
        <IATA_LocationCode>HEL</IATA_LocationCode>
        <AircraftScheduledDateTime>2018-11-
02T12:15:00</AircraftScheduledDateTime>
      </Dep>

```

```

        <Arrival>
          <IATA_LocationCode>CDG</IATA_LocationCode>
          <AircraftScheduledDateTime>2018-11-
02T14:20:00</AircraftScheduledDateTime>
        </Arrival>
        <MarketingCarrierInfo>
          <CarrierDesigCode>6X</CarrierDesigCode>

<MarketingCarrierFlightNumberText>3617</MarketingCarrierFlightNumberText>
  </MarketingCarrierInfo>
  <OperatingCarrierInfo>
    <CarrierDesigCode>6X</CarrierDesigCode>
  </OperatingCarrierInfo>
</PaxSegment>
</PaxSegmentList>
<PriceClassList>
  <PriceClass>
    <PriceClassID>-ALL-</PriceClassID>
    <Name>-ALL-</Name>
  </PriceClass>
</PriceClassList>
</DataLists>
<OffersGroup>
  <CarrierOffers>
    <Offer>
      <OfferID>SULL-3298213350403888242-1</OfferID>
      <OwnerCode>6X</OwnerCode>
      <JourneyOverview>
        <PriceClassRefID>-ALL-</PriceClassRefID>
        <JourneyPriceClass>
          <PriceClassRefID>-ALL-</PriceClassRefID>
          <PaxJourneyRefID>FLT1</PaxJourneyRefID>
        </JourneyPriceClass>
        <JourneyPriceClass>
          <PriceClassRefID>-ALL-</PriceClassRefID>
          <PaxJourneyRefID>FLT2</PaxJourneyRefID>
        </JourneyPriceClass>
      </JourneyOverview>
      <OfferItem>
        <OfferItemID>SULL-3298213350403888242-1-1</OfferItemID>
        <MandatoryInd>>true</MandatoryInd>
        <FareDetail>
          <Price>
            <TotalAmount>
              <DetailCurrencyPrice>
                <Total>4817.68</Total>
                <Details>
                  <Detail refs="FLT1">
                    <SubTotal>2434.30</SubTotal>
                    <Application>TOTAL AMOUNT</Application>
                  </Detail>
                  <Detail refs="FLT1">
                    <SubTotal>2282.00</SubTotal>

```

```

        <Application>BASE    AMOUNT</Application>
    </Detail>
    <Detail refs="FLT1">
        <SubTotal>80.30</SubTotal>
        <Application>TAX    AMOUNT</Application>
    </Detail>
    <Detail refs="FLT1">
        <SubTotal>72.00</SubTotal>
        <Application>Fee</Application>
    </Detail>
    <Detail refs="FLT2">
        <SubTotal>2383.38</SubTotal>
        <Application>TOTAL    AMOUNT</Application>
    </Detail>
    <Detail refs="FLT2">
        <SubTotal>2282.00</SubTotal>
        <Application>BASE    AMOUNT</Application>
    </Detail>
    <Detail refs="FLT2">
        <SubTotal>29.38</SubTotal>
        <Application>TAX    AMOUNT</Application>
    </Detail>
    <Detail refs="FLT2">
        <SubTotal>72.00</SubTotal>
        <Application>Fee</Application>
    </Detail>
</Details>
</DetailCurrencyPrice>
</TotalAmount>
<BaseAmount>4564.00</BaseAmount>
<Taxes>
    <Total>109.68</Total>
</Taxes>
</Price>
</FareDetail>
<FareDetail>
    <PassengerRefs>PAX1 PAX2</PassengerRefs>
    <Price>
        <TotalAmount>
            <DetailCurrencyPrice>
                <Total>2408.84</Total>
            </DetailCurrencyPrice>
        </TotalAmount>
        <BaseAmount>2282.00</BaseAmount>
        <Taxes>
            <Total>54.84</Total>
        </Taxes>
    </Price>
    <FareComponent>
        <FareBasis>
            <FareBasisCode>
                <Code>CIF</Code>
            </FareBasisCode>
        </FareBasis>
    </FareComponent>
</FareDetail>

```

```

        <RBD>C</RBD>
        <CabinType>
            <CabinTypeCode>C</CabinTypeCode>
            <CabinTypeName>Business</CabinTypeName>
        </CabinType>
    </FareBasis>
    <PriceClassRef>-ALL-</PriceClassRef>
    <SegmentRefs>SEG3</SegmentRefs>
</FareComponent>
<FareComponent>
    <FareBasis>
        <FareBasisCode>
            <Code>CIF</Code>
        </FareBasisCode>
        <RBD>C</RBD>
        <CabinType>
            <CabinTypeCode>C</CabinTypeCode>
            <CabinTypeName>Business</CabinTypeName>
        </CabinType>
    </FareBasis>
    <PriceClassRef>-ALL-</PriceClassRef>
    <SegmentRefs>SEG15</SegmentRefs>
</FareComponent>
</FareDetail>
<Service>
    <ServiceID>1</ServiceID>
    <PaxRefID>PAX1</PaxRefID>
    <PaxRefID>PAX2</PaxRefID>
    <ServiceAssociations>
        <PaxJourneyRefID>FLT1</PaxJourneyRefID>
        <PaxJourneyRefID>FLT2</PaxJourneyRefID>
    </ServiceAssociations>
</Service>
<Price>
    <TotalAmount>4817.68</TotalAmount>
    <BaseAmount>4564.00</BaseAmount>
    <Fee>
        <Amount>144.00</Amount>
        <DescText>Description: OBFEEES Subcode: T12</DescText>
        <DesigText>OBT</DesigText>
    </Fee>
    <TaxSummary>
        <TotalTaxAmount>109.68</TotalTaxAmount>
    </TaxSummary>
</Price>
</OfferItem>
</Offer>
<Offer>
    <OfferID>SULL-3298213350403888242-2</OfferID>
    <OwnerCode>6X</OwnerCode>
    <JourneyOverview>
        <PriceClassRefID>-ALL-</PriceClassRefID>
        <JourneyPriceClass>

```

```

        <PriceClassRefID>-ALL-</PriceClassRefID>
        <PaxJourneyRefID>FLT3</PaxJourneyRefID>
    </JourneyPriceClass>
    <JourneyPriceClass>
        <PriceClassRefID>-ALL-</PriceClassRefID>
        <PaxJourneyRefID>FLT4</PaxJourneyRefID>
    </JourneyPriceClass>
</JourneyOverview>
<OfferItem>
    <OfferItemID>SULL-3298213350403888242-2-1</OfferItemID>
    <MandatoryInd>>true</MandatoryInd>
    <FareDetail>
        <Price>
            <TotalAmount>
                <DetailCurrencyPrice>
                    <Total>4817.68</Total>
                    <Details>
                        <Detail refs="FLT3">
                            <SubTotal>2434.30</SubTotal>
                            <Application>TOTAL AMOUNT</Application>
                        </Detail>
                        <Detail refs="FLT3">
                            <SubTotal>2282.00</SubTotal>
                            <Application>BASE AMOUNT</Application>
                        </Detail>
                        <Detail refs="FLT3">
                            <SubTotal>80.30</SubTotal>
                            <Application>TAX AMOUNT</Application>
                        </Detail>
                        <Detail refs="FLT3">
                            <SubTotal>72.00</SubTotal>
                            <Application>Fee</Application>
                        </Detail>
                        <Detail refs="FLT4">
                            <SubTotal>2383.38</SubTotal>
                            <Application>TOTAL AMOUNT</Application>
                        </Detail>
                        <Detail refs="FLT4">
                            <SubTotal>2282.00</SubTotal>
                            <Application>BASE AMOUNT</Application>
                        </Detail>
                        <Detail refs="FLT4">
                            <SubTotal>29.38</SubTotal>
                            <Application>TAX AMOUNT</Application>
                        </Detail>
                        <Detail refs="FLT4">
                            <SubTotal>72.00</SubTotal>
                            <Application>Fee</Application>
                        </Detail>
                    </Details>
                </DetailCurrencyPrice>
            </TotalAmount>
            <BaseAmount>4564.00</BaseAmount>
        </Price>
    </FareDetail>
</OfferItem>
</JourneyOverview>

```

```

        <Taxes>
            <Total>109.68</Total>
        </Taxes>
    </Price>
</FareDetail>
<FareDetail>
    <PassengerRefs>PAX1 PAX2</PassengerRefs>
    <Price>
        <TotalAmount>
            <DetailCurrencyPrice>
                <Total>2408.84</Total>
            </DetailCurrencyPrice>
        </TotalAmount>
        <BaseAmount>2282.00</BaseAmount>
        <Taxes>
            <Total>54.84</Total>
        </Taxes>
    </Price>
    <FareComponent>
        <FareBasis>
            <FareBasisCode>
                <Code>CIF</Code>
            </FareBasisCode>
            <RBD>C</RBD>
            <CabinType>
                <CabinTypeCode>C</CabinTypeCode>
                <CabinTypeName>Business</CabinTypeName>
            </CabinType>
        </FareBasis>
        <PriceClassRef>-ALL-</PriceClassRef>
        <SegmentRefs>SEG4</SegmentRefs>
    </FareComponent>
    <FareComponent>
        <FareBasis>
            <FareBasisCode>
                <Code>CIF</Code>
            </FareBasisCode>
            <RBD>C</RBD>
            <CabinType>
                <CabinTypeCode>C</CabinTypeCode>
                <CabinTypeName>Business</CabinTypeName>
            </CabinType>
        </FareBasis>
        <PriceClassRef>-ALL-</PriceClassRef>
        <SegmentRefs>SEG16</SegmentRefs>
    </FareComponent>
</FareDetail>
<Service>
    <ServiceID>1</ServiceID>
    <PaxRefID>PAX1</PaxRefID>
    <PaxRefID>PAX2</PaxRefID>
    <ServiceAssociations>
        <PaxJourneyRefID>FLT3</PaxJourneyRefID>
    </ServiceAssociations>
</Service>

```



```

        <PaxJourneyRefID>FLT4</PaxJourneyRefID>
      </ServiceAssociations>
    </Service>
  <Price>
    <TotalAmount>4817.68</TotalAmount>
    <BaseAmount>4564.00</BaseAmount>
    <Fee>
      <Amount>144.00</Amount>
      <DescText>Description: OBFEEES Subcode: T12</DescText>
      <DesigText>OBT</DesigText>
    </Fee>
    <TaxSummary>
      <TotalTaxAmount>109.68</TotalTaxAmount>
    </TaxSummary>
  </Price>
</OfferItem>
</Offer>
<CarrierOffersSummary>
  <MatchedOfferQty>2</MatchedOfferQty>
</CarrierOffersSummary>
</CarrierOffers>
</OffersGroup>
<Metadata>
  <Other>
    <OtherMetadata>
      <CurrencyMetadatas>
        <CurrencyMetadata MetadataKey="CUREUR">
          <Name>EUR</Name>
        </CurrencyMetadata>
      </CurrencyMetadatas>
    </OtherMetadata>
  </Other>
</Metadata>
<ShoppingResponse>
  <ShoppingResponseID>SULL-3298213350403888242</ShoppingResponseID>
</ShoppingResponse>
</Response>
</AirShoppingRS>

```

Table 8 Reply

## Use Case 4

### Use Case Description

Simple upsell request with one passengers:

- Upsell request
- OWD mode

- 1 PAX ADT
- Round Trip
- Chargeable ancillary services

## Preconditions

General prerequisites for the Airshopping transaction specified in section 1.5

```

<AirShoppingRQ xmlns="http://www.iata.org/IATA/2015/00/2018.1/AirShoppingRQ">
  <PayloadAttributes>
    <Version>18.1</Version>
  </PayloadAttributes>
  <Party>
    <Sender>
      <EnabledSystem>
        <SystemID>token</SystemID>
      </EnabledSystem>
    </Sender>
  </Party>
  <Request>
    <FlightRequest>
      <OriginDestRequest>
        <DestArrivalRequest>
          <IATA_LocationCode>HEL</IATA_LocationCode>
        </DestArrivalRequest>
        <OriginDepRequest>
          <IATA_LocationCode>PAR</IATA_LocationCode>
          <Date>2018-10-24</Date>
        </OriginDepRequest>
      </OriginDestRequest>
      <OriginDestRequest>
        <OriginDepRequest>
          <IATA_LocationCode>HEL</IATA_LocationCode>
          <Date>2018-11-2</Date>
        </OriginDepRequest>
        <DestArrivalRequest>
          <IATA_LocationCode>PAR</IATA_LocationCode>
        </DestArrivalRequest>
      </OriginDestRequest>
    </FlightRequest>
    <Paxs>
      <Pax>
        <PaxID>ADT1</PaxID>
        <PTC>ADT</PTC>
      </Pax>
      <Pax>
        <PaxID>ADT2</PaxID>
        <PTC>ADT</PTC>
      </Pax>
    </Paxs>
    <ResponseParameters>
      <CurParameter>
        <CurCode>EUR</CurCode>
      </CurParameter>
    </ResponseParameters>
    <ShoppingCriteria>
      <CarrierCriteria>
        <Carrier>
          <AirlineDesigCode>6X</AirlineDesigCode>
        </Carrier>
      </CarrierCriteria>
    </ShoppingCriteria>
  </Request>
</AirShoppingRQ>

```

```
<FarePreferences>  
  <FareCodes>  
    <Code>  
      <Code>NDCSEATW</Code>  
    </Code>  
  </FareCodes>  
</FarePreferences>  
</ShoppingCriteria>  
</Request>  
</AirShoppingRQ>
```

Table 9 Query

```

<AirShoppingRS xmlns="http://www.iata.org/IATA/2015/00/2018.1/AirShoppingRQ"
xmlns:ns2="http://www.iata.org/IATA/2015/00/2018.1/AirShoppingRS">
  <PayloadAttributes>
    <Version>18.1</Version>
    <CorrelationID>00000011000046</CorrelationID>
  </PayloadAttributes>
  <Response>
    <AirShoppingProcessing>
      <MarketingMessages>
        <MarketMessage>
          <Associations>
            <OfferAssociations>
              <Flight>
                <FlightSegmentReference ref="SEG8">
                  <ClassOfService>
                    <Code SeatsLeft="9">B</Code>
                  </ClassOfService>
                </FlightSegmentReference>
                <FlightSegmentReference ref="SEG8">
                  <ClassOfService>
                    <Code SeatsLeft="9">Y</Code>
                  </ClassOfService>
                </FlightSegmentReference>
                <FlightSegmentReference ref="SEG11">
                  <ClassOfService>
                    <Code SeatsLeft="9">Y</Code>
                  </ClassOfService>
                </FlightSegmentReference>
                <FlightSegmentReference ref="SEG15">
                  <ClassOfService>
                    <Code SeatsLeft="9">Y</Code>
                  </ClassOfService>
                </FlightSegmentReference>
                <FlightSegmentReference ref="SEG25">
                  <ClassOfService>
                    <Code SeatsLeft="9">Y</Code>
                  </ClassOfService>
                </FlightSegmentReference>
                <FlightSegmentReference ref="SEG10">
                  <ClassOfService>
                    <Code SeatsLeft="9">B</Code>
                  </ClassOfService>
                </FlightSegmentReference>
                <FlightSegmentReference ref="SEG10">
                  <ClassOfService>
                    <Code SeatsLeft="9">Y</Code>
                  </ClassOfService>
                </FlightSegmentReference>
                <FlightSegmentReference ref="SEG12">
                  <ClassOfService>
                    <Code SeatsLeft="9">Y</Code>
                  </ClassOfService>
                </FlightSegmentReference>
              </Flight>
            </OfferAssociations>
          </MarketMessage>
        </MarketingMessages>
      </AirShoppingProcessing>
    </Response>
  </AirShoppingRS>

```

```

<FlightSegmentReference ref="SEG19">
  <ClassOfService>
    <Code SeatsLeft="9">B</Code>
  </ClassOfService>
</FlightSegmentReference>
<FlightSegmentReference ref="SEG18">
  <ClassOfService>
    <Code SeatsLeft="9">Y</Code>
  </ClassOfService>
</FlightSegmentReference>
<FlightSegmentReference ref="SEG4">
  <ClassOfService>
    <Code SeatsLeft="9">Y</Code>
  </ClassOfService>
</FlightSegmentReference>
<FlightSegmentReference ref="SEG9">
  <ClassOfService>
    <Code SeatsLeft="9">B</Code>
  </ClassOfService>
</FlightSegmentReference>
<FlightSegmentReference ref="SEG9">
  <ClassOfService>
    <Code SeatsLeft="9">Y</Code>
  </ClassOfService>
</FlightSegmentReference>
<FlightSegmentReference ref="SEG20">
  <ClassOfService>
    <Code SeatsLeft="9">B</Code>
  </ClassOfService>
</FlightSegmentReference>
<FlightSegmentReference ref="SEG22">
  <ClassOfService>
    <Code SeatsLeft="9">B</Code>
  </ClassOfService>
</FlightSegmentReference>
<FlightSegmentReference ref="SEG3">
  <ClassOfService>
    <Code SeatsLeft="9">Y</Code>
  </ClassOfService>
</FlightSegmentReference>
<FlightSegmentReference ref="SEG24">
  <ClassOfService>
    <Code SeatsLeft="9">B</Code>
  </ClassOfService>
</FlightSegmentReference>
<FlightSegmentReference ref="SEG16">
  <ClassOfService>
    <Code SeatsLeft="9">Y</Code>
  </ClassOfService>
</FlightSegmentReference>
<FlightSegmentReference ref="SEG21">
  <ClassOfService>
    <Code SeatsLeft="9">Y</Code>
  </ClassOfService>
</FlightSegmentReference>

```

```

        </ClassOfService>
    </FlightSegmentReference>
    <FlightSegmentReference ref="SEG6">
        <ClassOfService>
            <Code SeatsLeft="9">B</Code>
        </ClassOfService>
    </FlightSegmentReference>
    <FlightSegmentReference ref="SEG6">
        <ClassOfService>
            <Code SeatsLeft="9">Y</Code>
        </ClassOfService>
    </FlightSegmentReference>
    <FlightSegmentReference ref="SEG17">
        <ClassOfService>
            <Code SeatsLeft="9">B</Code>
        </ClassOfService>
    </FlightSegmentReference>
    <FlightSegmentReference ref="SEG5">
        <ClassOfService>
            <Code SeatsLeft="9">Y</Code>
        </ClassOfService>
    </FlightSegmentReference>
    <FlightSegmentReference ref="SEG7">
        <ClassOfService>
            <Code SeatsLeft="9">Y</Code>
        </ClassOfService>
    </FlightSegmentReference>
    <FlightSegmentReference ref="SEG23">
        <ClassOfService>
            <Code SeatsLeft="9">Y</Code>
        </ClassOfService>
    </FlightSegmentReference>
    <FlightSegmentReference ref="SEG13">
        <ClassOfService>
            <Code SeatsLeft="9">Y</Code>
        </ClassOfService>
    </FlightSegmentReference>
    <FlightSegmentReference ref="SEG14">
        <ClassOfService>
            <Code SeatsLeft="9">Y</Code>
        </ClassOfService>
    </FlightSegmentReference>
</Flight>
</OfferAssociations>
</Associations>
</MarketMessage>
</MarketingMessages>
</AirShoppingProcessing>
<DataLists>
    <OriginDestList>
        <OriginDest>
            <OriginDestID>HELCDG</OriginDestID>
            <OriginCode>HEL</OriginCode>
        </OriginDest>
    </OriginDestList>
</DataLists>

```

```

    <DestCode>CDG</DestCode>
    <PaxJourneyRefID>FLT11</PaxJourneyRefID>
    <PaxJourneyRefID>FLT6</PaxJourneyRefID>
    <PaxJourneyRefID>FLT10</PaxJourneyRefID>
    <PaxJourneyRefID>FLT5</PaxJourneyRefID>
    <PaxJourneyRefID>FLT4</PaxJourneyRefID>
    <PaxJourneyRefID>FLT12</PaxJourneyRefID>
    <PaxJourneyRefID>FLT9</PaxJourneyRefID>
    <PaxJourneyRefID>FLT8</PaxJourneyRefID>
    <PaxJourneyRefID>FLT7</PaxJourneyRefID>
    <PaxJourneyRefID>FLT2</PaxJourneyRefID>
  </OriginDest>
  <OriginDest>
    <OriginDestID>CDGHEL</OriginDestID>
    <OriginCode>CDG</OriginCode>
    <DestCode>HEL</DestCode>
    <PaxJourneyRefID>FLT18</PaxJourneyRefID>
    <PaxJourneyRefID>FLT14</PaxJourneyRefID>
    <PaxJourneyRefID>FLT19</PaxJourneyRefID>
    <PaxJourneyRefID>FLT3</PaxJourneyRefID>
    <PaxJourneyRefID>FLT20</PaxJourneyRefID>
    <PaxJourneyRefID>FLT15</PaxJourneyRefID>
    <PaxJourneyRefID>FLT1</PaxJourneyRefID>
    <PaxJourneyRefID>FLT13</PaxJourneyRefID>
    <PaxJourneyRefID>FLT17</PaxJourneyRefID>
    <PaxJourneyRefID>FLT16</PaxJourneyRefID>
  </OriginDest>
</OriginDestList>
<PaxJourneyList>
  <PaxJourney>
    <PaxJourneyID>FLT18</PaxJourneyID>
    <Duration>PT6H10M</Duration>
    <PaxSegmentRefID>SEG12</PaxSegmentRefID>
    <PaxSegmentRefID>SEG6</PaxSegmentRefID>
  </PaxJourney>
  <PaxJourney>
    <PaxJourneyID>FLT14</PaxJourneyID>
    <Duration>PT5H30M</Duration>
    <PaxSegmentRefID>SEG7</PaxSegmentRefID>
    <PaxSegmentRefID>SEG8</PaxSegmentRefID>
  </PaxJourney>
  <PaxJourney>
    <PaxJourneyID>FLT11</PaxJourneyID>
    <Duration>PT13H40M</Duration>
    <PaxSegmentRefID>SEG20</PaxSegmentRefID>
    <PaxSegmentRefID>SEG23</PaxSegmentRefID>
  </PaxJourney>
  <PaxJourney>
    <PaxJourneyID>FLT19</PaxJourneyID>
    <Duration>PT6H10M</Duration>
    <PaxSegmentRefID>SEG13</PaxSegmentRefID>
    <PaxSegmentRefID>SEG6</PaxSegmentRefID>
  </PaxJourney>

```



```

<PaxJourney>
  <PaxJourneyID>FLT3</PaxJourneyID>
  <Duration>PT2H55M</Duration>
  <PaxSegmentRefID>SEG4</PaxSegmentRefID>
</PaxJourney>
<PaxJourney>
  <PaxJourneyID>FLT6</PaxJourneyID>
  <Duration>PT7H20M</Duration>
  <PaxSegmentRefID>SEG19</PaxSegmentRefID>
  <PaxSegmentRefID>SEG18</PaxSegmentRefID>
</PaxJourney>
<PaxJourney>
  <PaxJourneyID>FLT20</PaxJourneyID>
  <Duration>PT6H10M</Duration>
  <PaxSegmentRefID>SEG14</PaxSegmentRefID>
  <PaxSegmentRefID>SEG6</PaxSegmentRefID>
</PaxJourney>
<PaxJourney>
  <PaxJourneyID>FLT10</PaxJourneyID>
  <Duration>PT8H40M</Duration>
  <PaxSegmentRefID>SEG22</PaxSegmentRefID>
  <PaxSegmentRefID>SEG18</PaxSegmentRefID>
</PaxJourney>
<PaxJourney>
  <PaxJourneyID>FLT15</PaxJourneyID>
  <Duration>PT6H0M</Duration>
  <PaxSegmentRefID>SEG5</PaxSegmentRefID>
  <PaxSegmentRefID>SEG9</PaxSegmentRefID>
</PaxJourney>
<PaxJourney>
  <PaxJourneyID>FLT5</PaxJourneyID>
  <Duration>PT7H20M</Duration>
  <PaxSegmentRefID>SEG17</PaxSegmentRefID>
  <PaxSegmentRefID>SEG18</PaxSegmentRefID>
</PaxJourney>
<PaxJourney>
  <PaxJourneyID>FLT1</PaxJourneyID>
  <Duration>PT2H55M</Duration>
  <PaxSegmentRefID>SEG3</PaxSegmentRefID>
</PaxJourney>
<PaxJourney>
  <PaxJourneyID>FLT4</PaxJourneyID>
  <Duration>PT3H5M</Duration>
  <PaxSegmentRefID>SEG16</PaxSegmentRefID>
</PaxJourney>
<PaxJourney>
  <PaxJourneyID>FLT13</PaxJourneyID>
  <Duration>PT4H0M</Duration>
  <PaxSegmentRefID>SEG5</PaxSegmentRefID>
  <PaxSegmentRefID>SEG6</PaxSegmentRefID>
</PaxJourney>
<PaxJourney>
  <PaxJourneyID>FLT12</PaxJourneyID>

```

```

        <Duration>PT19H20M</Duration>
        <PaxSegmentRefID>SEG24</PaxSegmentRefID>
        <PaxSegmentRefID>SEG25</PaxSegmentRefID>
    </PaxJourney>
    <PaxJourney>
        <PaxJourneyID>FLT17</PaxJourneyID>
        <Duration>PT6H10M</Duration>
        <PaxSegmentRefID>SEG11</PaxSegmentRefID>
        <PaxSegmentRefID>SEG6</PaxSegmentRefID>
    </PaxJourney>
    <PaxJourney>
        <PaxJourneyID>FLT16</PaxJourneyID>
        <Duration>PT6H0M</Duration>
        <PaxSegmentRefID>SEG5</PaxSegmentRefID>
        <PaxSegmentRefID>SEG10</PaxSegmentRefID>
    </PaxJourney>
    <PaxJourney>
        <PaxJourneyID>FLT9</PaxJourneyID>
        <Duration>PT8H40M</Duration>
        <PaxSegmentRefID>SEG20</PaxSegmentRefID>
        <PaxSegmentRefID>SEG18</PaxSegmentRefID>
    </PaxJourney>
    <PaxJourney>
        <PaxJourneyID>FLT8</PaxJourneyID>
        <Duration>PT7H25M</Duration>
        <PaxSegmentRefID>SEG22</PaxSegmentRefID>
        <PaxSegmentRefID>SEG21</PaxSegmentRefID>
    </PaxJourney>
    <PaxJourney>
        <PaxJourneyID>FLT7</PaxJourneyID>
        <Duration>PT7H25M</Duration>
        <PaxSegmentRefID>SEG20</PaxSegmentRefID>
        <PaxSegmentRefID>SEG21</PaxSegmentRefID>
    </PaxJourney>
    <PaxJourney>
        <PaxJourneyID>FLT2</PaxJourneyID>
        <Duration>PT3H5M</Duration>
        <PaxSegmentRefID>SEG15</PaxSegmentRefID>
    </PaxJourney>
</PaxJourneyList>
<PaxList>
    <Pax>
        <PaxID>PAX2</PaxID>
        <PTC>ADT</PTC>
    </Pax>
    <Pax>
        <PaxID>PAX1</PaxID>
        <PTC>ADT</PTC>
    </Pax>
</PaxList>
<PaxSegmentList>
    <PaxSegment>
        <PaxSegmentID>SEG8</PaxSegmentID>
    </PaxSegment>
</PaxSegmentList>

```

```

                <Dep>
                    <IATA_LocationCode>LHR</IATA_LocationCode>
                    <TerminalName>3</TerminalName>
                    <AircraftScheduledDateTime>2018-10-
24T16:05:00</AircraftScheduledDateTime>
                </Dep>
                <Arrival>
                    <IATA_LocationCode>HEL</IATA_LocationCode>
                    <TerminalName>1</TerminalName>
                    <AircraftScheduledDateTime>2018-10-
24T19:30:00</AircraftScheduledDateTime>
                </Arrival>
                <MarketingCarrierInfo>
                    <CarrierDesigCode>6X</CarrierDesigCode>

<MarketingCarrierFlightNumberText>798</MarketingCarrierFlightNumberText>
                </MarketingCarrierInfo>
                <OperatingCarrierInfo>
                    <CarrierDesigCode>6X</CarrierDesigCode>
                </OperatingCarrierInfo>
            </PaxSegment>
            <PaxSegment>
                <PaxSegmentID>SEG11</PaxSegmentID>
                <Dep>
                    <IATA_LocationCode>CDG</IATA_LocationCode>
                    <AircraftScheduledDateTime>2018-10-
24T09:20:00</AircraftScheduledDateTime>
                </Dep>
                <Arrival>
                    <IATA_LocationCode>LHR</IATA_LocationCode>
                    <AircraftScheduledDateTime>2018-10-
24T09:30:00</AircraftScheduledDateTime>
                </Arrival>
                <MarketingCarrierInfo>
                    <CarrierDesigCode>6X</CarrierDesigCode>

<MarketingCarrierFlightNumberText>7066</MarketingCarrierFlightNumberText>
                </MarketingCarrierInfo>
                <OperatingCarrierInfo>
                    <CarrierDesigCode>6X</CarrierDesigCode>
                </OperatingCarrierInfo>
            </PaxSegment>
            <PaxSegment>
                <PaxSegmentID>SEG15</PaxSegmentID>
                <Dep>
                    <IATA_LocationCode>HEL</IATA_LocationCode>
                    <AircraftScheduledDateTime>2018-11-
02T07:35:00</AircraftScheduledDateTime>
                </Dep>
                <Arrival>
                    <IATA_LocationCode>CDG</IATA_LocationCode>
                    <AircraftScheduledDateTime>2018-11-
02T09:40:00</AircraftScheduledDateTime>
            </PaxSegment>
        </PaxSegment>
    </PaxSegment>

```

```

        </Arrival>
        <MarketingCarrierInfo>
            <CarrierDesigCode>6X</CarrierDesigCode>
<MarketingCarrierFlightNumberText>3616</MarketingCarrierFlightNumberText>
        </MarketingCarrierInfo>
        <OperatingCarrierInfo>
            <CarrierDesigCode>6X</CarrierDesigCode>
        </OperatingCarrierInfo>
    </PaxSegment>
    <PaxSegment>
        <PaxSegmentID>SEG25</PaxSegmentID>
        <Dep>
            <IATA_LocationCode>LHR</IATA_LocationCode>
            <AircraftScheduledDateTime>2018-11-
03T09:15:00</AircraftScheduledDateTime>
        </Dep>
        <Arrival>
            <IATA_LocationCode>CDG</IATA_LocationCode>
            <AircraftScheduledDateTime>2018-11-
03T11:30:00</AircraftScheduledDateTime>
        </Arrival>
        <MarketingCarrierInfo>
            <CarrierDesigCode>6X</CarrierDesigCode>
<MarketingCarrierFlightNumberText>1229</MarketingCarrierFlightNumberText>
        </MarketingCarrierInfo>
        <OperatingCarrierInfo>
            <CarrierDesigCode>6X</CarrierDesigCode>
        </OperatingCarrierInfo>
    </PaxSegment>
    <PaxSegment>
        <PaxSegmentID>SEG10</PaxSegmentID>
        <Dep>
            <IATA_LocationCode>LHR</IATA_LocationCode>
            <AircraftScheduledDateTime>2018-10-
24T13:30:00</AircraftScheduledDateTime>
        </Dep>
        <Arrival>
            <IATA_LocationCode>HEL</IATA_LocationCode>
            <AircraftScheduledDateTime>2018-10-
24T18:30:00</AircraftScheduledDateTime>
        </Arrival>
        <MarketingCarrierInfo>
            <CarrierDesigCode>6X</CarrierDesigCode>
<MarketingCarrierFlightNumberText>9895</MarketingCarrierFlightNumberText>
        </MarketingCarrierInfo>
        <OperatingCarrierInfo>
            <CarrierDesigCode>6X</CarrierDesigCode>
        </OperatingCarrierInfo>
    </PaxSegment>
    <PaxSegment>

```

```

                <PaxSegmentID>SEG12</PaxSegmentID>
                <Dep>
                    <IATA_LocationCode>CDG</IATA_LocationCode>
                    <AircraftScheduledDateTime>2018-10-
24T09:20:00</AircraftScheduledDateTime>
                </Dep>
                <Arrival>
                    <IATA_LocationCode>LHR</IATA_LocationCode>
                    <AircraftScheduledDateTime>2018-10-
24T09:30:00</AircraftScheduledDateTime>
                </Arrival>
                <MarketingCarrierInfo>
                    <CarrierDesigCode>6X</CarrierDesigCode>

<MarketingCarrierFlightNumberText>7061</MarketingCarrierFlightNumberText>
                </MarketingCarrierInfo>
                <OperatingCarrierInfo>
                    <CarrierDesigCode>6X</CarrierDesigCode>
                </OperatingCarrierInfo>
            </PaxSegment>
            <PaxSegment>
                <PaxSegmentID>SEG19</PaxSegmentID>
                <Dep>
                    <IATA_LocationCode>HEL</IATA_LocationCode>
                    <AircraftScheduledDateTime>2018-11-
02T09:20:00</AircraftScheduledDateTime>
                </Dep>
                <Arrival>
                    <IATA_LocationCode>LHR</IATA_LocationCode>
                    <AircraftScheduledDateTime>2018-11-
02T10:35:00</AircraftScheduledDateTime>
                </Arrival>
                <MarketingCarrierInfo>
                    <CarrierDesigCode>6X</CarrierDesigCode>

<MarketingCarrierFlightNumberText>797</MarketingCarrierFlightNumberText>
                </MarketingCarrierInfo>
                <OperatingCarrierInfo>
                    <CarrierDesigCode>6X</CarrierDesigCode>
                </OperatingCarrierInfo>
            </PaxSegment>
            <PaxSegment>
                <PaxSegmentID>SEG18</PaxSegmentID>
                <Dep>
                    <IATA_LocationCode>LHR</IATA_LocationCode>
                    <AircraftScheduledDateTime>2018-11-
02T13:20:00</AircraftScheduledDateTime>
                </Dep>
                <Arrival>
                    <IATA_LocationCode>CDG</IATA_LocationCode>
                    <AircraftScheduledDateTime>2018-11-
02T15:40:00</AircraftScheduledDateTime>
                </Arrival>

```

```

        <MarketingCarrierInfo>
          <CarrierDesigCode>6X</CarrierDesigCode>

<MarketingCarrierFlightNumberText>7589</MarketingCarrierFlightNumberText>
  </MarketingCarrierInfo>
  <OperatingCarrierInfo>
    <CarrierDesigCode>6X</CarrierDesigCode>
  </OperatingCarrierInfo>
</PaxSegment>
<PaxSegment>
  <PaxSegmentID>SEG4</PaxSegmentID>
  <Dep>
    <IATA_LocationCode>CDG</IATA_LocationCode>
    <AircraftScheduledDateTime>2018-10-
24T15:25:00</AircraftScheduledDateTime>
  </Dep>
  <Arrival>
    <IATA_LocationCode>HEL</IATA_LocationCode>
    <AircraftScheduledDateTime>2018-10-
24T19:20:00</AircraftScheduledDateTime>
  </Arrival>
  <MarketingCarrierInfo>
    <CarrierDesigCode>6X</CarrierDesigCode>

<MarketingCarrierFlightNumberText>3618</MarketingCarrierFlightNumberText>
  </MarketingCarrierInfo>
  <OperatingCarrierInfo>
    <CarrierDesigCode>6X</CarrierDesigCode>
  </OperatingCarrierInfo>
</PaxSegment>
<PaxSegment>
  <PaxSegmentID>SEG9</PaxSegmentID>
  <Dep>
    <IATA_LocationCode>LHR</IATA_LocationCode>
    <AircraftScheduledDateTime>2018-10-
24T13:35:00</AircraftScheduledDateTime>
  </Dep>
  <Arrival>
    <IATA_LocationCode>HEL</IATA_LocationCode>
    <AircraftScheduledDateTime>2018-10-
24T18:30:00</AircraftScheduledDateTime>
  </Arrival>
  <MarketingCarrierInfo>
    <CarrierDesigCode>6X</CarrierDesigCode>

<MarketingCarrierFlightNumberText>7721</MarketingCarrierFlightNumberText>
  </MarketingCarrierInfo>
  <OperatingCarrierInfo>
    <CarrierDesigCode>6X</CarrierDesigCode>
  </OperatingCarrierInfo>
</PaxSegment>
<PaxSegment>
  <PaxSegmentID>SEG20</PaxSegmentID>

```

```

        <Dep>
          <IATA_LocationCode>HEL</IATA_LocationCode>
          <AircraftScheduledDateTime>2018-11-
02T08:00:00</AircraftScheduledDateTime>
        </Dep>
        <Arrival>
          <IATA_LocationCode>LHR</IATA_LocationCode>
          <AircraftScheduledDateTime>2018-11-
02T09:10:00</AircraftScheduledDateTime>
        </Arrival>
        <MarketingCarrierInfo>
          <CarrierDesigCode>6X</CarrierDesigCode>

<MarketingCarrierFlightNumberText>3614</MarketingCarrierFlightNumberText>
        </MarketingCarrierInfo>
        <OperatingCarrierInfo>
          <CarrierDesigCode>6X</CarrierDesigCode>
        </OperatingCarrierInfo>
      </PaxSegment>
      <PaxSegment>
        <PaxSegmentID>SEG22</PaxSegmentID>
        <Dep>
          <IATA_LocationCode>HEL</IATA_LocationCode>
          <AircraftScheduledDateTime>2018-11-
02T08:00:00</AircraftScheduledDateTime>
        </Dep>
        <Arrival>
          <IATA_LocationCode>LHR</IATA_LocationCode>
          <AircraftScheduledDateTime>2018-11-
02T09:10:00</AircraftScheduledDateTime>
        </Arrival>
        <MarketingCarrierInfo>
          <CarrierDesigCode>6X</CarrierDesigCode>

<MarketingCarrierFlightNumberText>3631</MarketingCarrierFlightNumberText>
        </MarketingCarrierInfo>
        <OperatingCarrierInfo>
          <CarrierDesigCode>6X</CarrierDesigCode>
        </OperatingCarrierInfo>
      </PaxSegment>
      <PaxSegment>
        <PaxSegmentID>SEG3</PaxSegmentID>
        <Dep>
          <IATA_LocationCode>CDG</IATA_LocationCode>
          <AircraftScheduledDateTime>2018-10-
24T15:25:00</AircraftScheduledDateTime>
        </Dep>
        <Arrival>
          <IATA_LocationCode>HEL</IATA_LocationCode>
          <AircraftScheduledDateTime>2018-10-
24T19:20:00</AircraftScheduledDateTime>
        </Arrival>
        <MarketingCarrierInfo>

```

```

        <CarrierDesigCode>6X</CarrierDesigCode>

<MarketingCarrierFlightNumberText>9978</MarketingCarrierFlightNumberText>
  </MarketingCarrierInfo>
  <OperatingCarrierInfo>
    <CarrierDesigCode>6X</CarrierDesigCode>
  </OperatingCarrierInfo>
</PaxSegment>
<PaxSegment>
  <PaxSegmentID>SEG24</PaxSegmentID>
  <Dep>
    <IATA_LocationCode>HEL</IATA_LocationCode>
    <AircraftScheduledDateTime>2018-11-
02T17:10:00</AircraftScheduledDateTime>
  </Dep>
  <Arrival>
    <IATA_LocationCode>LHR</IATA_LocationCode>
    <AircraftScheduledDateTime>2018-11-
02T18:15:00</AircraftScheduledDateTime>
  </Arrival>
  <MarketingCarrierInfo>
    <CarrierDesigCode>6X</CarrierDesigCode>

<MarketingCarrierFlightNumberText>9501</MarketingCarrierFlightNumberText>
  </MarketingCarrierInfo>
  <OperatingCarrierInfo>
    <CarrierDesigCode>6X</CarrierDesigCode>
  </OperatingCarrierInfo>
</PaxSegment>
<PaxSegment>
  <PaxSegmentID>SEG16</PaxSegmentID>
  <Dep>
    <IATA_LocationCode>HEL</IATA_LocationCode>
    <AircraftScheduledDateTime>2018-11-
02T12:15:00</AircraftScheduledDateTime>
  </Dep>
  <Arrival>
    <IATA_LocationCode>CDG</IATA_LocationCode>
    <AircraftScheduledDateTime>2018-11-
02T14:20:00</AircraftScheduledDateTime>
  </Arrival>
  <MarketingCarrierInfo>
    <CarrierDesigCode>6X</CarrierDesigCode>

<MarketingCarrierFlightNumberText>3617</MarketingCarrierFlightNumberText>
  </MarketingCarrierInfo>
  <OperatingCarrierInfo>
    <CarrierDesigCode>6X</CarrierDesigCode>
  </OperatingCarrierInfo>
</PaxSegment>
<PaxSegment>
  <PaxSegmentID>SEG21</PaxSegmentID>
  <Dep>

```



```

        <IATA_LocationCode>LHR</IATA_LocationCode>
        <TerminalName>4</TerminalName>
        <AircraftScheduledDateTime>2018-11-
02T12:15:00</AircraftScheduledDateTime>
        </Dep>
        <Arrival>
        <IATA_LocationCode>CDG</IATA_LocationCode>
        <TerminalName>1</TerminalName>
        <AircraftScheduledDateTime>2018-11-
02T14:25:00</AircraftScheduledDateTime>
        </Arrival>
        <MarketingCarrierInfo>
        <CarrierDesigCode>6X</CarrierDesigCode>

<MarketingCarrierFlightNumberText>312</MarketingCarrierFlightNumberText>
        </MarketingCarrierInfo>
        <OperatingCarrierInfo>
        <CarrierDesigCode>6X</CarrierDesigCode>
        </OperatingCarrierInfo>
    </PaxSegment>
    <PaxSegment>
        <PaxSegmentID>SEG6</PaxSegmentID>
        <Dep>
        <IATA_LocationCode>LHR</IATA_LocationCode>
        <AircraftScheduledDateTime>2018-10-
24T13:30:00</AircraftScheduledDateTime>
        </Dep>
        <Arrival>
        <IATA_LocationCode>HEL</IATA_LocationCode>
        <AircraftScheduledDateTime>2018-10-
24T16:30:00</AircraftScheduledDateTime>
        </Arrival>
        <MarketingCarrierInfo>
        <CarrierDesigCode>6X</CarrierDesigCode>

<MarketingCarrierFlightNumberText>7756</MarketingCarrierFlightNumberText>
        </MarketingCarrierInfo>
        <OperatingCarrierInfo>
        <CarrierDesigCode>6X</CarrierDesigCode>
        </OperatingCarrierInfo>
    </PaxSegment>
    <PaxSegment>
        <PaxSegmentID>SEG17</PaxSegmentID>
        <Dep>
        <IATA_LocationCode>HEL</IATA_LocationCode>
        <TerminalName>3</TerminalName>
        <AircraftScheduledDateTime>2018-11-
02T09:20:00</AircraftScheduledDateTime>
        </Dep>
        <Arrival>
        <IATA_LocationCode>LHR</IATA_LocationCode>
        <TerminalName>1</TerminalName>

```

```

                <AircraftScheduledDateTime>2018-11-
02T10:35:00</AircraftScheduledDateTime>
                </Arrival>
                <MarketingCarrierInfo>
                    <CarrierDesigCode>6X</CarrierDesigCode>

<MarketingCarrierFlightNumberText>799</MarketingCarrierFlightNumberText>
                </MarketingCarrierInfo>
                <OperatingCarrierInfo>
                    <CarrierDesigCode>6X</CarrierDesigCode>
                </OperatingCarrierInfo>
            </PaxSegment>
            <PaxSegment>
                <PaxSegmentID>SEG5</PaxSegmentID>
                <Dep>
                    <IATA_LocationCode>CDG</IATA_LocationCode>
                    <AircraftScheduledDateTime>2018-10-
24T11:30:00</AircraftScheduledDateTime>
                </Dep>
                <Arrival>
                    <IATA_LocationCode>LHR</IATA_LocationCode>
                    <AircraftScheduledDateTime>2018-10-
24T11:30:00</AircraftScheduledDateTime>
                </Arrival>
                <MarketingCarrierInfo>
                    <CarrierDesigCode>6X</CarrierDesigCode>

<MarketingCarrierFlightNumberText>7726</MarketingCarrierFlightNumberText>
                </MarketingCarrierInfo>
                <OperatingCarrierInfo>
                    <CarrierDesigCode>6X</CarrierDesigCode>
                </OperatingCarrierInfo>
            </PaxSegment>
            <PaxSegment>
                <PaxSegmentID>SEG7</PaxSegmentID>
                <Dep>
                    <IATA_LocationCode>CDG</IATA_LocationCode>
                    <AircraftScheduledDateTime>2018-10-
24T13:00:00</AircraftScheduledDateTime>
                </Dep>
                <Arrival>
                    <IATA_LocationCode>LHR</IATA_LocationCode>
                    <AircraftScheduledDateTime>2018-10-
24T14:00:00</AircraftScheduledDateTime>
                </Arrival>
                <MarketingCarrierInfo>
                    <CarrierDesigCode>6X</CarrierDesigCode>

<MarketingCarrierFlightNumberText>6059</MarketingCarrierFlightNumberText>
                </MarketingCarrierInfo>
                <OperatingCarrierInfo>
                    <CarrierDesigCode>6X</CarrierDesigCode>
                </OperatingCarrierInfo>

```

```

    </PaxSegment>
    <PaxSegment>
      <PaxSegmentID>SEG23</PaxSegmentID>
      <Dep>
        <IATA_LocationCode>LHR</IATA_LocationCode>
        <AircraftScheduledDateTime>2018-11-
02T18:00:00</AircraftScheduledDateTime>
      </Dep>
      <Arrival>
        <IATA_LocationCode>CDG</IATA_LocationCode>
        <AircraftScheduledDateTime>2018-11-
02T20:40:00</AircraftScheduledDateTime>
      </Arrival>
      <MarketingCarrierInfo>
        <CarrierDesigCode>6X</CarrierDesigCode>

<MarketingCarrierFlightNumberText>3635</MarketingCarrierFlightNumberText>
    </MarketingCarrierInfo>
    <OperatingCarrierInfo>
      <CarrierDesigCode>7S</CarrierDesigCode>
    </OperatingCarrierInfo>
  </PaxSegment>
  <PaxSegment>
    <PaxSegmentID>SEG13</PaxSegmentID>
    <Dep>
      <IATA_LocationCode>CDG</IATA_LocationCode>
      <AircraftScheduledDateTime>2018-10-
24T09:20:00</AircraftScheduledDateTime>
    </Dep>
    <Arrival>
      <IATA_LocationCode>LHR</IATA_LocationCode>
      <AircraftScheduledDateTime>2018-10-
24T09:30:00</AircraftScheduledDateTime>
    </Arrival>
    <MarketingCarrierInfo>
      <CarrierDesigCode>6X</CarrierDesigCode>

<MarketingCarrierFlightNumberText>7064</MarketingCarrierFlightNumberText>
    </MarketingCarrierInfo>
    <OperatingCarrierInfo>
      <CarrierDesigCode>6X</CarrierDesigCode>
    </OperatingCarrierInfo>
  </PaxSegment>
  <PaxSegment>
    <PaxSegmentID>SEG14</PaxSegmentID>
    <Dep>
      <IATA_LocationCode>CDG</IATA_LocationCode>
      <AircraftScheduledDateTime>2018-10-
24T09:20:00</AircraftScheduledDateTime>
    </Dep>
    <Arrival>
      <IATA_LocationCode>LHR</IATA_LocationCode>

```

```

                <AircraftScheduledDateTime>2018-10-
24T09:30:00</AircraftScheduledDateTime>
                </Arrival>
                <MarketingCarrierInfo>
                    <CarrierDesigCode>6X</CarrierDesigCode>

<MarketingCarrierFlightNumberText>7065</MarketingCarrierFlightNumberText>
                </MarketingCarrierInfo>
                <OperatingCarrierInfo>
                    <CarrierDesigCode>6X</CarrierDesigCode>
                </OperatingCarrierInfo>
            </PaxSegment>
        </PaxSegmentList>
        <PriceClassList>
            <PriceClass>
                <PriceClassID>ECONOMY</PriceClassID>
                <Name>ECONOMY</Name>
            </PriceClass>
        </PriceClassList>
        <SeatProfileList>
            <SeatProfile>
                <SeatProfileID>SP2</SeatProfileID>
                <CharacteristicCode>W</CharacteristicCode>
            </SeatProfile>
            <SeatProfile>
                <SeatProfileID>SP4</SeatProfileID>
                <CharacteristicCode>CH</CharacteristicCode>
            </SeatProfile>
            <SeatProfile>
                <SeatProfileID>SP5</SeatProfileID>
                <CharacteristicCode>O</CharacteristicCode>
            </SeatProfile>
            <SeatProfile>
                <SeatProfileID>SP1</SeatProfileID>
                <CharacteristicCode>K</CharacteristicCode>
            </SeatProfile>
            <SeatProfile>
                <SeatProfileID>SP3</SeatProfileID>
                <CharacteristicCode>L</CharacteristicCode>
            </SeatProfile>
        </SeatProfileList>
        <ServiceDefinitionList>
            <ServiceDefinition>
                <ServiceDefinitionID>SRV4</ServiceDefinitionID>
                <OwnerCode>6X</OwnerCode>
                <Name>SEAT</Name>
                <ServiceCode>SIT</ServiceCode>
                <ReasonForIssuanceCode>A</ReasonForIssuanceCode>
                <ReasonForIssuanceSubCode>0B5</ReasonForIssuanceSubCode>
                <Description>
                    <DescID>D1</DescID>
                    <DescText>Group: SA</DescText>
                </Description>
            </ServiceDefinition>
        </ServiceDefinitionList>
    </PaxInfo>

```

```

<Description>
  <DescID>D1</DescID>
  <DescText>Classification: F</DescText>
</Description>
<Description>
  <DescID>D1</DescID>
  <DescText>Seat characteristics: [K]</DescText>
</Description>
<ServiceDefinitionAssociation>
  <SeatProfileRefID>SP1</SeatProfileRefID>
</ServiceDefinitionAssociation>
</ServiceDefinition>
<ServiceDefinition>
  <ServiceDefinitionID>SRV1</ServiceDefinitionID>
  <OwnerCode>6X</OwnerCode>
  <Name>SEAT</Name>
  <ServiceCode>SIT</ServiceCode>
  <ReasonForIssuanceCode>A</ReasonForIssuanceCode>
  <ReasonForIssuanceSubCode>0B5</ReasonForIssuanceSubCode>
  <Description>
    <DescID>D1</DescID>
    <DescText>Group: SA</DescText>
  </Description>
  <Description>
    <DescID>D1</DescID>
    <DescText>Classification: F</DescText>
  </Description>
  <Description>
    <DescID>D1</DescID>
    <DescText>Seat characteristics: [W]</DescText>
  </Description>
  <ServiceDefinitionAssociation>
    <SeatProfileRefID>SP2</SeatProfileRefID>
  </ServiceDefinitionAssociation>
</ServiceDefinition>
<ServiceDefinition>
  <ServiceDefinitionID>SRV2</ServiceDefinitionID>
  <OwnerCode>6X</OwnerCode>
  <Name>PRE PAID BAGGAGE</Name>
  <ServiceCode>XBAG</ServiceCode>
  <ReasonForIssuanceCode>C</ReasonForIssuanceCode>
  <ReasonForIssuanceSubCode>0AA</ReasonForIssuanceSubCode>
  <Description>
    <DescID>D1</DescID>
    <DescText>Group: BG</DescText>
  </Description>
  <Description>
    <DescID>D1</DescID>
    <DescText>Classification: F</DescText>
  </Description>
  <Description>
    <DescID>D1</DescID>
    <Media>

```

```

        <MediaID>71182508</MediaID>
    </Media>
</Description>
</ServiceDefinition>
<ServiceDefinition>
    <ServiceDefinitionID>SRV5</ServiceDefinitionID>
    <OwnerCode>6X</OwnerCode>
    <Name>SEAT</Name>
    <ServiceCode>SIT</ServiceCode>
    <ReasonForIssuanceCode>A</ReasonForIssuanceCode>
    <ReasonForIssuanceSubCode>0B5</ReasonForIssuanceSubCode>
    <Description>
        <DescID>D1</DescID>
        <DescText>Group: SA</DescText>
    </Description>
    <Description>
        <DescID>D1</DescID>
        <DescText>Classification: F</DescText>
    </Description>
    <Description>
        <DescID>D1</DescID>
        <DescText>Seat characteristics: [L]</DescText>
    </Description>
    <ServiceDefinitionAssociation>
        <SeatProfileRefID>SP3</SeatProfileRefID>
    </ServiceDefinitionAssociation>
</ServiceDefinition>
<ServiceDefinition>
    <ServiceDefinitionID>SRV3</ServiceDefinitionID>
    <OwnerCode>6X</OwnerCode>
    <Name>SEAT</Name>
    <ServiceCode>SIT</ServiceCode>
    <ReasonForIssuanceCode>A</ReasonForIssuanceCode>
    <ReasonForIssuanceSubCode>0B5</ReasonForIssuanceSubCode>
    <Description>
        <DescID>D1</DescID>
        <DescText>Group: SA</DescText>
    </Description>
    <Description>
        <DescID>D1</DescID>
        <DescText>Classification: F</DescText>
    </Description>
    <Description>
        <DescID>D1</DescID>
        <DescText>Seat characteristics: [CH]</DescText>
    </Description>
    <ServiceDefinitionAssociation>
        <SeatProfileRefID>SP4</SeatProfileRefID>
    </ServiceDefinitionAssociation>
</ServiceDefinition>
<ServiceDefinition>
    <ServiceDefinitionID>SRV6</ServiceDefinitionID>
    <OwnerCode>6X</OwnerCode>

```

```

<Name>SEAT</Name>
<ServiceCode>SIT</ServiceCode>
<ReasonForIssuanceCode>A</ReasonForIssuanceCode>
<ReasonForIssuanceSubCode>0B5</ReasonForIssuanceSubCode>
<Description>
  <DescID>D1</DescID>
  <DescText>Group: SA</DescText>
</Description>
<Description>
  <DescID>D1</DescID>
  <DescText>Classification: F</DescText>
</Description>
<Description>
  <DescID>D1</DescID>
  <DescText>Seat characteristics: [0]</DescText>
</Description>
<ServiceDefinitionAssociation>
  <SeatProfileRefID>SP5</SeatProfileRefID>
</ServiceDefinitionAssociation>
</ServiceDefinition>
</ServiceDefinitionList>
</DataLists>
<OffersGroup>
  <CarrierOffers>
    <Offer>
      <OfferID>SULG-994234660656137557-1</OfferID>
      <OwnerCode>6X</OwnerCode>
      <JourneyOverview>
        <PriceClassRefID>ECONOMY</PriceClassRefID>
        <JourneyPriceClass>
          <PaxJourneyRefID>FLT1</PaxJourneyRefID>
        </JourneyPriceClass>
        <JourneyPriceClass>
          <PaxJourneyRefID>FLT2</PaxJourneyRefID>
        </JourneyPriceClass>
      </JourneyOverview>
      <OfferItem>
        <OfferItemID>SULG-994234660656137557-1-1</OfferItemID>
        <MandatoryInd>>true</MandatoryInd>
        <FareDetail>
          <PassengerRefs>PAX1 PAX2 </PassengerRefs>
          <Price>
            <TotalAmount>
              <DetailCurrencyPrice>
                <Total>2398.53</Total>
              </DetailCurrencyPrice>
            </TotalAmount>
            <BaseAmount>2282.00</BaseAmount>
            <Taxes>
              <Total>44.53</Total>
              <Breakdown>
                <Tax>
                  <Amount>11.79</Amount>
                </Tax>
              </Breakdown>
            </Taxes>
          </Price>
        </FareDetail>
      </OfferItem>
    </Offer>
  </CarrierOffers>
</OffersGroup>

```

```

        <Nation>AP</Nation>
        <TaxCode>QX</TaxCode>
    </Tax>
    <Tax>
        <Amount>1.13</Amount>
        <Nation>EB</Nation>
        <TaxCode>IZ</TaxCode>
    </Tax>
    <Tax>
        <Amount>4.52</Amount>
        <Nation>SE</Nation>
        <TaxCode>FR</TaxCode>
    </Tax>
    <Tax>
        <Amount>12.4</Amount>
        <Nation>TI</Nation>
        <TaxCode>FR</TaxCode>
    </Tax>
    <Tax>
        <Amount>5.01</Amount>
        <Nation>AP</Nation>
        <TaxCode>DQ</TaxCode>
    </Tax>
    <Tax>
        <Amount>8.48</Amount>
        <Nation>DP</Nation>
        <TaxCode>FI</TaxCode>
    </Tax>
    <Tax>
        <Amount>1.2</Amount>
        <Nation>AV</Nation>
        <TaxCode>XU</TaxCode>
    </Tax>
    </Breakdown>
</Taxes>
</Price>
<FareComponent>
    <FareBasis>
        <FareBasisCode>
            <Code>YIF</Code>
        </FareBasisCode>
        <RBD>Y</RBD>
        <CabinType>
            <CabinTypeCode>M</CabinTypeCode>
            <CabinTypeName>Economic
Standard</CabinTypeName>
        </CabinType>
    </FareBasis>
    <PriceClassRef>ECONOMY</PriceClassRef>
    <SegmentRefs>SEG3</SegmentRefs>
</FareComponent>
<FareComponent>
    <FareBasis>

```



```

        <FareBasisCode>
            <Code>YIF</Code>
        </FareBasisCode>
        <RBD>Y</RBD>
        <CabinType>
            <CabinTypeCode>M</CabinTypeCode>
            <CabinTypeName>Economic
Standard</CabinTypeName>
        </CabinType>
    </FareBasis>
    <PriceClassRef>ECONOMY</PriceClassRef>
    <SegmentRefs>SEG15</SegmentRefs>
</FareComponent>
</FareDetail>
<Service>
    <ServiceID>1</ServiceID>
    <PaxRefID>PAX2</PaxRefID>
    <PaxRefID>PAX1</PaxRefID>
    <ServiceAssociations>
        <PaxJourneyRefID>FLT1</PaxJourneyRefID>
        <PaxJourneyRefID>FLT2</PaxJourneyRefID>
    </ServiceAssociations>
</Service>
<Service>
    <ServiceID>2</ServiceID>
    <PaxRefID>PAX1</PaxRefID>
    <ServiceAssociations>
        <ServiceDefinitionRef>
<ServiceDefinitionRefID>SRV1</ServiceDefinitionRefID>
            </ServiceDefinitionRef>
        </ServiceAssociations>
</Service>
<Service>
    <ServiceID>3</ServiceID>
    <PaxRefID>PAX2</PaxRefID>
    <ServiceAssociations>
        <ServiceDefinitionRef>
<ServiceDefinitionRefID>SRV1</ServiceDefinitionRefID>
            </ServiceDefinitionRef>
        </ServiceAssociations>
</Service>
<Price>
    <TotalAmount>4797.06</TotalAmount>
    <BaseAmount>4564.00</BaseAmount>
    <Fee>
        <Amount>144.00</Amount>
        <DescText>Description: OBFEEES Subcode:
T12</DescText>
        <DesigText>OBT</DesigText>
    </Fee>
<TaxSummary>

```

```

        <TotalTaxAmount>89.06</TotalTaxAmount>
    </TaxSummary>
</Price>
</OfferItem>
<OfferItem>
    <OfferItemID>SULG-994234660656137557-1-2</OfferItemID>
    <MandatoryInd>>false</MandatoryInd>
    <Service>
        <ServiceID>1</ServiceID>
        <PaxRefID>PAX1</PaxRefID>
        <ServiceAssociations>
            <ServiceDefinitionRef>
<ServiceDefinitionRefID>SRV2</ServiceDefinitionRefID>
                <PaxSegmentRefID>SEG3</PaxSegmentRefID>
                <PaxSegmentRefID>SEG15</PaxSegmentRefID>
            </ServiceDefinitionRef>
        </ServiceAssociations>
    </Service>
    <Price>
        <TotalAmount>30.00</TotalAmount>
    </Price>
</OfferItem>
<OfferItem>
    <OfferItemID>SULG-994234660656137557-1-3</OfferItemID>
    <MandatoryInd>>false</MandatoryInd>
    <Service>
        <ServiceID>1</ServiceID>
        <PaxRefID>PAX2</PaxRefID>
        <ServiceAssociations>
            <ServiceDefinitionRef>
<ServiceDefinitionRefID>SRV2</ServiceDefinitionRefID>
                <PaxSegmentRefID>SEG3</PaxSegmentRefID>
                <PaxSegmentRefID>SEG15</PaxSegmentRefID>
            </ServiceDefinitionRef>
        </ServiceAssociations>
    </Service>
    <Price>
        <TotalAmount>30.00</TotalAmount>
    </Price>
</OfferItem>
<OfferItem>
    <OfferItemID>SULG-994234660656137557-1-4</OfferItemID>
    <MandatoryInd>>false</MandatoryInd>
    <Service>
        <ServiceID>1</ServiceID>
        <PaxRefID>PAX1</PaxRefID>
        <ServiceAssociations>
            <ServiceDefinitionRef>
<ServiceDefinitionRefID>SRV3</ServiceDefinitionRefID>
                <PaxSegmentRefID>SEG3</PaxSegmentRefID>

```

```

                <PaxSegmentRefID>SEG15</PaxSegmentRefID>
            </ServiceDefinitionRef>
        </ServiceAssociations>
    </Service>
</Price>
<Price>
    <TotalAmount>180.00</TotalAmount>
</Price>
</OfferItem>
<OfferItem>
    <OfferItemID>SULG-994234660656137557-1-5</OfferItemID>
    <MandatoryInd>>false</MandatoryInd>
    <Service>
        <ServiceID>1</ServiceID>
        <PaxRefID>PAX2</PaxRefID>
        <ServiceAssociations>
            <ServiceDefinitionRef>
                <ServiceDefinitionRefID>SRV3</ServiceDefinitionRefID>
                <PaxSegmentRefID>SEG3</PaxSegmentRefID>
                <PaxSegmentRefID>SEG15</PaxSegmentRefID>
            </ServiceDefinitionRef>
        </ServiceAssociations>
    </Service>
</Price>
<Price>
    <TotalAmount>180.00</TotalAmount>
</Price>
</OfferItem>
<OfferItem>
    <OfferItemID>SULG-994234660656137557-1-6</OfferItemID>
    <MandatoryInd>>false</MandatoryInd>
    <Service>
        <ServiceID>1</ServiceID>
        <PaxRefID>PAX1</PaxRefID>
        <ServiceAssociations>
            <ServiceDefinitionRef>
                <ServiceDefinitionRefID>SRV4</ServiceDefinitionRefID>
                <PaxSegmentRefID>SEG3</PaxSegmentRefID>
                <PaxSegmentRefID>SEG15</PaxSegmentRefID>
            </ServiceDefinitionRef>
        </ServiceAssociations>
    </Service>
</Price>
<Price>
    <TotalAmount>180.00</TotalAmount>
</Price>
</OfferItem>
<OfferItem>
    <OfferItemID>SULG-994234660656137557-1-7</OfferItemID>
    <MandatoryInd>>false</MandatoryInd>
    <Service>
        <ServiceID>1</ServiceID>
        <PaxRefID>PAX2</PaxRefID>
        <ServiceAssociations>
    
```

```

        <ServiceDefinitionRef>
<ServiceDefinitionRefID>SRV4</ServiceDefinitionRefID>
        <PaxSegmentRefID>SEG3</PaxSegmentRefID>
        <PaxSegmentRefID>SEG15</PaxSegmentRefID>
        </ServiceDefinitionRef>
    </ServiceAssociations>
</Service>
<Price>
    <TotalAmount>180.00</TotalAmount>
</Price>
</OfferItem>
<OfferItem>
    <OfferItemID>SULG-994234660656137557-1-8</OfferItemID>
    <MandatoryInd>>false</MandatoryInd>
    <Service>
        <ServiceID>1</ServiceID>
        <PaxRefID>PAX1</PaxRefID>
        <ServiceAssociations>
            <ServiceDefinitionRef>
                <ServiceDefinitionRefID>SRV5</ServiceDefinitionRefID>
                <PaxSegmentRefID>SEG3</PaxSegmentRefID>
                <PaxSegmentRefID>SEG15</PaxSegmentRefID>
                </ServiceDefinitionRef>
            </ServiceAssociations>
        </Service>
        <Price>
            <TotalAmount>180.00</TotalAmount>
        </Price>
    </OfferItem>
<OfferItem>
    <OfferItemID>SULG-994234660656137557-1-9</OfferItemID>
    <MandatoryInd>>false</MandatoryInd>
    <Service>
        <ServiceID>1</ServiceID>
        <PaxRefID>PAX2</PaxRefID>
        <ServiceAssociations>
            <ServiceDefinitionRef>
                <ServiceDefinitionRefID>SRV5</ServiceDefinitionRefID>
                <PaxSegmentRefID>SEG3</PaxSegmentRefID>
                <PaxSegmentRefID>SEG15</PaxSegmentRefID>
                </ServiceDefinitionRef>
            </ServiceAssociations>
        </Service>
        <Price>
            <TotalAmount>180.00</TotalAmount>
        </Price>
    </OfferItem>
<OfferItem>
    <OfferItemID>SULG-994234660656137557-1-
10</OfferItemID>

```

```

        <MandatoryInd>>false</MandatoryInd>
        <Service>
            <ServiceID>1</ServiceID>
            <PaxRefID>PAX1</PaxRefID>
            <ServiceAssociations>
                <ServiceDefinitionRef>
                    <ServiceDefinitionRefID>SRV6</ServiceDefinitionRefID>
                    <PaxSegmentRefID>SEG3</PaxSegmentRefID>
                    <PaxSegmentRefID>SEG15</PaxSegmentRefID>
                </ServiceDefinitionRef>
            </ServiceAssociations>
        </Service>
        <Price>
            <TotalAmount>180.00</TotalAmount>
        </Price>
    </OfferItem>
    <OfferItem>
        <OfferItemID>SULG-994234660656137557-1-
11</OfferItemID>
        <MandatoryInd>>false</MandatoryInd>
        <Service>
            <ServiceID>1</ServiceID>
            <PaxRefID>PAX2</PaxRefID>
            <ServiceAssociations>
                <ServiceDefinitionRef>
                    <ServiceDefinitionRefID>SRV6</ServiceDefinitionRefID>
                    <PaxSegmentRefID>SEG3</PaxSegmentRefID>
                    <PaxSegmentRefID>SEG15</PaxSegmentRefID>
                </ServiceDefinitionRef>
            </ServiceAssociations>
        </Service>
        <Price>
            <TotalAmount>180.00</TotalAmount>
        </Price>
    </OfferItem>
</Offer>
<Offer>
    <OfferID>SULG-994234660656137557-2</OfferID>
    <OwnerCode>6X</OwnerCode>
    <JourneyOverview>
        <PriceClassRefID>ECONOMY</PriceClassRefID>
        <JourneyPriceClass>
            <PaxJourneyRefID>FLT3</PaxJourneyRefID>
        </JourneyPriceClass>
        <JourneyPriceClass>
            <PaxJourneyRefID>FLT2</PaxJourneyRefID>
        </JourneyPriceClass>
    </JourneyOverview>
    <OfferItem>
        <OfferItemID>SULG-994234660656137557-2-1</OfferItemID>
        <MandatoryInd>>true</MandatoryInd>
    </OfferItem>
</Offer>

```

```

<FareDetail>
  <PassengerRefs>PAX1 PAX2 </PassengerRefs>
  <Price>
    <TotalAmount>
      <DetailCurrencyPrice>
        <Total>2398.53</Total>
      </DetailCurrencyPrice>
    </TotalAmount>
    <BaseAmount>2282.00</BaseAmount>
    <Taxes>
      <Total>44.53</Total>
      <Breakdown>
        <Tax>
          <Amount>11.79</Amount>
          <Nation>AP</Nation>
          <TaxCode>QX</TaxCode>
        </Tax>
        <Tax>
          <Amount>1.13</Amount>
          <Nation>EB</Nation>
          <TaxCode>IZ</TaxCode>
        </Tax>
        <Tax>
          <Amount>4.52</Amount>
          <Nation>SE</Nation>
          <TaxCode>FR</TaxCode>
        </Tax>
        <Tax>
          <Amount>12.4</Amount>
          <Nation>TI</Nation>
          <TaxCode>FR</TaxCode>
        </Tax>
        <Tax>
          <Amount>5.01</Amount>
          <Nation>AP</Nation>
          <TaxCode>DQ</TaxCode>
        </Tax>
        <Tax>
          <Amount>8.48</Amount>
          <Nation>DP</Nation>
          <TaxCode>FI</TaxCode>
        </Tax>
        <Tax>
          <Amount>1.2</Amount>
          <Nation>AV</Nation>
          <TaxCode>XU</TaxCode>
        </Tax>
      </Breakdown>
    </Taxes>
  </Price>
  <FareComponent>
    <FareBasis>
      <FareBasisCode>

```

```

        <Code>YIF</Code>
    </FareBasisCode>
    <RBD>Y</RBD>
    <CabinType>
        <CabinTypeCode>M</CabinTypeCode>
        <CabinTypeName>Economic
Standard</CabinTypeName>
    </CabinType>
</FareBasis>
<PriceClassRef>ECONOMY</PriceClassRef>
<SegmentRefs>SEG4</SegmentRefs>
</FareComponent>
<FareComponent>
    <FareBasis>
        <FareBasisCode>
            <Code>YIF</Code>
        </FareBasisCode>
        <RBD>Y</RBD>
        <CabinType>
            <CabinTypeCode>M</CabinTypeCode>
            <CabinTypeName>Economic
Standard</CabinTypeName>
    </CabinType>
</FareBasis>
<PriceClassRef>ECONOMY</PriceClassRef>
<SegmentRefs>SEG15</SegmentRefs>
</FareComponent>
</FareDetail>
<Service>
    <ServiceID>1</ServiceID>
    <PaxRefID>PAX2</PaxRefID>
    <PaxRefID>PAX1</PaxRefID>
    <ServiceAssociations>
        <PaxJourneyRefID>FLT3</PaxJourneyRefID>
        <PaxJourneyRefID>FLT2</PaxJourneyRefID>
    </ServiceAssociations>
</Service>
<Service>
    <ServiceID>2</ServiceID>
    <PaxRefID>PAX1</PaxRefID>
    <ServiceAssociations>
        <ServiceDefinitionRef>
<ServiceDefinitionRefID>SRV1</ServiceDefinitionRefID>
        </ServiceDefinitionRef>
    </ServiceAssociations>
</Service>
<Service>
    <ServiceID>3</ServiceID>
    <PaxRefID>PAX2</PaxRefID>
    <ServiceAssociations>
        <ServiceDefinitionRef>

```

```

<ServiceDefinitionRefID>SRV1</ServiceDefinitionRefID>
  </ServiceDefinitionRef>
  </ServiceAssociations>
</Service>
<Price>
  <TotalAmount>4797.06</TotalAmount>
  <BaseAmount>4564.00</BaseAmount>
  <Fee>
    <Amount>144.00</Amount>
    <DescText>Description: OBFEEES Subcode:
T12</DescText>
    <DesigText>OBT</DesigText>
  </Fee>
  <TaxSummary>
    <TotalTaxAmount>89.06</TotalTaxAmount>
  </TaxSummary>
</Price>
</OfferItem>
<OfferItem>
  <OfferItemID>SULG-994234660656137557-2-2</OfferItemID>
  <MandatoryInd>>false</MandatoryInd>
  <Service>
    <ServiceID>1</ServiceID>
    <PaxRefID>PAX1</PaxRefID>
    <ServiceAssociations>
      <ServiceDefinitionRef>
<ServiceDefinitionRefID>SRV2</ServiceDefinitionRefID>
  <PaxSegmentRefID>SEG4</PaxSegmentRefID>
  <PaxSegmentRefID>SEG15</PaxSegmentRefID>
  </ServiceDefinitionRef>
  </ServiceAssociations>
</Service>
<Price>
  <TotalAmount>30.00</TotalAmount>
</Price>
</OfferItem>
<OfferItem>
  <OfferItemID>SULG-994234660656137557-2-3</OfferItemID>
  <MandatoryInd>>false</MandatoryInd>
  <Service>
    <ServiceID>1</ServiceID>
    <PaxRefID>PAX2</PaxRefID>
    <ServiceAssociations>
      <ServiceDefinitionRef>
<ServiceDefinitionRefID>SRV2</ServiceDefinitionRefID>
  <PaxSegmentRefID>SEG4</PaxSegmentRefID>
  <PaxSegmentRefID>SEG15</PaxSegmentRefID>
  </ServiceDefinitionRef>
  </ServiceAssociations>
</Service>

```



```

        <Price>
          <TotalAmount>30.00</TotalAmount>
        </Price>
      </OfferItem>
    <OfferItem>
      <OfferItemID>SULG-994234660656137557-2-4</OfferItemID>
      <MandatoryInd>>false</MandatoryInd>
      <Service>
        <ServiceID>1</ServiceID>
        <PaxRefID>PAX1</PaxRefID>
        <ServiceAssociations>
          <ServiceDefinitionRef>
            <ServiceDefinitionRefID>SRV3</ServiceDefinitionRefID>
            <PaxSegmentRefID>SEG4</PaxSegmentRefID>
            <PaxSegmentRefID>SEG15</PaxSegmentRefID>
          </ServiceDefinitionRef>
        </ServiceAssociations>
      </Service>
      <Price>
        <TotalAmount>180.00</TotalAmount>
      </Price>
    </OfferItem>
  <OfferItem>
    <OfferItemID>SULG-994234660656137557-2-5</OfferItemID>
    <MandatoryInd>>false</MandatoryInd>
    <Service>
      <ServiceID>1</ServiceID>
      <PaxRefID>PAX2</PaxRefID>
      <ServiceAssociations>
        <ServiceDefinitionRef>
          <ServiceDefinitionRefID>SRV3</ServiceDefinitionRefID>
          <PaxSegmentRefID>SEG4</PaxSegmentRefID>
          <PaxSegmentRefID>SEG15</PaxSegmentRefID>
        </ServiceDefinitionRef>
      </ServiceAssociations>
    </Service>
    <Price>
      <TotalAmount>180.00</TotalAmount>
    </Price>
  </OfferItem>
<OfferItem>
  <OfferItemID>SULG-994234660656137557-2-6</OfferItemID>
  <MandatoryInd>>false</MandatoryInd>
  <Service>
    <ServiceID>1</ServiceID>
    <PaxRefID>PAX1</PaxRefID>
    <ServiceAssociations>
      <ServiceDefinitionRef>
        <ServiceDefinitionRefID>SRV4</ServiceDefinitionRefID>
        <PaxSegmentRefID>SEG4</PaxSegmentRefID>
      </ServiceDefinitionRef>
    </ServiceAssociations>
  </Service>
  <Price>
    <TotalAmount>180.00</TotalAmount>
  </Price>
</OfferItem>

```

```

                <PaxSegmentRefID>SEG15</PaxSegmentRefID>
            </ServiceDefinitionRef>
        </ServiceAssociations>
    </Service>
</Price>
<Price>
    <TotalAmount>180.00</TotalAmount>
</Price>
</OfferItem>
<OfferItem>
    <OfferItemID>SULG-994234660656137557-2-7</OfferItemID>
    <MandatoryInd>>false</MandatoryInd>
    <Service>
        <ServiceID>1</ServiceID>
        <PaxRefID>PAX2</PaxRefID>
        <ServiceAssociations>
            <ServiceDefinitionRef>
                <ServiceDefinitionRefID>SRV4</ServiceDefinitionRefID>
                <PaxSegmentRefID>SEG4</PaxSegmentRefID>
                <PaxSegmentRefID>SEG15</PaxSegmentRefID>
            </ServiceDefinitionRef>
        </ServiceAssociations>
    </Service>
</Price>
<Price>
    <TotalAmount>180.00</TotalAmount>
</Price>
</OfferItem>
<OfferItem>
    <OfferItemID>SULG-994234660656137557-2-8</OfferItemID>
    <MandatoryInd>>false</MandatoryInd>
    <Service>
        <ServiceID>1</ServiceID>
        <PaxRefID>PAX1</PaxRefID>
        <ServiceAssociations>
            <ServiceDefinitionRef>
                <ServiceDefinitionRefID>SRV5</ServiceDefinitionRefID>
                <PaxSegmentRefID>SEG4</PaxSegmentRefID>
                <PaxSegmentRefID>SEG15</PaxSegmentRefID>
            </ServiceDefinitionRef>
        </ServiceAssociations>
    </Service>
</Price>
<Price>
    <TotalAmount>180.00</TotalAmount>
</Price>
</OfferItem>
<OfferItem>
    <OfferItemID>SULG-994234660656137557-2-9</OfferItemID>
    <MandatoryInd>>false</MandatoryInd>
    <Service>
        <ServiceID>1</ServiceID>
        <PaxRefID>PAX2</PaxRefID>
        <ServiceAssociations>
    
```

```

        <ServiceDefinitionRef>
<ServiceDefinitionRefID>SRV5</ServiceDefinitionRefID>
        <PaxSegmentRefID>SEG4</PaxSegmentRefID>
        <PaxSegmentRefID>SEG15</PaxSegmentRefID>
        </ServiceDefinitionRef>
    </ServiceAssociations>
</Service>
<Price>
    <TotalAmount>180.00</TotalAmount>
</Price>
</OfferItem>
<OfferItem>
    <OfferItemID>SULG-994234660656137557-2-
10</OfferItemID>
    <MandatoryInd>>false</MandatoryInd>
    <Service>
        <ServiceID>1</ServiceID>
        <PaxRefID>PAX1</PaxRefID>
        <ServiceAssociations>
            <ServiceDefinitionRef>
<ServiceDefinitionRefID>SRV6</ServiceDefinitionRefID>
                <PaxSegmentRefID>SEG4</PaxSegmentRefID>
                <PaxSegmentRefID>SEG15</PaxSegmentRefID>
            </ServiceDefinitionRef>
        </ServiceAssociations>
    </Service>
    <Price>
        <TotalAmount>180.00</TotalAmount>
    </Price>
</OfferItem>
<OfferItem>
    <OfferItemID>SULG-994234660656137557-2-
11</OfferItemID>
    <MandatoryInd>>false</MandatoryInd>
    <Service>
        <ServiceID>1</ServiceID>
        <PaxRefID>PAX2</PaxRefID>
        <ServiceAssociations>
            <ServiceDefinitionRef>
<ServiceDefinitionRefID>SRV6</ServiceDefinitionRefID>
                <PaxSegmentRefID>SEG4</PaxSegmentRefID>
                <PaxSegmentRefID>SEG15</PaxSegmentRefID>
            </ServiceDefinitionRef>
        </ServiceAssociations>
    </Service>
    <Price>
        <TotalAmount>180.00</TotalAmount>
    </Price>
</OfferItem>
</Offer>

```

```

<Offer>
  <OfferID>SULG-994234660656137557-3</OfferID>
  <OwnerCode>6X</OwnerCode>
  <JourneyOverview>
    <PriceClassRefID>ECONOMY</PriceClassRefID>
    <JourneyPriceClass>
      <PaxJourneyRefID>FLT1</PaxJourneyRefID>
    </JourneyPriceClass>
    <JourneyPriceClass>
      <PaxJourneyRefID>FLT4</PaxJourneyRefID>
    </JourneyPriceClass>
  </JourneyOverview>
  <OfferItem>
    <OfferItemID>SULG-994234660656137557-3-1</OfferItemID>
    <MandatoryInd>>true</MandatoryInd>
    <FareDetail>
      <PassengerRefs>PAX1 PAX2 </PassengerRefs>
      <Price>
        <TotalAmount>
          <DetailCurrencyPrice>
            <Total>2398.53</Total>
          </DetailCurrencyPrice>
        </TotalAmount>
        <BaseAmount>2282.00</BaseAmount>
        <Taxes>
          <Total>44.53</Total>
          <Breakdown>
            <Tax>
              <Amount>11.79</Amount>
              <Nation>AP</Nation>
              <TaxCode>QX</TaxCode>
            </Tax>
            <Tax>
              <Amount>1.13</Amount>
              <Nation>EB</Nation>
              <TaxCode>IZ</TaxCode>
            </Tax>
            <Tax>
              <Amount>4.52</Amount>
              <Nation>SE</Nation>
              <TaxCode>FR</TaxCode>
            </Tax>
            <Tax>
              <Amount>12.4</Amount>
              <Nation>TI</Nation>
              <TaxCode>FR</TaxCode>
            </Tax>
            <Tax>
              <Amount>5.01</Amount>
              <Nation>AP</Nation>
              <TaxCode>DQ</TaxCode>
            </Tax>
            <Tax>
          
```

```

                <Amount>8.48</Amount>
                <Nation>DP</Nation>
                <TaxCode>FI</TaxCode>
            </Tax>
            <Tax>
                <Amount>1.2</Amount>
                <Nation>AV</Nation>
                <TaxCode>XU</TaxCode>
            </Tax>
        </Breakdown>
    </Taxes>
</Price>
<FareComponent>
    <FareBasis>
        <FareBasisCode>
            <Code>YIF</Code>
        </FareBasisCode>
        <RBD>Y</RBD>
        <CabinType>
            <CabinTypeCode>M</CabinTypeCode>
            <CabinTypeName>Economic
Standard</CabinTypeName>
        </CabinType>
    </FareBasis>
    <PriceClassRef>ECONOMY</PriceClassRef>
    <SegmentRefs>SEG3</SegmentRefs>
</FareComponent>
<FareComponent>
    <FareBasis>
        <FareBasisCode>
            <Code>YIF</Code>
        </FareBasisCode>
        <RBD>Y</RBD>
        <CabinType>
            <CabinTypeCode>M</CabinTypeCode>
            <CabinTypeName>Economic
Standard</CabinTypeName>
        </CabinType>
    </FareBasis>
    <PriceClassRef>ECONOMY</PriceClassRef>
    <SegmentRefs>SEG16</SegmentRefs>
</FareComponent>
</FareDetail>
<Service>
    <ServiceID>1</ServiceID>
    <PaxRefID>PAX2</PaxRefID>
    <PaxRefID>PAX1</PaxRefID>
    <ServiceAssociations>
        <PaxJourneyRefID>FLT1</PaxJourneyRefID>
        <PaxJourneyRefID>FLT4</PaxJourneyRefID>
    </ServiceAssociations>
</Service>
<Service>

```

```

        <ServiceID>2</ServiceID>
        <PaxRefID>PAX1</PaxRefID>
        <ServiceAssociations>
            <ServiceDefinitionRef>
                <ServiceDefinitionRefID>SRV1</ServiceDefinitionRefID>
                </ServiceDefinitionRef>
            </ServiceAssociations>
        </Service>
        <Service>
            <ServiceID>3</ServiceID>
            <PaxRefID>PAX2</PaxRefID>
            <ServiceAssociations>
                <ServiceDefinitionRef>
                    <ServiceDefinitionRefID>SRV1</ServiceDefinitionRefID>
                    </ServiceDefinitionRef>
                </ServiceAssociations>
            </Service>
            <Price>
                <TotalAmount>4797.06</TotalAmount>
                <BaseAmount>4564.00</BaseAmount>
                <Fee>
                    <Amount>144.00</Amount>
                    <DescText>Description: OBFEEES Subcode:
T12</DescText>
                    <DesigText>OBT</DesigText>
                </Fee>
                <TaxSummary>
                    <TotalTaxAmount>89.06</TotalTaxAmount>
                </TaxSummary>
            </Price>
        </OfferItem>
    </OfferItem>
    <OfferItemID>SULG-994234660656137557-3-2</OfferItemID>
    <MandatoryInd>>false</MandatoryInd>
    <Service>
        <ServiceID>1</ServiceID>
        <PaxRefID>PAX1</PaxRefID>
        <ServiceAssociations>
            <ServiceDefinitionRef>
                <ServiceDefinitionRefID>SRV2</ServiceDefinitionRefID>
                <PaxSegmentRefID>SEG3</PaxSegmentRefID>
                <PaxSegmentRefID>SEG16</PaxSegmentRefID>
                </ServiceDefinitionRef>
            </ServiceAssociations>
        </Service>
        <Price>
            <TotalAmount>30.00</TotalAmount>
        </Price>
    </OfferItem>
</OfferItem>

```

```

<OfferItemID>SULG-994234660656137557-3-3</OfferItemID>
<MandatoryInd>>false</MandatoryInd>
<Service>
  <ServiceID>1</ServiceID>
  <PaxRefID>PAX2</PaxRefID>
  <ServiceAssociations>
    <ServiceDefinitionRef>
      <ServiceDefinitionRefID>SRV2</ServiceDefinitionRefID>
      <PaxSegmentRefID>SEG3</PaxSegmentRefID>
      <PaxSegmentRefID>SEG16</PaxSegmentRefID>
    </ServiceDefinitionRef>
  </ServiceAssociations>
</Service>
<Price>
  <TotalAmount>30.00</TotalAmount>
</Price>
</OfferItem>
<OfferItem>
  <OfferItemID>SULG-994234660656137557-3-4</OfferItemID>
  <MandatoryInd>>false</MandatoryInd>
  <Service>
    <ServiceID>1</ServiceID>
    <PaxRefID>PAX1</PaxRefID>
    <ServiceAssociations>
      <ServiceDefinitionRef>
        <ServiceDefinitionRefID>SRV3</ServiceDefinitionRefID>
        <PaxSegmentRefID>SEG3</PaxSegmentRefID>
        <PaxSegmentRefID>SEG16</PaxSegmentRefID>
      </ServiceDefinitionRef>
    </ServiceAssociations>
  </Service>
  <Price>
    <TotalAmount>180.00</TotalAmount>
  </Price>
</OfferItem>
<OfferItem>
  <OfferItemID>SULG-994234660656137557-3-5</OfferItemID>
  <MandatoryInd>>false</MandatoryInd>
  <Service>
    <ServiceID>1</ServiceID>
    <PaxRefID>PAX2</PaxRefID>
    <ServiceAssociations>
      <ServiceDefinitionRef>
        <ServiceDefinitionRefID>SRV3</ServiceDefinitionRefID>
        <PaxSegmentRefID>SEG3</PaxSegmentRefID>
        <PaxSegmentRefID>SEG16</PaxSegmentRefID>
      </ServiceDefinitionRef>
    </ServiceAssociations>
  </Service>
  <Price>

```

```

        <TotalAmount>180.00</TotalAmount>
    </Price>
</OfferItem>
<OfferItem>
    <OfferItemID>SULG-994234660656137557-3-6</OfferItemID>
    <MandatoryInd>>false</MandatoryInd>
    <Service>
        <ServiceID>1</ServiceID>
        <PaxRefID>PAX1</PaxRefID>
        <ServiceAssociations>
            <ServiceDefinitionRef>
                <ServiceDefinitionRefID>SRV4</ServiceDefinitionRefID>
                <PaxSegmentRefID>SEG3</PaxSegmentRefID>
                <PaxSegmentRefID>SEG16</PaxSegmentRefID>
            </ServiceDefinitionRef>
        </ServiceAssociations>
    </Service>
    <Price>
        <TotalAmount>180.00</TotalAmount>
    </Price>
</OfferItem>
<OfferItem>
    <OfferItemID>SULG-994234660656137557-3-7</OfferItemID>
    <MandatoryInd>>false</MandatoryInd>
    <Service>
        <ServiceID>1</ServiceID>
        <PaxRefID>PAX2</PaxRefID>
        <ServiceAssociations>
            <ServiceDefinitionRef>
                <ServiceDefinitionRefID>SRV4</ServiceDefinitionRefID>
                <PaxSegmentRefID>SEG3</PaxSegmentRefID>
                <PaxSegmentRefID>SEG16</PaxSegmentRefID>
            </ServiceDefinitionRef>
        </ServiceAssociations>
    </Service>
    <Price>
        <TotalAmount>180.00</TotalAmount>
    </Price>
</OfferItem>
<OfferItem>
    <OfferItemID>SULG-994234660656137557-3-8</OfferItemID>
    <MandatoryInd>>false</MandatoryInd>
    <Service>
        <ServiceID>1</ServiceID>
        <PaxRefID>PAX1</PaxRefID>
        <ServiceAssociations>
            <ServiceDefinitionRef>
                <ServiceDefinitionRefID>SRV5</ServiceDefinitionRefID>
                <PaxSegmentRefID>SEG3</PaxSegmentRefID>
                <PaxSegmentRefID>SEG16</PaxSegmentRefID>
            </ServiceDefinitionRef>
        </ServiceAssociations>
    </Service>
    <Price>
        <TotalAmount>180.00</TotalAmount>
    </Price>
</OfferItem>
</OfferItem>

```



```

        </ServiceDefinitionRef>
        </ServiceAssociations>
    </Service>
    <Price>
        <TotalAmount>180.00</TotalAmount>
    </Price>
</OfferItem>
<OfferItem>
    <OfferItemID>SULG-994234660656137557-3-9</OfferItemID>
    <MandatoryInd>>false</MandatoryInd>
    <Service>
        <ServiceID>1</ServiceID>
        <PaxRefID>PAX2</PaxRefID>
        <ServiceAssociations>
            <ServiceDefinitionRef>
                <ServiceDefinitionRefID>SRV5</ServiceDefinitionRefID>
                <PaxSegmentRefID>SEG3</PaxSegmentRefID>
                <PaxSegmentRefID>SEG16</PaxSegmentRefID>
            </ServiceDefinitionRef>
        </ServiceAssociations>
    </Service>
    <Price>
        <TotalAmount>180.00</TotalAmount>
    </Price>
</OfferItem>
<OfferItem>
    <OfferItemID>SULG-994234660656137557-3-
10</OfferItemID>
    <MandatoryInd>>false</MandatoryInd>
    <Service>
        <ServiceID>1</ServiceID>
        <PaxRefID>PAX1</PaxRefID>
        <ServiceAssociations>
            <ServiceDefinitionRef>
                <ServiceDefinitionRefID>SRV6</ServiceDefinitionRefID>
                <PaxSegmentRefID>SEG3</PaxSegmentRefID>
                <PaxSegmentRefID>SEG16</PaxSegmentRefID>
            </ServiceDefinitionRef>
        </ServiceAssociations>
    </Service>
    <Price>
        <TotalAmount>180.00</TotalAmount>
    </Price>
</OfferItem>
<OfferItem>
    <OfferItemID>SULG-994234660656137557-3-
11</OfferItemID>
    <MandatoryInd>>false</MandatoryInd>
    <Service>
        <ServiceID>1</ServiceID>
        <PaxRefID>PAX2</PaxRefID>

```

```

        <ServiceAssociations>
            <ServiceDefinitionRef>
                <ServiceDefinitionRefID>SRV6</ServiceDefinitionRefID>
                <PaxSegmentRefID>SEG3</PaxSegmentRefID>
                <PaxSegmentRefID>SEG16</PaxSegmentRefID>
            </ServiceDefinitionRef>
        </ServiceAssociations>
    </Service>
    <Price>
        <TotalAmount>180.00</TotalAmount>
    </Price>
</OfferItem>
</Offer>
<Offer>
    <OfferID>SULG-994234660656137557-4</OfferID>
    <OwnerCode>6X</OwnerCode>
    <JourneyOverview>
        <PriceClassRefID>ECONOMY</PriceClassRefID>
        <JourneyPriceClass>
            <PaxJourneyRefID>FLT3</PaxJourneyRefID>
        </JourneyPriceClass>
        <JourneyPriceClass>
            <PaxJourneyRefID>FLT4</PaxJourneyRefID>
        </JourneyPriceClass>
    </JourneyOverview>
    <OfferItem>
        <OfferItemID>SULG-994234660656137557-4-1</OfferItemID>
        <MandatoryInd>>true</MandatoryInd>
        <FareDetail>
            <PassengerRefs>PAX1 PAX2 </PassengerRefs>
            <Price>
                <TotalAmount>
                    <DetailCurrencyPrice>
                        <Total>2398.53</Total>
                    </DetailCurrencyPrice>
                </TotalAmount>
                <BaseAmount>2282.00</BaseAmount>
                <Taxes>
                    <Total>44.53</Total>
                    <Breakdown>
                        <Tax>
                            <Amount>11.79</Amount>
                            <Nation>AP</Nation>
                            <TaxCode>QX</TaxCode>
                        </Tax>
                        <Tax>
                            <Amount>1.13</Amount>
                            <Nation>EB</Nation>
                            <TaxCode>IZ</TaxCode>
                        </Tax>
                        <Tax>
                            <Amount>4.52</Amount>

```

```

        <Nation>SE</Nation>
        <TaxCode>FR</TaxCode>
    </Tax>
    <Tax>
        <Amount>12.4</Amount>
        <Nation>TI</Nation>
        <TaxCode>FR</TaxCode>
    </Tax>
    <Tax>
        <Amount>5.01</Amount>
        <Nation>AP</Nation>
        <TaxCode>DQ</TaxCode>
    </Tax>
    <Tax>
        <Amount>8.48</Amount>
        <Nation>DP</Nation>
        <TaxCode>FI</TaxCode>
    </Tax>
    <Tax>
        <Amount>1.2</Amount>
        <Nation>AV</Nation>
        <TaxCode>XU</TaxCode>
    </Tax>
</Breakdown>
</Taxes>
</Price>
<FareComponent>
    <FareBasis>
        <FareBasisCode>
            <Code>YIF</Code>
        </FareBasisCode>
        <RBD>Y</RBD>
        <CabinType>
            <CabinTypeCode>M</CabinTypeCode>
            <CabinTypeName>Economic
Standard</CabinTypeName>
        </CabinType>
    </FareBasis>
    <PriceClassRef>ECONOMY</PriceClassRef>
    <SegmentRefs>SEG4</SegmentRefs>
</FareComponent>
<FareComponent>
    <FareBasis>
        <FareBasisCode>
            <Code>YIF</Code>
        </FareBasisCode>
        <RBD>Y</RBD>
        <CabinType>
            <CabinTypeCode>M</CabinTypeCode>
            <CabinTypeName>Economic
Standard</CabinTypeName>
        </CabinType>
    </FareBasis>

```

```

        <PriceClassRef>ECONOMY</PriceClassRef>
        <SegmentRefs>SEG16</SegmentRefs>
    </FareComponent>
</FareDetail>
<Service>
    <ServiceID>1</ServiceID>
    <PaxRefID>PAX2</PaxRefID>
    <PaxRefID>PAX1</PaxRefID>
    <ServiceAssociations>
        <PaxJourneyRefID>FLT3</PaxJourneyRefID>
        <PaxJourneyRefID>FLT4</PaxJourneyRefID>
    </ServiceAssociations>
</Service>
<Service>
    <ServiceID>2</ServiceID>
    <PaxRefID>PAX1</PaxRefID>
    <ServiceAssociations>
        <ServiceDefinitionRef>
<ServiceDefinitionRefID>SRV1</ServiceDefinitionRefID>
            </ServiceDefinitionRef>
        </ServiceAssociations>
    </Service>
<Service>
    <ServiceID>3</ServiceID>
    <PaxRefID>PAX2</PaxRefID>
    <ServiceAssociations>
        <ServiceDefinitionRef>
<ServiceDefinitionRefID>SRV1</ServiceDefinitionRefID>
            </ServiceDefinitionRef>
        </ServiceAssociations>
    </Service>
<Price>
    <TotalAmount>4797.06</TotalAmount>
    <BaseAmount>4564.00</BaseAmount>
    <Fee>
        <Amount>144.00</Amount>
        <DescText>Description: OBFEEES Subcode:
T12</DescText>
        <DesigText>OBT</DesigText>
    </Fee>
    <TaxSummary>
        <TotalTaxAmount>89.06</TotalTaxAmount>
    </TaxSummary>
</Price>
</OfferItem>
<OfferItem>
    <OfferItemID>SULG-994234660656137557-4-2</OfferItemID>
    <MandatoryInd>>false</MandatoryInd>
    <Service>
        <ServiceID>1</ServiceID>
        <PaxRefID>PAX1</PaxRefID>

```

```

        <ServiceAssociations>
            <ServiceDefinitionRef>
<ServiceDefinitionRefID>SRV2</ServiceDefinitionRefID>
                <PaxSegmentRefID>SEG4</PaxSegmentRefID>
                <PaxSegmentRefID>SEG16</PaxSegmentRefID>
            </ServiceDefinitionRef>
        </ServiceAssociations>
    </Service>
    <Price>
        <TotalAmount>30.00</TotalAmount>
    </Price>
</OfferItem>
<OfferItem>
    <OfferItemID>SULG-994234660656137557-4-3</OfferItemID>
    <MandatoryInd>>false</MandatoryInd>
    <Service>
        <ServiceID>1</ServiceID>
        <PaxRefID>PAX2</PaxRefID>
        <ServiceAssociations>
            <ServiceDefinitionRef>
<ServiceDefinitionRefID>SRV2</ServiceDefinitionRefID>
                <PaxSegmentRefID>SEG4</PaxSegmentRefID>
                <PaxSegmentRefID>SEG16</PaxSegmentRefID>
            </ServiceDefinitionRef>
        </ServiceAssociations>
    </Service>
    <Price>
        <TotalAmount>30.00</TotalAmount>
    </Price>
</OfferItem>
<OfferItem>
    <OfferItemID>SULG-994234660656137557-4-4</OfferItemID>
    <MandatoryInd>>false</MandatoryInd>
    <Service>
        <ServiceID>1</ServiceID>
        <PaxRefID>PAX1</PaxRefID>
        <ServiceAssociations>
            <ServiceDefinitionRef>
<ServiceDefinitionRefID>SRV3</ServiceDefinitionRefID>
                <PaxSegmentRefID>SEG4</PaxSegmentRefID>
                <PaxSegmentRefID>SEG16</PaxSegmentRefID>
            </ServiceDefinitionRef>
        </ServiceAssociations>
    </Service>
    <Price>
        <TotalAmount>180.00</TotalAmount>
    </Price>
</OfferItem>
<OfferItem>
    <OfferItemID>SULG-994234660656137557-4-5</OfferItemID>

```

```

        <MandatoryInd>false</MandatoryInd>
        <Service>
            <ServiceID>1</ServiceID>
            <PaxRefID>PAX2</PaxRefID>
            <ServiceAssociations>
                <ServiceDefinitionRef>

<ServiceDefinitionRefID>SRV3</ServiceDefinitionRefID>
                <PaxSegmentRefID>SEG4</PaxSegmentRefID>
                <PaxSegmentRefID>SEG16</PaxSegmentRefID>
            </ServiceDefinitionRef>
            </ServiceAssociations>
        </Service>
        <Price>
            <TotalAmount>180.00</TotalAmount>
        </Price>
    </OfferItem>
    <OfferItem>
        <OfferItemID>SULG-994234660656137557-4-6</OfferItemID>
        <MandatoryInd>false</MandatoryInd>
        <Service>
            <ServiceID>1</ServiceID>
            <PaxRefID>PAX1</PaxRefID>
            <ServiceAssociations>
                <ServiceDefinitionRef>

<ServiceDefinitionRefID>SRV4</ServiceDefinitionRefID>
                <PaxSegmentRefID>SEG4</PaxSegmentRefID>
                <PaxSegmentRefID>SEG16</PaxSegmentRefID>
            </ServiceDefinitionRef>
            </ServiceAssociations>
        </Service>
        <Price>
            <TotalAmount>180.00</TotalAmount>
        </Price>
    </OfferItem>
    <OfferItem>
        <OfferItemID>SULG-994234660656137557-4-7</OfferItemID>
        <MandatoryInd>false</MandatoryInd>
        <Service>
            <ServiceID>1</ServiceID>
            <PaxRefID>PAX2</PaxRefID>
            <ServiceAssociations>
                <ServiceDefinitionRef>

<ServiceDefinitionRefID>SRV4</ServiceDefinitionRefID>
                <PaxSegmentRefID>SEG4</PaxSegmentRefID>
                <PaxSegmentRefID>SEG16</PaxSegmentRefID>
            </ServiceDefinitionRef>
            </ServiceAssociations>
        </Service>
        <Price>
            <TotalAmount>180.00</TotalAmount>
    
```

```

        </Price>
    </OfferItem>
    <OfferItem>
        <OfferItemID>SULG-994234660656137557-4-8</OfferItemID>
        <MandatoryInd>>false</MandatoryInd>
        <Service>
            <ServiceID>1</ServiceID>
            <PaxRefID>PAX1</PaxRefID>
            <ServiceAssociations>
                <ServiceDefinitionRef>
                    <ServiceDefinitionRefID>SRV5</ServiceDefinitionRefID>
                    <PaxSegmentRefID>SEG4</PaxSegmentRefID>
                    <PaxSegmentRefID>SEG16</PaxSegmentRefID>
                </ServiceDefinitionRef>
            </ServiceAssociations>
        </Service>
        <Price>
            <TotalAmount>180.00</TotalAmount>
        </Price>
    </OfferItem>
    <OfferItem>
        <OfferItemID>SULG-994234660656137557-4-9</OfferItemID>
        <MandatoryInd>>false</MandatoryInd>
        <Service>
            <ServiceID>1</ServiceID>
            <PaxRefID>PAX2</PaxRefID>
            <ServiceAssociations>
                <ServiceDefinitionRef>
                    <ServiceDefinitionRefID>SRV5</ServiceDefinitionRefID>
                    <PaxSegmentRefID>SEG4</PaxSegmentRefID>
                    <PaxSegmentRefID>SEG16</PaxSegmentRefID>
                </ServiceDefinitionRef>
            </ServiceAssociations>
        </Service>
        <Price>
            <TotalAmount>180.00</TotalAmount>
        </Price>
    </OfferItem>
    <OfferItem>
        <OfferItemID>SULG-994234660656137557-4-
10</OfferItemID>
        <MandatoryInd>>false</MandatoryInd>
        <Service>
            <ServiceID>1</ServiceID>
            <PaxRefID>PAX1</PaxRefID>
            <ServiceAssociations>
                <ServiceDefinitionRef>
                    <ServiceDefinitionRefID>SRV6</ServiceDefinitionRefID>
                    <PaxSegmentRefID>SEG4</PaxSegmentRefID>
                    <PaxSegmentRefID>SEG16</PaxSegmentRefID>
                </ServiceDefinitionRef>
            </ServiceAssociations>
        </Service>
    </OfferItem>

```

```

        </ServiceDefinitionRef>
        </ServiceAssociations>
    </Service>
    <Price>
        <TotalAmount>180.00</TotalAmount>
    </Price>
</OfferItem>
<OfferItem>
    <OfferItemID>SULG-994234660656137557-4-
11</OfferItemID>
    <MandatoryInd>>false</MandatoryInd>
    <Service>
        <ServiceID>1</ServiceID>
        <PaxRefID>PAX2</PaxRefID>
        <ServiceAssociations>
            <ServiceDefinitionRef>
<ServiceDefinitionRefID>SRV6</ServiceDefinitionRefID>
                <PaxSegmentRefID>SEG4</PaxSegmentRefID>
                <PaxSegmentRefID>SEG16</PaxSegmentRefID>
            </ServiceDefinitionRef>
        </ServiceAssociations>
    </Service>
    <Price>
        <TotalAmount>180.00</TotalAmount>
    </Price>
</OfferItem>
</Offer>
<Offer>
    <OfferID>SULG-994234660656137557-5</OfferID>
    <OwnerCode>6X</OwnerCode>
    <JourneyOverview>
        <PriceClassRefID>ECONOMY</PriceClassRefID>
        <JourneyPriceClass>
            <PaxJourneyRefID>FLT1</PaxJourneyRefID>
        </JourneyPriceClass>
        <JourneyPriceClass>
            <PaxJourneyRefID>FLT5</PaxJourneyRefID>
        </JourneyPriceClass>
    </JourneyOverview>
    <OfferItem>
        <OfferItemID>SULG-994234660656137557-5-1</OfferItemID>
        <MandatoryInd>>true</MandatoryInd>
        <FareDetail>
            <PassengerRefs>PAX1 PAX2 </PassengerRefs>
            <Price>
                <TotalAmount>
                    <DetailCurrencyPrice>
                        <Total>2465.18</Total>
                    </DetailCurrencyPrice>
                </TotalAmount>
                <BaseAmount>2282.00</BaseAmount>
            </Price>
            <Taxes>

```



```

<Total>111.18</Total>
<Breakdown>
  <Tax>
    <Amount>50.0</Amount>
    <Nation>AC</Nation>
    <TaxCode>YQ</TaxCode>
  </Tax>
  <Tax>
    <Amount>11.79</Amount>
    <Nation>AP</Nation>
    <TaxCode>QX</TaxCode>
  </Tax>
  <Tax>
    <Amount>1.13</Amount>
    <Nation>EB</Nation>
    <TaxCode>IZ</TaxCode>
  </Tax>
  <Tax>
    <Amount>4.52</Amount>
    <Nation>SE</Nation>
    <TaxCode>FR</TaxCode>
  </Tax>
  <Tax>
    <Amount>12.4</Amount>
    <Nation>TI</Nation>
    <TaxCode>FR</TaxCode>
  </Tax>
  <Tax>
    <Amount>5.01</Amount>
    <Nation>AP</Nation>
    <TaxCode>DQ</TaxCode>
  </Tax>
  <Tax>
    <Amount>8.48</Amount>
    <Nation>DP</Nation>
    <TaxCode>FI</TaxCode>
  </Tax>
  <Tax>
    <Amount>1.2</Amount>
    <Nation>AV</Nation>
    <TaxCode>XU</TaxCode>
  </Tax>
  <Tax>
    <Amount>16.65</Amount>
    <Nation>AS</Nation>
    <TaxCode>UB</TaxCode>
  </Tax>
</Breakdown>
</Taxes>
</Price>
<FareComponent>
  <FareBasis>
    <FareBasisCode>

```

```

                <Code>YIF</Code>
            </FareBasisCode>
            <RBD>Y</RBD>
            <CabinType>
                <CabinTypeCode>M</CabinTypeCode>
                <CabinTypeName>Economic
Standard</CabinTypeName>
            </CabinType>
        </FareBasis>
        <PriceClassRef>ECONOMY</PriceClassRef>
        <SegmentRefs>SEG3</SegmentRefs>
    </FareComponent>
    <FareComponent>
        <FareBasis>
            <FareBasisCode>
                <Code>B6XCTM5</Code>
            </FareBasisCode>
            <RBD>B</RBD>
            <CabinType>
                <CabinTypeCode>M</CabinTypeCode>
                <CabinTypeName>Economic
Standard</CabinTypeName>
            </CabinType>
        </FareBasis>
        <PriceClassRef>ECONOMY</PriceClassRef>
        <SegmentRefs>SEG17</SegmentRefs>
    </FareComponent>
    <FareComponent>
        <FareBasis>
            <FareBasisCode>
                <Code>YIF</Code>
            </FareBasisCode>
            <RBD>Y</RBD>
            <CabinType>
                <CabinTypeCode>M</CabinTypeCode>
                <CabinTypeName>Economic
Standard</CabinTypeName>
            </CabinType>
        </FareBasis>
        <PriceClassRef>ECONOMY</PriceClassRef>
        <SegmentRefs>SEG18</SegmentRefs>
    </FareComponent>
</FareDetail>
<Service>
    <ServiceID>1</ServiceID>
    <PaxRefID>PAX2</PaxRefID>
    <PaxRefID>PAX1</PaxRefID>
    <ServiceAssociations>
        <PaxJourneyRefID>FLT1</PaxJourneyRefID>
        <PaxJourneyRefID>FLT5</PaxJourneyRefID>
    </ServiceAssociations>
</Service>
<Service>

```

```

        <ServiceID>2</ServiceID>
        <PaxRefID>PAX1</PaxRefID>
        <ServiceAssociations>
            <ServiceDefinitionRef>

<ServiceDefinitionRefID>SRV1</ServiceDefinitionRefID>
            </ServiceDefinitionRef>
        </ServiceAssociations>
    </Service>
    <Service>
        <ServiceID>3</ServiceID>
        <PaxRefID>PAX2</PaxRefID>
        <ServiceAssociations>
            <ServiceDefinitionRef>

<ServiceDefinitionRefID>SRV1</ServiceDefinitionRefID>
            </ServiceDefinitionRef>
        </ServiceAssociations>
    </Service>
    <Price>
        <TotalAmount>4930.36</TotalAmount>
        <BaseAmount>4564.00</BaseAmount>
        <Fee>
            <Amount>144.00</Amount>
            <DescText>Description: OBFEEES Subcode:
T12</DescText>
            <DesigText>OBT</DesigText>
        </Fee>
        <TaxSummary>
            <TotalTaxAmount>222.36</TotalTaxAmount>
        </TaxSummary>
    </Price>
</OfferItem>
<OfferItem>
    <OfferItemID>SULG-994234660656137557-5-2</OfferItemID>
    <MandatoryInd>>false</MandatoryInd>
    <Service>
        <ServiceID>1</ServiceID>
        <PaxRefID>PAX1</PaxRefID>
        <ServiceAssociations>
            <ServiceDefinitionRef>

<ServiceDefinitionRefID>SRV2</ServiceDefinitionRefID>
            <PaxSegmentRefID>SEG3</PaxSegmentRefID>
            <PaxSegmentRefID>SEG17</PaxSegmentRefID>
            <PaxSegmentRefID>SEG18</PaxSegmentRefID>
            </ServiceDefinitionRef>
        </ServiceAssociations>
    </Service>
    <Price>
        <TotalAmount>30.00</TotalAmount>
    </Price>
</OfferItem>

```

```

<OfferItem>
  <OfferItemID>SULG-994234660656137557-5-3</OfferItemID>
  <MandatoryInd>>false</MandatoryInd>
  <Service>
    <ServiceID>1</ServiceID>
    <PaxRefID>PAX2</PaxRefID>
    <ServiceAssociations>
      <ServiceDefinitionRef>
        <ServiceDefinitionRefID>SRV2</ServiceDefinitionRefID>
        <PaxSegmentRefID>SEG3</PaxSegmentRefID>
        <PaxSegmentRefID>SEG17</PaxSegmentRefID>
        <PaxSegmentRefID>SEG18</PaxSegmentRefID>
      </ServiceDefinitionRef>
    </ServiceAssociations>
  </Service>
  <Price>
    <TotalAmount>30.00</TotalAmount>
  </Price>
</OfferItem>
<OfferItem>
  <OfferItemID>SULG-994234660656137557-5-4</OfferItemID>
  <MandatoryInd>>false</MandatoryInd>
  <Service>
    <ServiceID>1</ServiceID>
    <PaxRefID>PAX1</PaxRefID>
    <ServiceAssociations>
      <ServiceDefinitionRef>
        <ServiceDefinitionRefID>SRV3</ServiceDefinitionRefID>
        <PaxSegmentRefID>SEG3</PaxSegmentRefID>
        <PaxSegmentRefID>SEG17</PaxSegmentRefID>
        <PaxSegmentRefID>SEG18</PaxSegmentRefID>
      </ServiceDefinitionRef>
    </ServiceAssociations>
  </Service>
  <Price>
    <TotalAmount>270.00</TotalAmount>
  </Price>
</OfferItem>
<OfferItem>
  <OfferItemID>SULG-994234660656137557-5-5</OfferItemID>
  <MandatoryInd>>false</MandatoryInd>
  <Service>
    <ServiceID>1</ServiceID>
    <PaxRefID>PAX2</PaxRefID>
    <ServiceAssociations>
      <ServiceDefinitionRef>
        <ServiceDefinitionRefID>SRV3</ServiceDefinitionRefID>
        <PaxSegmentRefID>SEG3</PaxSegmentRefID>
        <PaxSegmentRefID>SEG17</PaxSegmentRefID>
        <PaxSegmentRefID>SEG18</PaxSegmentRefID>
      </ServiceDefinitionRef>
    </ServiceAssociations>
  </Service>
  <Price>
    <TotalAmount>270.00</TotalAmount>
  </Price>
</OfferItem>

```

```

        </ServiceDefinitionRef>
    </ServiceAssociations>
</Service>
<Price>
    <TotalAmount>270.00</TotalAmount>
</Price>
</OfferItem>
<OfferItem>
    <OfferItemID>SULG-994234660656137557-5-6</OfferItemID>
    <MandatoryInd>>false</MandatoryInd>
    <Service>
        <ServiceID>1</ServiceID>
        <PaxRefID>PAX1</PaxRefID>
        <ServiceAssociations>
            <ServiceDefinitionRef>
                <ServiceDefinitionRefID>SRV4</ServiceDefinitionRefID>
                <PaxSegmentRefID>SEG3</PaxSegmentRefID>
                <PaxSegmentRefID>SEG17</PaxSegmentRefID>
                <PaxSegmentRefID>SEG18</PaxSegmentRefID>
            </ServiceDefinitionRef>
        </ServiceAssociations>
    </Service>
    <Price>
        <TotalAmount>270.00</TotalAmount>
    </Price>
</OfferItem>
<OfferItem>
    <OfferItemID>SULG-994234660656137557-5-7</OfferItemID>
    <MandatoryInd>>false</MandatoryInd>
    <Service>
        <ServiceID>1</ServiceID>
        <PaxRefID>PAX2</PaxRefID>
        <ServiceAssociations>
            <ServiceDefinitionRef>
                <ServiceDefinitionRefID>SRV4</ServiceDefinitionRefID>
                <PaxSegmentRefID>SEG3</PaxSegmentRefID>
                <PaxSegmentRefID>SEG17</PaxSegmentRefID>
                <PaxSegmentRefID>SEG18</PaxSegmentRefID>
            </ServiceDefinitionRef>
        </ServiceAssociations>
    </Service>
    <Price>
        <TotalAmount>270.00</TotalAmount>
    </Price>
</OfferItem>
<OfferItem>
    <OfferItemID>SULG-994234660656137557-5-8</OfferItemID>
    <MandatoryInd>>false</MandatoryInd>
    <Service>
        <ServiceID>1</ServiceID>
        <PaxRefID>PAX1</PaxRefID>
    </Service>

```

```

        <ServiceAssociations>
            <ServiceDefinitionRef>
<ServiceDefinitionRefID>SRV5</ServiceDefinitionRefID>
                <PaxSegmentRefID>SEG3</PaxSegmentRefID>
                <PaxSegmentRefID>SEG17</PaxSegmentRefID>
                <PaxSegmentRefID>SEG18</PaxSegmentRefID>
            </ServiceDefinitionRef>
        </ServiceAssociations>
    </Service>
    <Price>
        <TotalAmount>270.00</TotalAmount>
    </Price>
</OfferItem>
<OfferItem>
    <OfferItemID>SULG-994234660656137557-5-9</OfferItemID>
    <MandatoryInd>>false</MandatoryInd>
    <Service>
        <ServiceID>1</ServiceID>
        <PaxRefID>PAX2</PaxRefID>
        <ServiceAssociations>
            <ServiceDefinitionRef>
<ServiceDefinitionRefID>SRV5</ServiceDefinitionRefID>
                <PaxSegmentRefID>SEG3</PaxSegmentRefID>
                <PaxSegmentRefID>SEG17</PaxSegmentRefID>
                <PaxSegmentRefID>SEG18</PaxSegmentRefID>
            </ServiceDefinitionRef>
        </ServiceAssociations>
    </Service>
    <Price>
        <TotalAmount>270.00</TotalAmount>
    </Price>
</OfferItem>
<OfferItem>
    <OfferItemID>SULG-994234660656137557-5-
10</OfferItemID>
    <MandatoryInd>>false</MandatoryInd>
    <Service>
        <ServiceID>1</ServiceID>
        <PaxRefID>PAX1</PaxRefID>
        <ServiceAssociations>
            <ServiceDefinitionRef>
<ServiceDefinitionRefID>SRV6</ServiceDefinitionRefID>
                <PaxSegmentRefID>SEG3</PaxSegmentRefID>
                <PaxSegmentRefID>SEG17</PaxSegmentRefID>
                <PaxSegmentRefID>SEG18</PaxSegmentRefID>
            </ServiceDefinitionRef>
        </ServiceAssociations>
    </Service>
    <Price>
        <TotalAmount>270.00</TotalAmount>
    </Price>

```

```

        </Price>
    </OfferItem>
<OfferItem>
    <OfferItemID>SULG-994234660656137557-5-
11</OfferItemID>
    <MandatoryInd>>false</MandatoryInd>
    <Service>
        <ServiceID>1</ServiceID>
        <PaxRefID>PAX2</PaxRefID>
        <ServiceAssociations>
            <ServiceDefinitionRef>
<ServiceDefinitionRefID>SRV6</ServiceDefinitionRefID>
                <PaxSegmentRefID>SEG3</PaxSegmentRefID>
                <PaxSegmentRefID>SEG17</PaxSegmentRefID>
                <PaxSegmentRefID>SEG18</PaxSegmentRefID>
            </ServiceDefinitionRef>
        </ServiceAssociations>
    </Service>
    <Price>
        <TotalAmount>270.00</TotalAmount>
    </Price>
</OfferItem>
</Offer>
<Offer>
    <OfferID>SULG-994234660656137557-6</OfferID>
    <OwnerCode>6X</OwnerCode>
    <JourneyOverview>
        <PriceClassRefID>ECONOMY</PriceClassRefID>
        <JourneyPriceClass>
            <PaxJourneyRefID>FLT3</PaxJourneyRefID>
        </JourneyPriceClass>
        <JourneyPriceClass>
            <PaxJourneyRefID>FLT5</PaxJourneyRefID>
        </JourneyPriceClass>
    </JourneyOverview>
    <OfferItem>
        <OfferItemID>SULG-994234660656137557-6-1</OfferItemID>
        <MandatoryInd>>true</MandatoryInd>
        <FareDetail>
            <PassengerRefs>PAX1 PAX2 </PassengerRefs>
            <Price>
                <TotalAmount>
                    <DetailCurrencyPrice>
                        <Total>2465.18</Total>
                    </DetailCurrencyPrice>
                </TotalAmount>
                <BaseAmount>2282.00</BaseAmount>
                <Taxes>
                    <Total>111.18</Total>
                    <Breakdown>
                        <Tax>
                            <Amount>50.0</Amount>

```

```

        <Nation>AC</Nation>
        <TaxCode>YQ</TaxCode>
    </Tax>
    <Tax>
        <Amount>11.79</Amount>
        <Nation>AP</Nation>
        <TaxCode>QX</TaxCode>
    </Tax>
    <Tax>
        <Amount>1.13</Amount>
        <Nation>EB</Nation>
        <TaxCode>IZ</TaxCode>
    </Tax>
    <Tax>
        <Amount>4.52</Amount>
        <Nation>SE</Nation>
        <TaxCode>FR</TaxCode>
    </Tax>
    <Tax>
        <Amount>12.4</Amount>
        <Nation>TI</Nation>
        <TaxCode>FR</TaxCode>
    </Tax>
    <Tax>
        <Amount>5.01</Amount>
        <Nation>AP</Nation>
        <TaxCode>DQ</TaxCode>
    </Tax>
    <Tax>
        <Amount>8.48</Amount>
        <Nation>DP</Nation>
        <TaxCode>FI</TaxCode>
    </Tax>
    <Tax>
        <Amount>1.2</Amount>
        <Nation>AV</Nation>
        <TaxCode>XU</TaxCode>
    </Tax>
    <Tax>
        <Amount>16.65</Amount>
        <Nation>AS</Nation>
        <TaxCode>UB</TaxCode>
    </Tax>
</Breakdown>
</Taxes>
</Price>
<FareComponent>
    <FareBasis>
        <FareBasisCode>
            <Code>YIF</Code>
        </FareBasisCode>
        <RBD>Y</RBD>
        <CabinType>

```



```

Standard</CabinTypeName>
    <CabinTypeCode>M</CabinTypeCode>
    <CabinTypeName>Economic
    </CabinType>
    </FareBasis>
    <PriceClassRef>ECONOMY</PriceClassRef>
    <SegmentRefs>SEG4</SegmentRefs>
</FareComponent>
<FareComponent>
    <FareBasis>
        <FareBasisCode>
            <Code>B6XCTM5</Code>
        </FareBasisCode>
        <RBD>B</RBD>
        <CabinType>
            <CabinTypeCode>M</CabinTypeCode>
            <CabinTypeName>Economic
Standard</CabinTypeName>
    </CabinType>
    </FareBasis>
    <PriceClassRef>ECONOMY</PriceClassRef>
    <SegmentRefs>SEG17</SegmentRefs>
</FareComponent>
<FareComponent>
    <FareBasis>
        <FareBasisCode>
            <Code>YIF</Code>
        </FareBasisCode>
        <RBD>Y</RBD>
        <CabinType>
            <CabinTypeCode>M</CabinTypeCode>
            <CabinTypeName>Economic
Standard</CabinTypeName>
    </CabinType>
    </FareBasis>
    <PriceClassRef>ECONOMY</PriceClassRef>
    <SegmentRefs>SEG18</SegmentRefs>
</FareComponent>
</FareDetail>
<Service>
    <ServiceID>1</ServiceID>
    <PaxRefID>PAX2</PaxRefID>
    <PaxRefID>PAX1</PaxRefID>
    <ServiceAssociations>
        <PaxJourneyRefID>FLT3</PaxJourneyRefID>
        <PaxJourneyRefID>FLT5</PaxJourneyRefID>
    </ServiceAssociations>
</Service>
<Service>
    <ServiceID>2</ServiceID>
    <PaxRefID>PAX1</PaxRefID>
    <ServiceAssociations>
        <ServiceDefinitionRef>

```

```

<ServiceDefinitionRefID>SRV1</ServiceDefinitionRefID>
  </ServiceDefinitionRef>
  </ServiceAssociations>
</Service>
<Service>
  <ServiceID>3</ServiceID>
  <PaxRefID>PAX2</PaxRefID>
  <ServiceAssociations>
    <ServiceDefinitionRef>

<ServiceDefinitionRefID>SRV1</ServiceDefinitionRefID>
  </ServiceDefinitionRef>
  </ServiceAssociations>
</Service>
<Price>
  <TotalAmount>4930.36</TotalAmount>
  <BaseAmount>4564.00</BaseAmount>
  <Fee>
    <Amount>144.00</Amount>
    <DescText>Description: OBFEEES Subcode:
T12</DescText>
    <DesigText>OBT</DesigText>
  </Fee>
  <TaxSummary>
    <TotalTaxAmount>222.36</TotalTaxAmount>
  </TaxSummary>
</Price>
</OfferItem>
<OfferItem>
  <OfferItemID>SULG-994234660656137557-6-2</OfferItemID>
  <MandatoryInd>>false</MandatoryInd>
  <Service>
    <ServiceID>1</ServiceID>
    <PaxRefID>PAX1</PaxRefID>
    <ServiceAssociations>
      <ServiceDefinitionRef>

<ServiceDefinitionRefID>SRV2</ServiceDefinitionRefID>
  <PaxSegmentRefID>SEG4</PaxSegmentRefID>
  <PaxSegmentRefID>SEG17</PaxSegmentRefID>
  <PaxSegmentRefID>SEG18</PaxSegmentRefID>
  </ServiceDefinitionRef>
  </ServiceAssociations>
</Service>
<Price>
  <TotalAmount>30.00</TotalAmount>
</Price>
</OfferItem>
<OfferItem>
  <OfferItemID>SULG-994234660656137557-6-3</OfferItemID>
  <MandatoryInd>>false</MandatoryInd>
  <Service>

```

```

        <ServiceID>1</ServiceID>
        <PaxRefID>PAX2</PaxRefID>
        <ServiceAssociations>
            <ServiceDefinitionRef>

<ServiceDefinitionRefID>SRV2</ServiceDefinitionRefID>
            <PaxSegmentRefID>SEG4</PaxSegmentRefID>
            <PaxSegmentRefID>SEG17</PaxSegmentRefID>
            <PaxSegmentRefID>SEG18</PaxSegmentRefID>
            </ServiceDefinitionRef>
        </ServiceAssociations>
    </Service>
    <Price>
        <TotalAmount>30.00</TotalAmount>
    </Price>
</OfferItem>
<OfferItem>
    <OfferItemID>SULG-994234660656137557-6-4</OfferItemID>
    <MandatoryInd>>false</MandatoryInd>
    <Service>
        <ServiceID>1</ServiceID>
        <PaxRefID>PAX1</PaxRefID>
        <ServiceAssociations>
            <ServiceDefinitionRef>

<ServiceDefinitionRefID>SRV3</ServiceDefinitionRefID>
            <PaxSegmentRefID>SEG4</PaxSegmentRefID>
            <PaxSegmentRefID>SEG17</PaxSegmentRefID>
            <PaxSegmentRefID>SEG18</PaxSegmentRefID>
            </ServiceDefinitionRef>
        </ServiceAssociations>
    </Service>
    <Price>
        <TotalAmount>270.00</TotalAmount>
    </Price>
</OfferItem>
<OfferItem>
    <OfferItemID>SULG-994234660656137557-6-5</OfferItemID>
    <MandatoryInd>>false</MandatoryInd>
    <Service>
        <ServiceID>1</ServiceID>
        <PaxRefID>PAX2</PaxRefID>
        <ServiceAssociations>
            <ServiceDefinitionRef>

<ServiceDefinitionRefID>SRV3</ServiceDefinitionRefID>
            <PaxSegmentRefID>SEG4</PaxSegmentRefID>
            <PaxSegmentRefID>SEG17</PaxSegmentRefID>
            <PaxSegmentRefID>SEG18</PaxSegmentRefID>
            </ServiceDefinitionRef>
        </ServiceAssociations>
    </Service>
    <Price>

```

```

        <TotalAmount>270.00</TotalAmount>
    </Price>
</OfferItem>
<OfferItem>
    <OfferItemID>SULG-994234660656137557-6-6</OfferItemID>
    <MandatoryInd>>false</MandatoryInd>
    <Service>
        <ServiceID>1</ServiceID>
        <PaxRefID>PAX1</PaxRefID>
        <ServiceAssociations>
            <ServiceDefinitionRef>
                <ServiceDefinitionRefID>SRV4</ServiceDefinitionRefID>
                <PaxSegmentRefID>SEG4</PaxSegmentRefID>
                <PaxSegmentRefID>SEG17</PaxSegmentRefID>
                <PaxSegmentRefID>SEG18</PaxSegmentRefID>
            </ServiceDefinitionRef>
        </ServiceAssociations>
    </Service>
    <Price>
        <TotalAmount>270.00</TotalAmount>
    </Price>
</OfferItem>
<OfferItem>
    <OfferItemID>SULG-994234660656137557-6-7</OfferItemID>
    <MandatoryInd>>false</MandatoryInd>
    <Service>
        <ServiceID>1</ServiceID>
        <PaxRefID>PAX2</PaxRefID>
        <ServiceAssociations>
            <ServiceDefinitionRef>
                <ServiceDefinitionRefID>SRV4</ServiceDefinitionRefID>
                <PaxSegmentRefID>SEG4</PaxSegmentRefID>
                <PaxSegmentRefID>SEG17</PaxSegmentRefID>
                <PaxSegmentRefID>SEG18</PaxSegmentRefID>
            </ServiceDefinitionRef>
        </ServiceAssociations>
    </Service>
    <Price>
        <TotalAmount>270.00</TotalAmount>
    </Price>
</OfferItem>
<OfferItem>
    <OfferItemID>SULG-994234660656137557-6-8</OfferItemID>
    <MandatoryInd>>false</MandatoryInd>
    <Service>
        <ServiceID>1</ServiceID>
        <PaxRefID>PAX1</PaxRefID>
        <ServiceAssociations>
            <ServiceDefinitionRef>
                <ServiceDefinitionRefID>SRV5</ServiceDefinitionRefID>

```

```

                <PaxSegmentRefID>SEG4</PaxSegmentRefID>
                <PaxSegmentRefID>SEG17</PaxSegmentRefID>
                <PaxSegmentRefID>SEG18</PaxSegmentRefID>
            </ServiceDefinitionRef>
        </ServiceAssociations>
    </Service>
</OfferItem>
<Price>
    <TotalAmount>270.00</TotalAmount>
</Price>
</OfferItem>
<OfferItem>
    <OfferItemID>SULG-994234660656137557-6-9</OfferItemID>
    <MandatoryInd>>false</MandatoryInd>
    <Service>
        <ServiceID>1</ServiceID>
        <PaxRefID>PAX2</PaxRefID>
        <ServiceAssociations>
            <ServiceDefinitionRef>
                <PaxSegmentRefID>SEG4</PaxSegmentRefID>
                <PaxSegmentRefID>SEG17</PaxSegmentRefID>
                <PaxSegmentRefID>SEG18</PaxSegmentRefID>
            </ServiceDefinitionRef>
        </ServiceAssociations>
    </Service>
</OfferItem>
<Price>
    <TotalAmount>270.00</TotalAmount>
</Price>
</OfferItem>
<OfferItem>
    <OfferItemID>SULG-994234660656137557-6-
10</OfferItemID>
    <MandatoryInd>>false</MandatoryInd>
    <Service>
        <ServiceID>1</ServiceID>
        <PaxRefID>PAX1</PaxRefID>
        <ServiceAssociations>
            <ServiceDefinitionRef>
                <PaxSegmentRefID>SEG4</PaxSegmentRefID>
                <PaxSegmentRefID>SEG17</PaxSegmentRefID>
                <PaxSegmentRefID>SEG18</PaxSegmentRefID>
            </ServiceDefinitionRef>
        </ServiceAssociations>
    </Service>
</OfferItem>
<Price>
    <TotalAmount>270.00</TotalAmount>
</Price>
</OfferItem>
<OfferItem>

```

```

11</OfferItemID>
    <OfferItemID>SULG-994234660656137557-6-
    <MandatoryInd>>false</MandatoryInd>
    <Service>
      <ServiceID>1</ServiceID>
      <PaxRefID>PAX2</PaxRefID>
      <ServiceAssociations>
        <ServiceDefinitionRef>
          <ServiceDefinitionRefID>SRV6</ServiceDefinitionRefID>
            <PaxSegmentRefID>SEG4</PaxSegmentRefID>
            <PaxSegmentRefID>SEG17</PaxSegmentRefID>
            <PaxSegmentRefID>SEG18</PaxSegmentRefID>
          </ServiceDefinitionRef>
        </ServiceAssociations>
      </Service>
    <Price>
      <TotalAmount>270.00</TotalAmount>
    </Price>
  </OfferItem>
</Offer>
<Offer>
  <OfferID>SULG-994234660656137557-7</OfferID>
  <OwnerCode>6X</OwnerCode>
  <JourneyOverview>
    <PriceClassRefID>ECONOMY</PriceClassRefID>
    <JourneyPriceClass>
      <PaxJourneyRefID>FLT1</PaxJourneyRefID>
    </JourneyPriceClass>
    <JourneyPriceClass>
      <PaxJourneyRefID>FLT6</PaxJourneyRefID>
    </JourneyPriceClass>
  </JourneyOverview>
  <OfferItem>
    <OfferItemID>SULG-994234660656137557-7-1</OfferItemID>
    <MandatoryInd>>true</MandatoryInd>
    <FareDetail>
      <PassengerRefs>PAX1 PAX2 </PassengerRefs>
      <Price>
        <TotalAmount>
          <DetailCurrencyPrice>
            <Total>2465.18</Total>
          </DetailCurrencyPrice>
        </TotalAmount>
        <BaseAmount>2282.00</BaseAmount>
        <Taxes>
          <Total>111.18</Total>
          <Breakdown>
            <Tax>
              <Amount>50.0</Amount>
              <Nation>AC</Nation>
              <TaxCode>YQ</TaxCode>
            </Tax>
          </Breakdown>
        </Taxes>
      </Price>
    </FareDetail>
  </OfferItem>
</Offer>

```

```

        <Tax>
          <Amount>11.79</Amount>
          <Nation>AP</Nation>
          <TaxCode>QX</TaxCode>
        </Tax>
        <Tax>
          <Amount>1.13</Amount>
          <Nation>EB</Nation>
          <TaxCode>IZ</TaxCode>
        </Tax>
        <Tax>
          <Amount>4.52</Amount>
          <Nation>SE</Nation>
          <TaxCode>FR</TaxCode>
        </Tax>
        <Tax>
          <Amount>12.4</Amount>
          <Nation>TI</Nation>
          <TaxCode>FR</TaxCode>
        </Tax>
        <Tax>
          <Amount>5.01</Amount>
          <Nation>AP</Nation>
          <TaxCode>DQ</TaxCode>
        </Tax>
        <Tax>
          <Amount>8.48</Amount>
          <Nation>DP</Nation>
          <TaxCode>FI</TaxCode>
        </Tax>
        <Tax>
          <Amount>1.2</Amount>
          <Nation>AV</Nation>
          <TaxCode>XU</TaxCode>
        </Tax>
        <Tax>
          <Amount>16.65</Amount>
          <Nation>AS</Nation>
          <TaxCode>UB</TaxCode>
        </Tax>
      </Breakdown>
    </Taxes>
  </Price>
  <FareComponent>
    <FareBasis>
      <FareBasisCode>
        <Code>YIF</Code>
      </FareBasisCode>
      <RBD>Y</RBD>
      <CabinType>
        <CabinTypeCode>M</CabinTypeCode>
        <CabinTypeName>Economic
Standard</CabinTypeName>

```

```

        </CabinType>
    </FareBasis>
    <PriceClassRef>ECONOMY</PriceClassRef>
    <SegmentRefs>SEG3</SegmentRefs>
</FareComponent>
<FareComponent>
    <FareBasis>
        <FareBasisCode>
            <Code>B6XCTM5</Code>
        </FareBasisCode>
        <RBD>B</RBD>
        <CabinType>
            <CabinTypeCode>M</CabinTypeCode>
            <CabinTypeName>Economic
Standard</CabinTypeName>
    </CabinType>
</FareBasis>
<PriceClassRef>ECONOMY</PriceClassRef>
<SegmentRefs>SEG19</SegmentRefs>
</FareComponent>
<FareComponent>
    <FareBasis>
        <FareBasisCode>
            <Code>YIF</Code>
        </FareBasisCode>
        <RBD>Y</RBD>
        <CabinType>
            <CabinTypeCode>M</CabinTypeCode>
            <CabinTypeName>Economic
Standard</CabinTypeName>
    </CabinType>
</FareBasis>
<PriceClassRef>ECONOMY</PriceClassRef>
<SegmentRefs>SEG18</SegmentRefs>
</FareComponent>
</FareDetail>
<Service>
    <ServiceID>1</ServiceID>
    <PaxRefID>PAX2</PaxRefID>
    <PaxRefID>PAX1</PaxRefID>
    <ServiceAssociations>
        <PaxJourneyRefID>FLT1</PaxJourneyRefID>
        <PaxJourneyRefID>FLT6</PaxJourneyRefID>
    </ServiceAssociations>
</Service>
<Service>
    <ServiceID>2</ServiceID>
    <PaxRefID>PAX1</PaxRefID>
    <ServiceAssociations>
        <ServiceDefinitionRef>
<ServiceDefinitionRefID>SRV1</ServiceDefinitionRefID>
        </ServiceDefinitionRef>

```



```

        </ServiceAssociations>
    </Service>
    <Service>
        <ServiceID>3</ServiceID>
        <PaxRefID>PAX2</PaxRefID>
        <ServiceAssociations>
            <ServiceDefinitionRef>
                <ServiceDefinitionRefID>SRV1</ServiceDefinitionRefID>
            </ServiceDefinitionRef>
        </ServiceAssociations>
    </Service>
    <Price>
        <TotalAmount>4930.36</TotalAmount>
        <BaseAmount>4564.00</BaseAmount>
        <Fee>
            <Amount>144.00</Amount>
            <DescText>Description: OBFEEES Subcode:
T12</DescText>
            <DesigText>OBT</DesigText>
        </Fee>
        <TaxSummary>
            <TotalTaxAmount>222.36</TotalTaxAmount>
        </TaxSummary>
    </Price>
</OfferItem>
<OfferItem>
    <OfferItemID>SULG-994234660656137557-7-2</OfferItemID>
    <MandatoryInd>>false</MandatoryInd>
    <Service>
        <ServiceID>1</ServiceID>
        <PaxRefID>PAX1</PaxRefID>
        <ServiceAssociations>
            <ServiceDefinitionRef>
                <ServiceDefinitionRefID>SRV2</ServiceDefinitionRefID>
                <PaxSegmentRefID>SEG3</PaxSegmentRefID>
                <PaxSegmentRefID>SEG19</PaxSegmentRefID>
                <PaxSegmentRefID>SEG18</PaxSegmentRefID>
            </ServiceDefinitionRef>
        </ServiceAssociations>
    </Service>
    <Price>
        <TotalAmount>30.00</TotalAmount>
    </Price>
</OfferItem>
<OfferItem>
    <OfferItemID>SULG-994234660656137557-7-3</OfferItemID>
    <MandatoryInd>>false</MandatoryInd>
    <Service>
        <ServiceID>1</ServiceID>
        <PaxRefID>PAX2</PaxRefID>
        <ServiceAssociations>

```

```

        <ServiceDefinitionRef>
<ServiceDefinitionRefID>SRV2</ServiceDefinitionRefID>
        <PaxSegmentRefID>SEG3</PaxSegmentRefID>
        <PaxSegmentRefID>SEG19</PaxSegmentRefID>
        <PaxSegmentRefID>SEG18</PaxSegmentRefID>
        </ServiceDefinitionRef>
    </ServiceAssociations>
</Service>
<Price>
    <TotalAmount>30.00</TotalAmount>
</Price>
</OfferItem>
<OfferItem>
    <OfferItemID>SULG-994234660656137557-7-4</OfferItemID>
    <MandatoryInd>>false</MandatoryInd>
    <Service>
        <ServiceID>1</ServiceID>
        <PaxRefID>PAX1</PaxRefID>
        <ServiceAssociations>
            <ServiceDefinitionRef>
                <ServiceDefinitionRefID>SRV3</ServiceDefinitionRefID>
                <PaxSegmentRefID>SEG3</PaxSegmentRefID>
                <PaxSegmentRefID>SEG19</PaxSegmentRefID>
                <PaxSegmentRefID>SEG18</PaxSegmentRefID>
                </ServiceDefinitionRef>
            </ServiceAssociations>
        </Service>
        <Price>
            <TotalAmount>270.00</TotalAmount>
        </Price>
    </OfferItem>
<OfferItem>
    <OfferItemID>SULG-994234660656137557-7-5</OfferItemID>
    <MandatoryInd>>false</MandatoryInd>
    <Service>
        <ServiceID>1</ServiceID>
        <PaxRefID>PAX2</PaxRefID>
        <ServiceAssociations>
            <ServiceDefinitionRef>
                <ServiceDefinitionRefID>SRV3</ServiceDefinitionRefID>
                <PaxSegmentRefID>SEG3</PaxSegmentRefID>
                <PaxSegmentRefID>SEG19</PaxSegmentRefID>
                <PaxSegmentRefID>SEG18</PaxSegmentRefID>
                </ServiceDefinitionRef>
            </ServiceAssociations>
        </Service>
        <Price>
            <TotalAmount>270.00</TotalAmount>
        </Price>
    </OfferItem>

```

```

<OfferItem>
  <OfferItemID>SULG-994234660656137557-7-6</OfferItemID>
  <MandatoryInd>>false</MandatoryInd>
  <Service>
    <ServiceID>1</ServiceID>
    <PaxRefID>PAX1</PaxRefID>
    <ServiceAssociations>
      <ServiceDefinitionRef>
        <ServiceDefinitionRefID>SRV4</ServiceDefinitionRefID>
        <PaxSegmentRefID>SEG3</PaxSegmentRefID>
        <PaxSegmentRefID>SEG19</PaxSegmentRefID>
        <PaxSegmentRefID>SEG18</PaxSegmentRefID>
      </ServiceDefinitionRef>
    </ServiceAssociations>
  </Service>
  <Price>
    <TotalAmount>270.00</TotalAmount>
  </Price>
</OfferItem>
<OfferItem>
  <OfferItemID>SULG-994234660656137557-7-7</OfferItemID>
  <MandatoryInd>>false</MandatoryInd>
  <Service>
    <ServiceID>1</ServiceID>
    <PaxRefID>PAX2</PaxRefID>
    <ServiceAssociations>
      <ServiceDefinitionRef>
        <ServiceDefinitionRefID>SRV4</ServiceDefinitionRefID>
        <PaxSegmentRefID>SEG3</PaxSegmentRefID>
        <PaxSegmentRefID>SEG19</PaxSegmentRefID>
        <PaxSegmentRefID>SEG18</PaxSegmentRefID>
      </ServiceDefinitionRef>
    </ServiceAssociations>
  </Service>
  <Price>
    <TotalAmount>270.00</TotalAmount>
  </Price>
</OfferItem>
<OfferItem>
  <OfferItemID>SULG-994234660656137557-7-8</OfferItemID>
  <MandatoryInd>>false</MandatoryInd>
  <Service>
    <ServiceID>1</ServiceID>
    <PaxRefID>PAX1</PaxRefID>
    <ServiceAssociations>
      <ServiceDefinitionRef>
        <ServiceDefinitionRefID>SRV5</ServiceDefinitionRefID>
        <PaxSegmentRefID>SEG3</PaxSegmentRefID>
        <PaxSegmentRefID>SEG19</PaxSegmentRefID>
        <PaxSegmentRefID>SEG18</PaxSegmentRefID>
      </ServiceDefinitionRef>
    </ServiceAssociations>
  </Service>
  <Price>
    <TotalAmount>270.00</TotalAmount>
  </Price>
</OfferItem>

```

```

        </ServiceDefinitionRef>
        </ServiceAssociations>
    </Service>
    <Price>
        <TotalAmount>270.00</TotalAmount>
    </Price>
</OfferItem>
<OfferItem>
    <OfferItemID>SULG-994234660656137557-7-9</OfferItemID>
    <MandatoryInd>>false</MandatoryInd>
    <Service>
        <ServiceID>1</ServiceID>
        <PaxRefID>PAX2</PaxRefID>
        <ServiceAssociations>
            <ServiceDefinitionRef>
                <ServiceDefinitionRefID>SRV5</ServiceDefinitionRefID>
                <PaxSegmentRefID>SEG3</PaxSegmentRefID>
                <PaxSegmentRefID>SEG19</PaxSegmentRefID>
                <PaxSegmentRefID>SEG18</PaxSegmentRefID>
            </ServiceDefinitionRef>
        </ServiceAssociations>
    </Service>
    <Price>
        <TotalAmount>270.00</TotalAmount>
    </Price>
</OfferItem>
<OfferItem>
    <OfferItemID>SULG-994234660656137557-7-
10</OfferItemID>
    <MandatoryInd>>false</MandatoryInd>
    <Service>
        <ServiceID>1</ServiceID>
        <PaxRefID>PAX1</PaxRefID>
        <ServiceAssociations>
            <ServiceDefinitionRef>
                <ServiceDefinitionRefID>SRV6</ServiceDefinitionRefID>
                <PaxSegmentRefID>SEG3</PaxSegmentRefID>
                <PaxSegmentRefID>SEG19</PaxSegmentRefID>
                <PaxSegmentRefID>SEG18</PaxSegmentRefID>
            </ServiceDefinitionRef>
        </ServiceAssociations>
    </Service>
    <Price>
        <TotalAmount>270.00</TotalAmount>
    </Price>
</OfferItem>
<OfferItem>
    <OfferItemID>SULG-994234660656137557-7-
11</OfferItemID>
    <MandatoryInd>>false</MandatoryInd>
    <Service>

```

```

        <ServiceID>1</ServiceID>
        <PaxRefID>PAX2</PaxRefID>
        <ServiceAssociations>
            <ServiceDefinitionRef>
                <ServiceDefinitionRefID>SRV6</ServiceDefinitionRefID>
                <PaxSegmentRefID>SEG3</PaxSegmentRefID>
                <PaxSegmentRefID>SEG19</PaxSegmentRefID>
                <PaxSegmentRefID>SEG18</PaxSegmentRefID>
            </ServiceDefinitionRef>
        </ServiceAssociations>
    </Service>
    <Price>
        <TotalAmount>270.00</TotalAmount>
    </Price>
</OfferItem>
</Offer>
<Offer>
    <OfferID>SULG-994234660656137557-8</OfferID>
    <OwnerCode>6X</OwnerCode>
    <JourneyOverview>
        <PriceClassRefID>ECONOMY</PriceClassRefID>
        <JourneyPriceClass>
            <PaxJourneyRefID>FLT3</PaxJourneyRefID>
        </JourneyPriceClass>
        <JourneyPriceClass>
            <PaxJourneyRefID>FLT6</PaxJourneyRefID>
        </JourneyPriceClass>
    </JourneyOverview>
    <OfferItem>
        <OfferItemID>SULG-994234660656137557-8-1</OfferItemID>
        <MandatoryInd>>true</MandatoryInd>
        <FareDetail>
            <PassengerRefs>PAX1 PAX2 </PassengerRefs>
            <Price>
                <TotalAmount>
                    <DetailCurrencyPrice>
                        <Total>2465.18</Total>
                    </DetailCurrencyPrice>
                </TotalAmount>
                <BaseAmount>2282.00</BaseAmount>
                <Taxes>
                    <Total>111.18</Total>
                    <Breakdown>
                        <Tax>
                            <Amount>50.0</Amount>
                            <Nation>AC</Nation>
                            <TaxCode>YQ</TaxCode>
                        </Tax>
                        <Tax>
                            <Amount>11.79</Amount>
                            <Nation>AP</Nation>
                            <TaxCode>QX</TaxCode>
                        </Tax>
                    </Breakdown>
                </Taxes>
            </Price>
        </FareDetail>
    </OfferItem>
</Offer>

```

```

        </Tax>
        <Tax>
            <Amount>1.13</Amount>
            <Nation>EB</Nation>
            <TaxCode>IZ</TaxCode>
        </Tax>
        <Tax>
            <Amount>4.52</Amount>
            <Nation>SE</Nation>
            <TaxCode>FR</TaxCode>
        </Tax>
        <Tax>
            <Amount>12.4</Amount>
            <Nation>TI</Nation>
            <TaxCode>FR</TaxCode>
        </Tax>
        <Tax>
            <Amount>5.01</Amount>
            <Nation>AP</Nation>
            <TaxCode>DQ</TaxCode>
        </Tax>
        <Tax>
            <Amount>8.48</Amount>
            <Nation>DP</Nation>
            <TaxCode>FI</TaxCode>
        </Tax>
        <Tax>
            <Amount>1.2</Amount>
            <Nation>AV</Nation>
            <TaxCode>XU</TaxCode>
        </Tax>
        <Tax>
            <Amount>16.65</Amount>
            <Nation>AS</Nation>
            <TaxCode>UB</TaxCode>
        </Tax>
    </Breakdown>
</Taxes>
</Price>
<FareComponent>
    <FareBasis>
        <FareBasisCode>
            <Code>YIF</Code>
        </FareBasisCode>
        <RBD>Y</RBD>
        <CabinType>
            <CabinTypeCode>M</CabinTypeCode>
            <CabinTypeName>Economic
Standard</CabinTypeName>
        </CabinType>
    </FareBasis>
    <PriceClassRef>ECONOMY</PriceClassRef>
    <SegmentRefs>SEG4</SegmentRefs>

```

```

</FareComponent>
<FareComponent>
  <FareBasis>
    <FareBasisCode>
      <Code>B6XCTM5</Code>
    </FareBasisCode>
    <RBD>B</RBD>
    <CabinType>
      <CabinTypeCode>M</CabinTypeCode>
      <CabinTypeName>Economic
Standard</CabinTypeName>
    </CabinType>
  </FareBasis>
  <PriceClassRef>ECONOMY</PriceClassRef>
  <SegmentRefs>SEG19</SegmentRefs>
</FareComponent>
<FareComponent>
  <FareBasis>
    <FareBasisCode>
      <Code>YIF</Code>
    </FareBasisCode>
    <RBD>Y</RBD>
    <CabinType>
      <CabinTypeCode>M</CabinTypeCode>
      <CabinTypeName>Economic
Standard</CabinTypeName>
    </CabinType>
  </FareBasis>
  <PriceClassRef>ECONOMY</PriceClassRef>
  <SegmentRefs>SEG18</SegmentRefs>
</FareComponent>
</FareDetail>
<Service>
  <ServiceID>1</ServiceID>
  <PaxRefID>PAX2</PaxRefID>
  <PaxRefID>PAX1</PaxRefID>
  <ServiceAssociations>
    <PaxJourneyRefID>FLT3</PaxJourneyRefID>
    <PaxJourneyRefID>FLT6</PaxJourneyRefID>
  </ServiceAssociations>
</Service>
<Service>
  <ServiceID>2</ServiceID>
  <PaxRefID>PAX1</PaxRefID>
  <ServiceAssociations>
    <ServiceDefinitionRef>
<ServiceDefinitionRefID>SRV1</ServiceDefinitionRefID>
    </ServiceDefinitionRef>
  </ServiceAssociations>
</Service>
<Service>
  <ServiceID>3</ServiceID>

```

```

        <PaxRefID>PAX2</PaxRefID>
        <ServiceAssociations>
            <ServiceDefinitionRef>
                <ServiceDefinitionRefID>SRV1</ServiceDefinitionRefID>
                </ServiceDefinitionRef>
            </ServiceAssociations>
        </Service>
        <Price>
            <TotalAmount>4930.36</TotalAmount>
            <BaseAmount>4564.00</BaseAmount>
            <Fee>
                <Amount>144.00</Amount>
                <DescText>Description: OBFEEES Subcode:
T12</DescText>
                <DesigText>OBT</DesigText>
            </Fee>
            <TaxSummary>
                <TotalTaxAmount>222.36</TotalTaxAmount>
            </TaxSummary>
        </Price>
    </OfferItem>
<OfferItem>
    <OfferItemID>SULG-994234660656137557-8-2</OfferItemID>
    <MandatoryInd>>false</MandatoryInd>
    <Service>
        <ServiceID>1</ServiceID>
        <PaxRefID>PAX1</PaxRefID>
        <ServiceAssociations>
            <ServiceDefinitionRef>
                <ServiceDefinitionRefID>SRV2</ServiceDefinitionRefID>
                <PaxSegmentRefID>SEG4</PaxSegmentRefID>
                <PaxSegmentRefID>SEG19</PaxSegmentRefID>
                <PaxSegmentRefID>SEG18</PaxSegmentRefID>
                </ServiceDefinitionRef>
            </ServiceAssociations>
        </Service>
        <Price>
            <TotalAmount>30.00</TotalAmount>
        </Price>
    </OfferItem>
<OfferItem>
    <OfferItemID>SULG-994234660656137557-8-3</OfferItemID>
    <MandatoryInd>>false</MandatoryInd>
    <Service>
        <ServiceID>1</ServiceID>
        <PaxRefID>PAX2</PaxRefID>
        <ServiceAssociations>
            <ServiceDefinitionRef>
                <ServiceDefinitionRefID>SRV2</ServiceDefinitionRefID>
                <PaxSegmentRefID>SEG4</PaxSegmentRefID>

```



```

                <PaxSegmentRefID>SEG19</PaxSegmentRefID>
                <PaxSegmentRefID>SEG18</PaxSegmentRefID>
            </ServiceDefinitionRef>
        </ServiceAssociations>
    </Service>
</OfferItem>
<Price>
    <TotalAmount>30.00</TotalAmount>
</Price>
</OfferItem>
<OfferItem>
    <OfferItemID>SULG-994234660656137557-8-4</OfferItemID>
    <MandatoryInd>>false</MandatoryInd>
    <Service>
        <ServiceID>1</ServiceID>
        <PaxRefID>PAX1</PaxRefID>
        <ServiceAssociations>
            <ServiceDefinitionRef>
                <ServiceDefinitionRefID>SRV3</ServiceDefinitionRefID>
                <PaxSegmentRefID>SEG4</PaxSegmentRefID>
                <PaxSegmentRefID>SEG19</PaxSegmentRefID>
                <PaxSegmentRefID>SEG18</PaxSegmentRefID>
            </ServiceDefinitionRef>
        </ServiceAssociations>
    </Service>
</OfferItem>
<Price>
    <TotalAmount>270.00</TotalAmount>
</Price>
</OfferItem>
<OfferItem>
    <OfferItemID>SULG-994234660656137557-8-5</OfferItemID>
    <MandatoryInd>>false</MandatoryInd>
    <Service>
        <ServiceID>1</ServiceID>
        <PaxRefID>PAX2</PaxRefID>
        <ServiceAssociations>
            <ServiceDefinitionRef>
                <ServiceDefinitionRefID>SRV3</ServiceDefinitionRefID>
                <PaxSegmentRefID>SEG4</PaxSegmentRefID>
                <PaxSegmentRefID>SEG19</PaxSegmentRefID>
                <PaxSegmentRefID>SEG18</PaxSegmentRefID>
            </ServiceDefinitionRef>
        </ServiceAssociations>
    </Service>
</OfferItem>
<Price>
    <TotalAmount>270.00</TotalAmount>
</Price>
</OfferItem>
<OfferItem>
    <OfferItemID>SULG-994234660656137557-8-6</OfferItemID>
    <MandatoryInd>>false</MandatoryInd>
    <Service>

```

```

        <ServiceID>1</ServiceID>
        <PaxRefID>PAX1</PaxRefID>
        <ServiceAssociations>
            <ServiceDefinitionRef>

<ServiceDefinitionRefID>SRV4</ServiceDefinitionRefID>
            <PaxSegmentRefID>SEG4</PaxSegmentRefID>
            <PaxSegmentRefID>SEG19</PaxSegmentRefID>
            <PaxSegmentRefID>SEG18</PaxSegmentRefID>
            </ServiceDefinitionRef>
        </ServiceAssociations>
    </Service>
    <Price>
        <TotalAmount>270.00</TotalAmount>
    </Price>
</OfferItem>
<OfferItem>
    <OfferItemID>SULG-994234660656137557-8-7</OfferItemID>
    <MandatoryInd>>false</MandatoryInd>
    <Service>
        <ServiceID>1</ServiceID>
        <PaxRefID>PAX2</PaxRefID>
        <ServiceAssociations>
            <ServiceDefinitionRef>

<ServiceDefinitionRefID>SRV4</ServiceDefinitionRefID>
            <PaxSegmentRefID>SEG4</PaxSegmentRefID>
            <PaxSegmentRefID>SEG19</PaxSegmentRefID>
            <PaxSegmentRefID>SEG18</PaxSegmentRefID>
            </ServiceDefinitionRef>
        </ServiceAssociations>
    </Service>
    <Price>
        <TotalAmount>270.00</TotalAmount>
    </Price>
</OfferItem>
<OfferItem>
    <OfferItemID>SULG-994234660656137557-8-8</OfferItemID>
    <MandatoryInd>>false</MandatoryInd>
    <Service>
        <ServiceID>1</ServiceID>
        <PaxRefID>PAX1</PaxRefID>
        <ServiceAssociations>
            <ServiceDefinitionRef>

<ServiceDefinitionRefID>SRV5</ServiceDefinitionRefID>
            <PaxSegmentRefID>SEG4</PaxSegmentRefID>
            <PaxSegmentRefID>SEG19</PaxSegmentRefID>
            <PaxSegmentRefID>SEG18</PaxSegmentRefID>
            </ServiceDefinitionRef>
        </ServiceAssociations>
    </Service>
    <Price>

```

```

        <TotalAmount>270.00</TotalAmount>
    </Price>
</OfferItem>
<OfferItem>
    <OfferItemID>SULG-994234660656137557-8-9</OfferItemID>
    <MandatoryInd>>false</MandatoryInd>
    <Service>
        <ServiceID>1</ServiceID>
        <PaxRefID>PAX2</PaxRefID>
        <ServiceAssociations>
            <ServiceDefinitionRef>
<ServiceDefinitionRefID>SRV5</ServiceDefinitionRefID>
                <PaxSegmentRefID>SEG4</PaxSegmentRefID>
                <PaxSegmentRefID>SEG19</PaxSegmentRefID>
                <PaxSegmentRefID>SEG18</PaxSegmentRefID>
            </ServiceDefinitionRef>
        </ServiceAssociations>
    </Service>
    <Price>
        <TotalAmount>270.00</TotalAmount>
    </Price>
</OfferItem>
<OfferItem>
    <OfferItemID>SULG-994234660656137557-8-
10</OfferItemID>
    <MandatoryInd>>false</MandatoryInd>
    <Service>
        <ServiceID>1</ServiceID>
        <PaxRefID>PAX1</PaxRefID>
        <ServiceAssociations>
            <ServiceDefinitionRef>
<ServiceDefinitionRefID>SRV6</ServiceDefinitionRefID>
                <PaxSegmentRefID>SEG4</PaxSegmentRefID>
                <PaxSegmentRefID>SEG19</PaxSegmentRefID>
                <PaxSegmentRefID>SEG18</PaxSegmentRefID>
            </ServiceDefinitionRef>
        </ServiceAssociations>
    </Service>
    <Price>
        <TotalAmount>270.00</TotalAmount>
    </Price>
</OfferItem>
<OfferItem>
    <OfferItemID>SULG-994234660656137557-8-
11</OfferItemID>
    <MandatoryInd>>false</MandatoryInd>
    <Service>
        <ServiceID>1</ServiceID>
        <PaxRefID>PAX2</PaxRefID>
        <ServiceAssociations>
            <ServiceDefinitionRef>

```

```

<ServiceDefinitionRefID>SRV6</ServiceDefinitionRefID>
  <PaxSegmentRefID>SEG4</PaxSegmentRefID>
  <PaxSegmentRefID>SEG19</PaxSegmentRefID>
  <PaxSegmentRefID>SEG18</PaxSegmentRefID>
</ServiceDefinitionRef>
</ServiceAssociations>
</Service>
<Price>
  <TotalAmount>270.00</TotalAmount>
</Price>
</OfferItem>
</Offer>
<Offer>
  <OfferID>SULG-994234660656137557-9</OfferID>
  <OwnerCode>6X</OwnerCode>
  <JourneyOverview>
    <PriceClassRefID>ECONOMY</PriceClassRefID>
    <JourneyPriceClass>
      <PaxJourneyRefID>FLT1</PaxJourneyRefID>
    </JourneyPriceClass>
    <JourneyPriceClass>
      <PaxJourneyRefID>FLT7</PaxJourneyRefID>
    </JourneyPriceClass>
  </JourneyOverview>
  <OfferItem>
    <OfferItemID>SULG-994234660656137557-9-1</OfferItemID>
    <MandatoryInd>>true</MandatoryInd>
    <FareDetail>
      <PassengerRefs>PAX1 PAX2 </PassengerRefs>
      <Price>
        <TotalAmount>
          <DetailCurrencyPrice>
            <Total>2465.18</Total>
          </DetailCurrencyPrice>
        </TotalAmount>
        <BaseAmount>2282.00</BaseAmount>
        <Taxes>
          <Total>111.18</Total>
          <Breakdown>
            <Tax>
              <Amount>50.0</Amount>
              <Nation>AC</Nation>
              <TaxCode>YQ</TaxCode>
            </Tax>
            <Tax>
              <Amount>11.79</Amount>
              <Nation>AP</Nation>
              <TaxCode>QX</TaxCode>
            </Tax>
            <Tax>
              <Amount>1.13</Amount>
              <Nation>EB</Nation>
            </Tax>
          </Breakdown>
        </Taxes>
      </Price>
    </FareDetail>
  </OfferItem>
</Offer>

```

```

                <TaxCode>IZ</TaxCode>
            </Tax>
            <Tax>
                <Amount>4.52</Amount>
                <Nation>SE</Nation>
                <TaxCode>FR</TaxCode>
            </Tax>
            <Tax>
                <Amount>12.4</Amount>
                <Nation>TI</Nation>
                <TaxCode>FR</TaxCode>
            </Tax>
            <Tax>
                <Amount>5.01</Amount>
                <Nation>AP</Nation>
                <TaxCode>DQ</TaxCode>
            </Tax>
            <Tax>
                <Amount>8.48</Amount>
                <Nation>DP</Nation>
                <TaxCode>FI</TaxCode>
            </Tax>
            <Tax>
                <Amount>1.2</Amount>
                <Nation>AV</Nation>
                <TaxCode>XU</TaxCode>
            </Tax>
            <Tax>
                <Amount>16.65</Amount>
                <Nation>AS</Nation>
                <TaxCode>UB</TaxCode>
            </Tax>
        </Breakdown>
    </Taxes>
</Price>
<FareComponent>
    <FareBasis>
        <FareBasisCode>
            <Code>YIF</Code>
        </FareBasisCode>
        <RBD>Y</RBD>
        <CabinType>
            <CabinTypeCode>M</CabinTypeCode>
            <CabinTypeName>Economic
Standard</CabinTypeName>
        </CabinType>
    </FareBasis>
    <PriceClassRef>ECONOMY</PriceClassRef>
    <SegmentRefs>SEG3</SegmentRefs>
</FareComponent>
<FareComponent>
    <FareBasis>
        <FareBasisCode>

```

```

                <Code>B6XCTM5</Code>
            </FareBasisCode>
            <RBD>B</RBD>
            <CabinType>
                <CabinTypeCode>M</CabinTypeCode>
                <CabinTypeName>Economic
Standard</CabinTypeName>
            </CabinType>
        </FareBasis>
        <PriceClassRef>ECONOMY</PriceClassRef>
        <SegmentRefs>SEG20</SegmentRefs>
    </FareComponent>
    <FareComponent>
        <FareBasis>
            <FareBasisCode>
                <Code>YIF</Code>
            </FareBasisCode>
            <RBD>Y</RBD>
            <CabinType>
                <CabinTypeCode>M</CabinTypeCode>
                <CabinTypeName>Economic
Standard</CabinTypeName>
            </CabinType>
        </FareBasis>
        <PriceClassRef>ECONOMY</PriceClassRef>
        <SegmentRefs>SEG21</SegmentRefs>
    </FareComponent>
</FareDetail>
<Service>
    <ServiceID>1</ServiceID>
    <PaxRefID>PAX2</PaxRefID>
    <PaxRefID>PAX1</PaxRefID>
    <ServiceAssociations>
        <PaxJourneyRefID>FLT1</PaxJourneyRefID>
        <PaxJourneyRefID>FLT7</PaxJourneyRefID>
    </ServiceAssociations>
</Service>
<Service>
    <ServiceID>2</ServiceID>
    <PaxRefID>PAX1</PaxRefID>
    <ServiceAssociations>
        <ServiceDefinitionRef>
<ServiceDefinitionRefID>SRV1</ServiceDefinitionRefID>
        </ServiceDefinitionRef>
    </ServiceAssociations>
</Service>
<Service>
    <ServiceID>3</ServiceID>
    <PaxRefID>PAX2</PaxRefID>
    <ServiceAssociations>
        <ServiceDefinitionRef>

```

```

<ServiceDefinitionRefID>SRV1</ServiceDefinitionRefID>
  </ServiceDefinitionRef>
  </ServiceAssociations>
</Service>
<Price>
  <TotalAmount>4930.36</TotalAmount>
  <BaseAmount>4564.00</BaseAmount>
  <Fee>
    <Amount>144.00</Amount>
    <DescText>Description: OBFEEES Subcode:
T12</DescText>
    <DesigText>OBT</DesigText>
  </Fee>
  <TaxSummary>
    <TotalTaxAmount>222.36</TotalTaxAmount>
  </TaxSummary>
</Price>
</OfferItem>
<OfferItem>
  <OfferItemID>SULG-994234660656137557-9-2</OfferItemID>
  <MandatoryInd>>false</MandatoryInd>
  <Service>
    <ServiceID>1</ServiceID>
    <PaxRefID>PAX1</PaxRefID>
    <ServiceAssociations>
      <ServiceDefinitionRef>
<ServiceDefinitionRefID>SRV2</ServiceDefinitionRefID>
  <PaxSegmentRefID>SEG3</PaxSegmentRefID>
  <PaxSegmentRefID>SEG20</PaxSegmentRefID>
  <PaxSegmentRefID>SEG21</PaxSegmentRefID>
  </ServiceDefinitionRef>
  </ServiceAssociations>
</Service>
<Price>
  <TotalAmount>30.00</TotalAmount>
</Price>
</OfferItem>
<OfferItem>
  <OfferItemID>SULG-994234660656137557-9-3</OfferItemID>
  <MandatoryInd>>false</MandatoryInd>
  <Service>
    <ServiceID>1</ServiceID>
    <PaxRefID>PAX2</PaxRefID>
    <ServiceAssociations>
      <ServiceDefinitionRef>
<ServiceDefinitionRefID>SRV2</ServiceDefinitionRefID>
  <PaxSegmentRefID>SEG3</PaxSegmentRefID>
  <PaxSegmentRefID>SEG20</PaxSegmentRefID>
  <PaxSegmentRefID>SEG21</PaxSegmentRefID>
  </ServiceDefinitionRef>

```

```

        </ServiceAssociations>
    </Service>
    <Price>
        <TotalAmount>30.00</TotalAmount>
    </Price>
</OfferItem>
<OfferItem>
    <OfferItemID>SULG-994234660656137557-9-4</OfferItemID>
    <MandatoryInd>>false</MandatoryInd>
    <Service>
        <ServiceID>1</ServiceID>
        <PaxRefID>PAX1</PaxRefID>
        <ServiceAssociations>
            <ServiceDefinitionRef>
<ServiceDefinitionRefID>SRV3</ServiceDefinitionRefID>
                <PaxSegmentRefID>SEG3</PaxSegmentRefID>
                <PaxSegmentRefID>SEG20</PaxSegmentRefID>
                <PaxSegmentRefID>SEG21</PaxSegmentRefID>
            </ServiceDefinitionRef>
        </ServiceAssociations>
    </Service>
    <Price>
        <TotalAmount>270.00</TotalAmount>
    </Price>
</OfferItem>
<OfferItem>
    <OfferItemID>SULG-994234660656137557-9-5</OfferItemID>
    <MandatoryInd>>false</MandatoryInd>
    <Service>
        <ServiceID>1</ServiceID>
        <PaxRefID>PAX2</PaxRefID>
        <ServiceAssociations>
            <ServiceDefinitionRef>
<ServiceDefinitionRefID>SRV3</ServiceDefinitionRefID>
                <PaxSegmentRefID>SEG3</PaxSegmentRefID>
                <PaxSegmentRefID>SEG20</PaxSegmentRefID>
                <PaxSegmentRefID>SEG21</PaxSegmentRefID>
            </ServiceDefinitionRef>
        </ServiceAssociations>
    </Service>
    <Price>
        <TotalAmount>270.00</TotalAmount>
    </Price>
</OfferItem>
<OfferItem>
    <OfferItemID>SULG-994234660656137557-9-6</OfferItemID>
    <MandatoryInd>>false</MandatoryInd>
    <Service>
        <ServiceID>1</ServiceID>
        <PaxRefID>PAX1</PaxRefID>
        <ServiceAssociations>

```



```

        <ServiceDefinitionRef>
<ServiceDefinitionRefID>SRV4</ServiceDefinitionRefID>
        <PaxSegmentRefID>SEG3</PaxSegmentRefID>
        <PaxSegmentRefID>SEG20</PaxSegmentRefID>
        <PaxSegmentRefID>SEG21</PaxSegmentRefID>
        </ServiceDefinitionRef>
    </ServiceAssociations>
</Service>
<Price>
    <TotalAmount>270.00</TotalAmount>
</Price>
</OfferItem>
<OfferItem>
    <OfferItemID>SULG-994234660656137557-9-7</OfferItemID>
    <MandatoryInd>>false</MandatoryInd>
    <Service>
        <ServiceID>1</ServiceID>
        <PaxRefID>PAX2</PaxRefID>
        <ServiceAssociations>
            <ServiceDefinitionRef>
                <ServiceDefinitionRefID>SRV4</ServiceDefinitionRefID>
                <PaxSegmentRefID>SEG3</PaxSegmentRefID>
                <PaxSegmentRefID>SEG20</PaxSegmentRefID>
                <PaxSegmentRefID>SEG21</PaxSegmentRefID>
            </ServiceDefinitionRef>
        </ServiceAssociations>
    </Service>
    <Price>
        <TotalAmount>270.00</TotalAmount>
    </Price>
</OfferItem>
<OfferItem>
    <OfferItemID>SULG-994234660656137557-9-8</OfferItemID>
    <MandatoryInd>>false</MandatoryInd>
    <Service>
        <ServiceID>1</ServiceID>
        <PaxRefID>PAX1</PaxRefID>
        <ServiceAssociations>
            <ServiceDefinitionRef>
                <ServiceDefinitionRefID>SRV5</ServiceDefinitionRefID>
                <PaxSegmentRefID>SEG3</PaxSegmentRefID>
                <PaxSegmentRefID>SEG20</PaxSegmentRefID>
                <PaxSegmentRefID>SEG21</PaxSegmentRefID>
            </ServiceDefinitionRef>
        </ServiceAssociations>
    </Service>
    <Price>
        <TotalAmount>270.00</TotalAmount>
    </Price>
</OfferItem>

```

```

    <OfferItem>
      <OfferItemID>SULG-994234660656137557-9-9</OfferItemID>
      <MandatoryInd>>false</MandatoryInd>
      <Service>
        <ServiceID>1</ServiceID>
        <PaxRefID>PAX2</PaxRefID>
        <ServiceAssociations>
          <ServiceDefinitionRef>
            <ServiceDefinitionRefID>SRV5</ServiceDefinitionRefID>
            <PaxSegmentRefID>SEG3</PaxSegmentRefID>
            <PaxSegmentRefID>SEG20</PaxSegmentRefID>
            <PaxSegmentRefID>SEG21</PaxSegmentRefID>
          </ServiceDefinitionRef>
        </ServiceAssociations>
      </Service>
      <Price>
        <TotalAmount>270.00</TotalAmount>
      </Price>
    </OfferItem>
  <OfferItem>
    <OfferItemID>SULG-994234660656137557-9-
10</OfferItemID>
    <MandatoryInd>>false</MandatoryInd>
    <Service>
      <ServiceID>1</ServiceID>
      <PaxRefID>PAX1</PaxRefID>
      <ServiceAssociations>
        <ServiceDefinitionRef>
          <ServiceDefinitionRefID>SRV6</ServiceDefinitionRefID>
          <PaxSegmentRefID>SEG3</PaxSegmentRefID>
          <PaxSegmentRefID>SEG20</PaxSegmentRefID>
          <PaxSegmentRefID>SEG21</PaxSegmentRefID>
        </ServiceDefinitionRef>
      </ServiceAssociations>
    </Service>
    <Price>
      <TotalAmount>270.00</TotalAmount>
    </Price>
  </OfferItem>
<OfferItem>
  <OfferItemID>SULG-994234660656137557-9-
11</OfferItemID>
  <MandatoryInd>>false</MandatoryInd>
  <Service>
    <ServiceID>1</ServiceID>
    <PaxRefID>PAX2</PaxRefID>
    <ServiceAssociations>
      <ServiceDefinitionRef>
        <ServiceDefinitionRefID>SRV6</ServiceDefinitionRefID>
        <PaxSegmentRefID>SEG3</PaxSegmentRefID>

```

```

                <PaxSegmentRefID>SEG20</PaxSegmentRefID>
                <PaxSegmentRefID>SEG21</PaxSegmentRefID>
            </ServiceDefinitionRef>
        </ServiceAssociations>
    </Service>
    <Price>
        <TotalAmount>270.00</TotalAmount>
    </Price>
</OfferItem>
</Offer>
<Offer>
    <OfferID>SULG-994234660656137557-10</OfferID>
    <OwnerCode>6X</OwnerCode>
    <JourneyOverview>
        <PriceClassRefID>ECONOMY</PriceClassRefID>
        <JourneyPriceClass>
            <PaxJourneyRefID>FLT3</PaxJourneyRefID>
        </JourneyPriceClass>
        <JourneyPriceClass>
            <PaxJourneyRefID>FLT7</PaxJourneyRefID>
        </JourneyPriceClass>
    </JourneyOverview>
    <OfferItem>
        <OfferItemID>SULG-994234660656137557-10-
1</OfferItemID>
        <MandatoryInd>>true</MandatoryInd>
        <FareDetail>
            <PassengerRefs>PAX1 PAX2 </PassengerRefs>
            <Price>
                <TotalAmount>
                    <DetailCurrencyPrice>
                        <Total>2465.18</Total>
                    </DetailCurrencyPrice>
                </TotalAmount>
                <BaseAmount>2282.00</BaseAmount>
                <Taxes>
                    <Total>111.18</Total>
                    <Breakdown>
                        <Tax>
                            <Amount>50.0</Amount>
                            <Nation>AC</Nation>
                            <TaxCode>YQ</TaxCode>
                        </Tax>
                        <Tax>
                            <Amount>11.79</Amount>
                            <Nation>AP</Nation>
                            <TaxCode>QX</TaxCode>
                        </Tax>
                        <Tax>
                            <Amount>1.13</Amount>
                            <Nation>EB</Nation>
                            <TaxCode>IZ</TaxCode>
                        </Tax>
                    </Breakdown>
                </Taxes>
            </Price>
        </FareDetail>
    </OfferItem>
</Offer>

```

```

        <Tax>
          <Amount>4.52</Amount>
          <Nation>SE</Nation>
          <TaxCode>FR</TaxCode>
        </Tax>
        <Tax>
          <Amount>12.4</Amount>
          <Nation>TI</Nation>
          <TaxCode>FR</TaxCode>
        </Tax>
        <Tax>
          <Amount>5.01</Amount>
          <Nation>AP</Nation>
          <TaxCode>DQ</TaxCode>
        </Tax>
        <Tax>
          <Amount>8.48</Amount>
          <Nation>DP</Nation>
          <TaxCode>FI</TaxCode>
        </Tax>
        <Tax>
          <Amount>1.2</Amount>
          <Nation>AV</Nation>
          <TaxCode>XU</TaxCode>
        </Tax>
        <Tax>
          <Amount>16.65</Amount>
          <Nation>AS</Nation>
          <TaxCode>UB</TaxCode>
        </Tax>
      </Breakdown>
    </Taxes>
  </Price>
  <FareComponent>
    <FareBasis>
      <FareBasisCode>
        <Code>YIF</Code>
      </FareBasisCode>
      <RBD>Y</RBD>
      <CabinType>
        <CabinTypeCode>M</CabinTypeCode>
        <CabinTypeName>Economic
Standard</CabinTypeName>
      </CabinType>
    </FareBasis>
    <PriceClassRef>ECONOMY</PriceClassRef>
    <SegmentRefs>SEG4</SegmentRefs>
  </FareComponent>
  <FareComponent>
    <FareBasis>
      <FareBasisCode>
        <Code>B6XCTM5</Code>
      </FareBasisCode>

```

```

        <RBD>B</RBD>
        <CabinType>
            <CabinTypeCode>M</CabinTypeCode>
            <CabinTypeName>Economic
Standard</CabinTypeName>
        </CabinType>
    </FareBasis>
    <PriceClassRef>ECONOMY</PriceClassRef>
    <SegmentRefs>SEG20</SegmentRefs>
</FareComponent>
<FareComponent>
    <FareBasis>
        <FareBasisCode>
            <Code>YIF</Code>
        </FareBasisCode>
        <RBD>Y</RBD>
        <CabinType>
            <CabinTypeCode>M</CabinTypeCode>
            <CabinTypeName>Economic
Standard</CabinTypeName>
        </CabinType>
    </FareBasis>
    <PriceClassRef>ECONOMY</PriceClassRef>
    <SegmentRefs>SEG21</SegmentRefs>
</FareComponent>
</FareDetail>
<Service>
    <ServiceID>1</ServiceID>
    <PaxRefID>PAX2</PaxRefID>
    <PaxRefID>PAX1</PaxRefID>
    <ServiceAssociations>
        <PaxJourneyRefID>FLT3</PaxJourneyRefID>
        <PaxJourneyRefID>FLT7</PaxJourneyRefID>
    </ServiceAssociations>
</Service>
<Service>
    <ServiceID>2</ServiceID>
    <PaxRefID>PAX1</PaxRefID>
    <ServiceAssociations>
        <ServiceDefinitionRef>
<ServiceDefinitionRefID>SRV1</ServiceDefinitionRefID>
        </ServiceDefinitionRef>
    </ServiceAssociations>
</Service>
<Service>
    <ServiceID>3</ServiceID>
    <PaxRefID>PAX2</PaxRefID>
    <ServiceAssociations>
        <ServiceDefinitionRef>
<ServiceDefinitionRefID>SRV1</ServiceDefinitionRefID>
        </ServiceDefinitionRef>

```

```

        </ServiceAssociations>
    </Service>
    <Price>
        <TotalAmount>4930.36</TotalAmount>
        <BaseAmount>4564.00</BaseAmount>
        <Fee>
            <Amount>144.00</Amount>
            <DescText>Description: OBFEEES Subcode:
T12</DescText>
            <DesigText>OBT</DesigText>
        </Fee>
        <TaxSummary>
            <TotalTaxAmount>222.36</TotalTaxAmount>
        </TaxSummary>
    </Price>
</OfferItem>
<OfferItem>
    <OfferItemID>SULG-994234660656137557-10-
2</OfferItemID>
    <MandatoryInd>>false</MandatoryInd>
    <Service>
        <ServiceID>1</ServiceID>
        <PaxRefID>PAX1</PaxRefID>
        <ServiceAssociations>
            <ServiceDefinitionRef>
<ServiceDefinitionRefID>SRV2</ServiceDefinitionRefID>
                <PaxSegmentRefID>SEG4</PaxSegmentRefID>
                <PaxSegmentRefID>SEG20</PaxSegmentRefID>
                <PaxSegmentRefID>SEG21</PaxSegmentRefID>
            </ServiceDefinitionRef>
        </ServiceAssociations>
    </Service>
    <Price>
        <TotalAmount>30.00</TotalAmount>
    </Price>
</OfferItem>
<OfferItem>
    <OfferItemID>SULG-994234660656137557-10-
3</OfferItemID>
    <MandatoryInd>>false</MandatoryInd>
    <Service>
        <ServiceID>1</ServiceID>
        <PaxRefID>PAX2</PaxRefID>
        <ServiceAssociations>
            <ServiceDefinitionRef>
<ServiceDefinitionRefID>SRV2</ServiceDefinitionRefID>
                <PaxSegmentRefID>SEG4</PaxSegmentRefID>
                <PaxSegmentRefID>SEG20</PaxSegmentRefID>
                <PaxSegmentRefID>SEG21</PaxSegmentRefID>
            </ServiceDefinitionRef>
        </ServiceAssociations>

```

```

        </Service>
        <Price>
            <TotalAmount>30.00</TotalAmount>
        </Price>
    </OfferItem>
    <OfferItem>
        <OfferItemID>SULG-994234660656137557-10-
4</OfferItemID>

        <MandatoryInd>>false</MandatoryInd>
        <Service>
            <ServiceID>1</ServiceID>
            <PaxRefID>PAX1</PaxRefID>
            <ServiceAssociations>
                <ServiceDefinitionRef>

<ServiceDefinitionRefID>SRV3</ServiceDefinitionRefID>
                <PaxSegmentRefID>SEG4</PaxSegmentRefID>
                <PaxSegmentRefID>SEG20</PaxSegmentRefID>
                <PaxSegmentRefID>SEG21</PaxSegmentRefID>
            </ServiceDefinitionRef>
            </ServiceAssociations>
        </Service>
        <Price>
            <TotalAmount>270.00</TotalAmount>
        </Price>
    </OfferItem>
    <OfferItem>
        <OfferItemID>SULG-994234660656137557-10-
5</OfferItemID>

        <MandatoryInd>>false</MandatoryInd>
        <Service>
            <ServiceID>1</ServiceID>
            <PaxRefID>PAX2</PaxRefID>
            <ServiceAssociations>
                <ServiceDefinitionRef>

<ServiceDefinitionRefID>SRV3</ServiceDefinitionRefID>
                <PaxSegmentRefID>SEG4</PaxSegmentRefID>
                <PaxSegmentRefID>SEG20</PaxSegmentRefID>
                <PaxSegmentRefID>SEG21</PaxSegmentRefID>
            </ServiceDefinitionRef>
            </ServiceAssociations>
        </Service>
        <Price>
            <TotalAmount>270.00</TotalAmount>
        </Price>
    </OfferItem>
    <OfferItem>
        <OfferItemID>SULG-994234660656137557-10-
6</OfferItemID>

        <MandatoryInd>>false</MandatoryInd>
        <Service>
            <ServiceID>1</ServiceID>

```

```

        <PaxRefID>PAX1</PaxRefID>
        <ServiceAssociations>
            <ServiceDefinitionRef>

<ServiceDefinitionRefID>SRV4</ServiceDefinitionRefID>
            <PaxSegmentRefID>SEG4</PaxSegmentRefID>
            <PaxSegmentRefID>SEG20</PaxSegmentRefID>
            <PaxSegmentRefID>SEG21</PaxSegmentRefID>
            </ServiceDefinitionRef>
        </ServiceAssociations>
    </Service>
    <Price>
        <TotalAmount>270.00</TotalAmount>
    </Price>
</OfferItem>
<OfferItem>
    <OfferItemID>SULG-994234660656137557-10-
7</OfferItemID>

    <MandatoryInd>>false</MandatoryInd>
    <Service>
        <ServiceID>1</ServiceID>
        <PaxRefID>PAX2</PaxRefID>
        <ServiceAssociations>
            <ServiceDefinitionRef>

<ServiceDefinitionRefID>SRV4</ServiceDefinitionRefID>
            <PaxSegmentRefID>SEG4</PaxSegmentRefID>
            <PaxSegmentRefID>SEG20</PaxSegmentRefID>
            <PaxSegmentRefID>SEG21</PaxSegmentRefID>
            </ServiceDefinitionRef>
        </ServiceAssociations>
    </Service>
    <Price>
        <TotalAmount>270.00</TotalAmount>
    </Price>
</OfferItem>
<OfferItem>
    <OfferItemID>SULG-994234660656137557-10-
8</OfferItemID>

    <MandatoryInd>>false</MandatoryInd>
    <Service>
        <ServiceID>1</ServiceID>
        <PaxRefID>PAX1</PaxRefID>
        <ServiceAssociations>
            <ServiceDefinitionRef>

<ServiceDefinitionRefID>SRV5</ServiceDefinitionRefID>
            <PaxSegmentRefID>SEG4</PaxSegmentRefID>
            <PaxSegmentRefID>SEG20</PaxSegmentRefID>
            <PaxSegmentRefID>SEG21</PaxSegmentRefID>
            </ServiceDefinitionRef>
        </ServiceAssociations>
    </Service>

```



```

        <Price>
          <TotalAmount>270.00</TotalAmount>
        </Price>
      </OfferItem>
    <OfferItem>
      <OfferItemID>SULG-994234660656137557-10-
9</OfferItemID>

      <MandatoryInd>>false</MandatoryInd>
      <Service>
        <ServiceID>1</ServiceID>
        <PaxRefID>PAX2</PaxRefID>
        <ServiceAssociations>
          <ServiceDefinitionRef>

<ServiceDefinitionRefID>SRV5</ServiceDefinitionRefID>
          <PaxSegmentRefID>SEG4</PaxSegmentRefID>
          <PaxSegmentRefID>SEG20</PaxSegmentRefID>
          <PaxSegmentRefID>SEG21</PaxSegmentRefID>
        </ServiceDefinitionRef>
        </ServiceAssociations>
      </Service>
      <Price>
        <TotalAmount>270.00</TotalAmount>
      </Price>
    </OfferItem>
  <OfferItem>
    <OfferItemID>SULG-994234660656137557-10-
10</OfferItemID>

    <MandatoryInd>>false</MandatoryInd>
    <Service>
      <ServiceID>1</ServiceID>
      <PaxRefID>PAX1</PaxRefID>
      <ServiceAssociations>
        <ServiceDefinitionRef>

<ServiceDefinitionRefID>SRV6</ServiceDefinitionRefID>
        <PaxSegmentRefID>SEG4</PaxSegmentRefID>
        <PaxSegmentRefID>SEG20</PaxSegmentRefID>
        <PaxSegmentRefID>SEG21</PaxSegmentRefID>
      </ServiceDefinitionRef>
      </ServiceAssociations>
    </Service>
    <Price>
      <TotalAmount>270.00</TotalAmount>
    </Price>
  </OfferItem>
<OfferItem>
  <OfferItemID>SULG-994234660656137557-10-
11</OfferItemID>

  <MandatoryInd>>false</MandatoryInd>
  <Service>
    <ServiceID>1</ServiceID>
    <PaxRefID>PAX2</PaxRefID>

```

```

        <ServiceAssociations>
            <ServiceDefinitionRef>
<ServiceDefinitionRefID>SRV6</ServiceDefinitionRefID>
                <PaxSegmentRefID>SEG4</PaxSegmentRefID>
                <PaxSegmentRefID>SEG20</PaxSegmentRefID>
                <PaxSegmentRefID>SEG21</PaxSegmentRefID>
            </ServiceDefinitionRef>
        </ServiceAssociations>
    </Service>
    <Price>
        <TotalAmount>270.00</TotalAmount>
    </Price>
</OfferItem>
</Offer>
<Offer>
    <OfferID>SULG-994234660656137557-11</OfferID>
    <OwnerCode>6X</OwnerCode>
    <JourneyOverview>
        <PriceClassRefID>ECONOMY</PriceClassRefID>
        <JourneyPriceClass>
            <PaxJourneyRefID>FLT1</PaxJourneyRefID>
        </JourneyPriceClass>
        <JourneyPriceClass>
            <PaxJourneyRefID>FLT8</PaxJourneyRefID>
        </JourneyPriceClass>
    </JourneyOverview>
    <OfferItem>
        <OfferItemID>SULG-994234660656137557-11-
1</OfferItemID>
        <MandatoryInd>>true</MandatoryInd>
        <FareDetail>
            <PassengerRefs>PAX1 PAX2 </PassengerRefs>
            <Price>
                <TotalAmount>
                    <DetailCurrencyPrice>
                        <Total>2465.18</Total>
                    </DetailCurrencyPrice>
                </TotalAmount>
                <BaseAmount>2282.00</BaseAmount>
                <Taxes>
                    <Total>111.18</Total>
                    <Breakdown>
                        <Tax>
                            <Amount>50.0</Amount>
                            <Nation>AC</Nation>
                            <TaxCode>YQ</TaxCode>
                        </Tax>
                        <Tax>
                            <Amount>11.79</Amount>
                            <Nation>AP</Nation>
                            <TaxCode>QX</TaxCode>
                        </Tax>
                    </Breakdown>
                </Taxes>
            </Price>
        </FareDetail>
    </OfferItem>
</Offer>

```

```

        <Tax>
          <Amount>1.13</Amount>
          <Nation>EB</Nation>
          <TaxCode>IZ</TaxCode>
        </Tax>
        <Tax>
          <Amount>4.52</Amount>
          <Nation>SE</Nation>
          <TaxCode>FR</TaxCode>
        </Tax>
        <Tax>
          <Amount>12.4</Amount>
          <Nation>TI</Nation>
          <TaxCode>FR</TaxCode>
        </Tax>
        <Tax>
          <Amount>5.01</Amount>
          <Nation>AP</Nation>
          <TaxCode>DQ</TaxCode>
        </Tax>
        <Tax>
          <Amount>8.48</Amount>
          <Nation>DP</Nation>
          <TaxCode>FI</TaxCode>
        </Tax>
        <Tax>
          <Amount>1.2</Amount>
          <Nation>AV</Nation>
          <TaxCode>XU</TaxCode>
        </Tax>
        <Tax>
          <Amount>16.65</Amount>
          <Nation>AS</Nation>
          <TaxCode>UB</TaxCode>
        </Tax>
      </Breakdown>
    </Taxes>
  </Price>
  <FareComponent>
    <FareBasis>
      <FareBasisCode>
        <Code>YIF</Code>
      </FareBasisCode>
      <RBD>Y</RBD>
      <CabinType>
        <CabinTypeCode>M</CabinTypeCode>
        <CabinTypeName>Economic
Standard</CabinTypeName>
      </CabinType>
    </FareBasis>
    <PriceClassRef>ECONOMY</PriceClassRef>
    <SegmentRefs>SEG3</SegmentRefs>
  </FareComponent>

```

```

        <FareComponent>
          <FareBasis>
            <FareBasisCode>
              <Code>B6XCTM5</Code>
            </FareBasisCode>
            <RBD>B</RBD>
            <CabinType>
              <CabinTypeCode>M</CabinTypeCode>
              <CabinTypeName>Economic
Standard</CabinTypeName>
            </CabinType>
          </FareBasis>
          <PriceClassRef>ECONOMY</PriceClassRef>
          <SegmentRefs>SEG22</SegmentRefs>
        </FareComponent>
        <FareComponent>
          <FareBasis>
            <FareBasisCode>
              <Code>YIF</Code>
            </FareBasisCode>
            <RBD>Y</RBD>
            <CabinType>
              <CabinTypeCode>M</CabinTypeCode>
              <CabinTypeName>Economic
Standard</CabinTypeName>
            </CabinType>
          </FareBasis>
          <PriceClassRef>ECONOMY</PriceClassRef>
          <SegmentRefs>SEG21</SegmentRefs>
        </FareComponent>
      </FareDetail>
      <Service>
        <ServiceID>1</ServiceID>
        <PaxRefID>PAX2</PaxRefID>
        <PaxRefID>PAX1</PaxRefID>
        <ServiceAssociations>
          <PaxJourneyRefID>FLT1</PaxJourneyRefID>
          <PaxJourneyRefID>FLT8</PaxJourneyRefID>
        </ServiceAssociations>
      </Service>
      <Service>
        <ServiceID>2</ServiceID>
        <PaxRefID>PAX1</PaxRefID>
        <ServiceAssociations>
          <ServiceDefinitionRef>
            <ServiceDefinitionRefID>SRV1</ServiceDefinitionRefID>
          </ServiceDefinitionRef>
        </ServiceAssociations>
      </Service>
      <Service>
        <ServiceID>3</ServiceID>
        <PaxRefID>PAX2</PaxRefID>

```

```

                <ServiceAssociations>
                    <ServiceDefinitionRef>
<ServiceDefinitionRefID>SRV1</ServiceDefinitionRefID>
                </ServiceDefinitionRef>
            </ServiceAssociations>
        </Service>
        <Price>
            <TotalAmount>4930.36</TotalAmount>
            <BaseAmount>4564.00</BaseAmount>
            <Fee>
                <Amount>144.00</Amount>
                <DescText>Description: OBFEEES Subcode:
T12</DescText>
                <DesigText>OBT</DesigText>
            </Fee>
            <TaxSummary>
                <TotalTaxAmount>222.36</TotalTaxAmount>
            </TaxSummary>
        </Price>
    </OfferItem>
    <OfferItem>
        <OfferItemID>SULG-994234660656137557-11-
2</OfferItemID>
        <MandatoryInd>>false</MandatoryInd>
        <Service>
            <ServiceID>1</ServiceID>
            <PaxRefID>PAX1</PaxRefID>
            <ServiceAssociations>
                <ServiceDefinitionRef>
<ServiceDefinitionRefID>SRV2</ServiceDefinitionRefID>
                    <PaxSegmentRefID>SEG3</PaxSegmentRefID>
                    <PaxSegmentRefID>SEG22</PaxSegmentRefID>
                    <PaxSegmentRefID>SEG21</PaxSegmentRefID>
                </ServiceDefinitionRef>
            </ServiceAssociations>
        </Service>
        <Price>
            <TotalAmount>30.00</TotalAmount>
        </Price>
    </OfferItem>
    <OfferItem>
        <OfferItemID>SULG-994234660656137557-11-
3</OfferItemID>
        <MandatoryInd>>false</MandatoryInd>
        <Service>
            <ServiceID>1</ServiceID>
            <PaxRefID>PAX2</PaxRefID>
            <ServiceAssociations>
                <ServiceDefinitionRef>
<ServiceDefinitionRefID>SRV2</ServiceDefinitionRefID>

```

```

                <PaxSegmentRefID>SEG3</PaxSegmentRefID>
                <PaxSegmentRefID>SEG22</PaxSegmentRefID>
                <PaxSegmentRefID>SEG21</PaxSegmentRefID>
            </ServiceDefinitionRef>
        </ServiceAssociations>
    </Service>
    <Price>
        <TotalAmount>30.00</TotalAmount>
    </Price>
</OfferItem>
<OfferItem>
    <OfferItemID>SULG-994234660656137557-11-
4</OfferItemID>

    <MandatoryInd>>false</MandatoryInd>
    <Service>
        <ServiceID>1</ServiceID>
        <PaxRefID>PAX1</PaxRefID>
        <ServiceAssociations>
            <ServiceDefinitionRef>

<ServiceDefinitionRefID>SRV3</ServiceDefinitionRefID>
                <PaxSegmentRefID>SEG3</PaxSegmentRefID>
                <PaxSegmentRefID>SEG22</PaxSegmentRefID>
                <PaxSegmentRefID>SEG21</PaxSegmentRefID>
            </ServiceDefinitionRef>
        </ServiceAssociations>
    </Service>
    <Price>
        <TotalAmount>270.00</TotalAmount>
    </Price>
</OfferItem>
<OfferItem>
    <OfferItemID>SULG-994234660656137557-11-
5</OfferItemID>

    <MandatoryInd>>false</MandatoryInd>
    <Service>
        <ServiceID>1</ServiceID>
        <PaxRefID>PAX2</PaxRefID>
        <ServiceAssociations>
            <ServiceDefinitionRef>

<ServiceDefinitionRefID>SRV3</ServiceDefinitionRefID>
                <PaxSegmentRefID>SEG3</PaxSegmentRefID>
                <PaxSegmentRefID>SEG22</PaxSegmentRefID>
                <PaxSegmentRefID>SEG21</PaxSegmentRefID>
            </ServiceDefinitionRef>
        </ServiceAssociations>
    </Service>
    <Price>
        <TotalAmount>270.00</TotalAmount>
    </Price>
</OfferItem>
<OfferItem>

```

```

        <OfferItemID>SULG-994234660656137557-11-
6</OfferItemID>
    <MandatoryInd>>false</MandatoryInd>
    <Service>
        <ServiceID>1</ServiceID>
        <PaxRefID>PAX1</PaxRefID>
        <ServiceAssociations>
            <ServiceDefinitionRef>

<ServiceDefinitionRefID>SRV4</ServiceDefinitionRefID>
            <PaxSegmentRefID>SEG3</PaxSegmentRefID>
            <PaxSegmentRefID>SEG22</PaxSegmentRefID>
            <PaxSegmentRefID>SEG21</PaxSegmentRefID>
        </ServiceDefinitionRef>
        </ServiceAssociations>
    </Service>
    <Price>
        <TotalAmount>270.00</TotalAmount>
    </Price>
</OfferItem>
<OfferItem>
    <OfferItemID>SULG-994234660656137557-11-
7</OfferItemID>
    <MandatoryInd>>false</MandatoryInd>
    <Service>
        <ServiceID>1</ServiceID>
        <PaxRefID>PAX2</PaxRefID>
        <ServiceAssociations>
            <ServiceDefinitionRef>

<ServiceDefinitionRefID>SRV4</ServiceDefinitionRefID>
            <PaxSegmentRefID>SEG3</PaxSegmentRefID>
            <PaxSegmentRefID>SEG22</PaxSegmentRefID>
            <PaxSegmentRefID>SEG21</PaxSegmentRefID>
        </ServiceDefinitionRef>
        </ServiceAssociations>
    </Service>
    <Price>
        <TotalAmount>270.00</TotalAmount>
    </Price>
</OfferItem>
<OfferItem>
    <OfferItemID>SULG-994234660656137557-11-
8</OfferItemID>
    <MandatoryInd>>false</MandatoryInd>
    <Service>
        <ServiceID>1</ServiceID>
        <PaxRefID>PAX1</PaxRefID>
        <ServiceAssociations>
            <ServiceDefinitionRef>

<ServiceDefinitionRefID>SRV5</ServiceDefinitionRefID>
            <PaxSegmentRefID>SEG3</PaxSegmentRefID>

```

```

                <PaxSegmentRefID>SEG22</PaxSegmentRefID>
                <PaxSegmentRefID>SEG21</PaxSegmentRefID>
            </ServiceDefinitionRef>
        </ServiceAssociations>
    </Service>
</OfferItem>
<Price>
    <TotalAmount>270.00</TotalAmount>
</Price>
</OfferItem>
<OfferItem>
    <OfferItemID>SULG-994234660656137557-11-
9</OfferItemID>
    <MandatoryInd>>false</MandatoryInd>
    <Service>
        <ServiceID>1</ServiceID>
        <PaxRefID>PAX2</PaxRefID>
        <ServiceAssociations>
            <ServiceDefinitionRef>
<ServiceDefinitionRefID>SRV5</ServiceDefinitionRefID>
                <PaxSegmentRefID>SEG3</PaxSegmentRefID>
                <PaxSegmentRefID>SEG22</PaxSegmentRefID>
                <PaxSegmentRefID>SEG21</PaxSegmentRefID>
            </ServiceDefinitionRef>
        </ServiceAssociations>
    </Service>
    <Price>
        <TotalAmount>270.00</TotalAmount>
    </Price>
</OfferItem>
<OfferItem>
    <OfferItemID>SULG-994234660656137557-11-
10</OfferItemID>
    <MandatoryInd>>false</MandatoryInd>
    <Service>
        <ServiceID>1</ServiceID>
        <PaxRefID>PAX1</PaxRefID>
        <ServiceAssociations>
            <ServiceDefinitionRef>
<ServiceDefinitionRefID>SRV6</ServiceDefinitionRefID>
                <PaxSegmentRefID>SEG3</PaxSegmentRefID>
                <PaxSegmentRefID>SEG22</PaxSegmentRefID>
                <PaxSegmentRefID>SEG21</PaxSegmentRefID>
            </ServiceDefinitionRef>
        </ServiceAssociations>
    </Service>
    <Price>
        <TotalAmount>270.00</TotalAmount>
    </Price>
</OfferItem>
<OfferItem>

```



```

11</OfferItemID>
    <OfferItemID>SULG-994234660656137557-11-
    <MandatoryInd>>false</MandatoryInd>
    <Service>
      <ServiceID>1</ServiceID>
      <PaxRefID>PAX2</PaxRefID>
      <ServiceAssociations>
        <ServiceDefinitionRef>
          <ServiceDefinitionRefID>SRV6</ServiceDefinitionRefID>
            <PaxSegmentRefID>SEG3</PaxSegmentRefID>
            <PaxSegmentRefID>SEG22</PaxSegmentRefID>
            <PaxSegmentRefID>SEG21</PaxSegmentRefID>
          </ServiceDefinitionRef>
        </ServiceAssociations>
      </Service>
    <Price>
      <TotalAmount>270.00</TotalAmount>
    </Price>
  </OfferItem>
</Offer>
<Offer>
  <OfferID>SULG-994234660656137557-12</OfferID>
  <OwnerCode>6X</OwnerCode>
  <JourneyOverview>
    <PriceClassRefID>ECONOMY</PriceClassRefID>
    <JourneyPriceClass>
      <PaxJourneyRefID>FLT3</PaxJourneyRefID>
    </JourneyPriceClass>
    <JourneyPriceClass>
      <PaxJourneyRefID>FLT8</PaxJourneyRefID>
    </JourneyPriceClass>
  </JourneyOverview>
  <OfferItem>
    <OfferItemID>SULG-994234660656137557-12-
1</OfferItemID>
    <MandatoryInd>>true</MandatoryInd>
    <FareDetail>
      <PassengerRefs>PAX1 PAX2 </PassengerRefs>
      <Price>
        <TotalAmount>
          <DetailCurrencyPrice>
            <Total>2465.18</Total>
          </DetailCurrencyPrice>
        </TotalAmount>
        <BaseAmount>2282.00</BaseAmount>
        <Taxes>
          <Total>111.18</Total>
          <Breakdown>
            <Tax>
              <Amount>50.0</Amount>
              <Nation>AC</Nation>
              <TaxCode>YQ</TaxCode>
            </Tax>
          </Breakdown>
        </Taxes>
      </Price>
    </OfferItem>
  </Offer>

```

```

        </Tax>
        <Tax>
            <Amount>11.79</Amount>
            <Nation>AP</Nation>
            <TaxCode>QX</TaxCode>
        </Tax>
        <Tax>
            <Amount>1.13</Amount>
            <Nation>EB</Nation>
            <TaxCode>IZ</TaxCode>
        </Tax>
        <Tax>
            <Amount>4.52</Amount>
            <Nation>SE</Nation>
            <TaxCode>FR</TaxCode>
        </Tax>
        <Tax>
            <Amount>12.4</Amount>
            <Nation>TI</Nation>
            <TaxCode>FR</TaxCode>
        </Tax>
        <Tax>
            <Amount>5.01</Amount>
            <Nation>AP</Nation>
            <TaxCode>DQ</TaxCode>
        </Tax>
        <Tax>
            <Amount>8.48</Amount>
            <Nation>DP</Nation>
            <TaxCode>FI</TaxCode>
        </Tax>
        <Tax>
            <Amount>1.2</Amount>
            <Nation>AV</Nation>
            <TaxCode>XU</TaxCode>
        </Tax>
        <Tax>
            <Amount>16.65</Amount>
            <Nation>AS</Nation>
            <TaxCode>UB</TaxCode>
        </Tax>
    </Breakdown>
</Taxes>
</Price>
<FareComponent>
    <FareBasis>
        <FareBasisCode>
            <Code>YIF</Code>
        </FareBasisCode>
        <RBD>Y</RBD>
        <CabinType>
            <CabinTypeCode>M</CabinTypeCode>
        </CabinType>
    </FareBasis>
</FareComponent>

```

```

Standard</CabinTypeName>
    <CabinTypeName>Economic
    </CabinType>
    </FareBasis>
    <PriceClassRef>ECONOMY</PriceClassRef>
    <SegmentRefs>SEG4</SegmentRefs>
</FareComponent>
<FareComponent>
    <FareBasis>
    <FareBasisCode>
    <Code>B6XCTM5</Code>
    </FareBasisCode>
    <RBD>B</RBD>
    <CabinType>
    <CabinTypeCode>M</CabinTypeCode>
    <CabinTypeName>Economic
Standard</CabinTypeName>
    </CabinType>
    </FareBasis>
    <PriceClassRef>ECONOMY</PriceClassRef>
    <SegmentRefs>SEG22</SegmentRefs>
</FareComponent>
<FareComponent>
    <FareBasis>
    <FareBasisCode>
    <Code>YIF</Code>
    </FareBasisCode>
    <RBD>Y</RBD>
    <CabinType>
    <CabinTypeCode>M</CabinTypeCode>
    <CabinTypeName>Economic
Standard</CabinTypeName>
    </CabinType>
    </FareBasis>
    <PriceClassRef>ECONOMY</PriceClassRef>
    <SegmentRefs>SEG21</SegmentRefs>
</FareComponent>
</FareDetail>
<Service>
    <ServiceID>1</ServiceID>
    <PaxRefID>PAX2</PaxRefID>
    <PaxRefID>PAX1</PaxRefID>
    <ServiceAssociations>
    <PaxJourneyRefID>FLT3</PaxJourneyRefID>
    <PaxJourneyRefID>FLT8</PaxJourneyRefID>
    </ServiceAssociations>
</Service>
<Service>
    <ServiceID>2</ServiceID>
    <PaxRefID>PAX1</PaxRefID>
    <ServiceAssociations>
    <ServiceDefinitionRef>

```

```

<ServiceDefinitionRefID>SRV1</ServiceDefinitionRefID>
  </ServiceDefinitionRef>
  </ServiceAssociations>
</Service>
<Service>
  <ServiceID>3</ServiceID>
  <PaxRefID>PAX2</PaxRefID>
  <ServiceAssociations>
    <ServiceDefinitionRef>

<ServiceDefinitionRefID>SRV1</ServiceDefinitionRefID>
  </ServiceDefinitionRef>
  </ServiceAssociations>
</Service>
<Price>
  <TotalAmount>4930.36</TotalAmount>
  <BaseAmount>4564.00</BaseAmount>
  <Fee>
    <Amount>144.00</Amount>
    <DescText>Description: OBFEEES Subcode:
T12</DescText>
    <DesigText>OBT</DesigText>
  </Fee>
  <TaxSummary>
    <TotalTaxAmount>222.36</TotalTaxAmount>
  </TaxSummary>
</Price>
</OfferItem>
<OfferItem>
  <OfferItemID>SULG-994234660656137557-12-
2</OfferItemID>
  <MandatoryInd>>false</MandatoryInd>
  <Service>
    <ServiceID>1</ServiceID>
    <PaxRefID>PAX1</PaxRefID>
    <ServiceAssociations>
      <ServiceDefinitionRef>

<ServiceDefinitionRefID>SRV2</ServiceDefinitionRefID>
  <PaxSegmentRefID>SEG4</PaxSegmentRefID>
  <PaxSegmentRefID>SEG22</PaxSegmentRefID>
  <PaxSegmentRefID>SEG21</PaxSegmentRefID>
  </ServiceDefinitionRef>
  </ServiceAssociations>
</Service>
<Price>
  <TotalAmount>30.00</TotalAmount>
</Price>
</OfferItem>
<OfferItem>
  <OfferItemID>SULG-994234660656137557-12-
3</OfferItemID>

```

```

        <MandatoryInd>false</MandatoryInd>
        <Service>
            <ServiceID>1</ServiceID>
            <PaxRefID>PAX2</PaxRefID>
            <ServiceAssociations>
                <ServiceDefinitionRef>

<ServiceDefinitionRefID>SRV2</ServiceDefinitionRefID>
                <PaxSegmentRefID>SEG4</PaxSegmentRefID>
                <PaxSegmentRefID>SEG22</PaxSegmentRefID>
                <PaxSegmentRefID>SEG21</PaxSegmentRefID>
            </ServiceDefinitionRef>
            </ServiceAssociations>
        </Service>
        <Price>
            <TotalAmount>30.00</TotalAmount>
        </Price>
    </OfferItem>
<OfferItem>
    <OfferItemID>SULG-994234660656137557-12-
4</OfferItemID>

        <MandatoryInd>false</MandatoryInd>
        <Service>
            <ServiceID>1</ServiceID>
            <PaxRefID>PAX1</PaxRefID>
            <ServiceAssociations>
                <ServiceDefinitionRef>

<ServiceDefinitionRefID>SRV3</ServiceDefinitionRefID>
                <PaxSegmentRefID>SEG4</PaxSegmentRefID>
                <PaxSegmentRefID>SEG22</PaxSegmentRefID>
                <PaxSegmentRefID>SEG21</PaxSegmentRefID>
            </ServiceDefinitionRef>
            </ServiceAssociations>
        </Service>
        <Price>
            <TotalAmount>270.00</TotalAmount>
        </Price>
    </OfferItem>
<OfferItem>
    <OfferItemID>SULG-994234660656137557-12-
5</OfferItemID>

        <MandatoryInd>false</MandatoryInd>
        <Service>
            <ServiceID>1</ServiceID>
            <PaxRefID>PAX2</PaxRefID>
            <ServiceAssociations>
                <ServiceDefinitionRef>

<ServiceDefinitionRefID>SRV3</ServiceDefinitionRefID>
                <PaxSegmentRefID>SEG4</PaxSegmentRefID>
                <PaxSegmentRefID>SEG22</PaxSegmentRefID>
                <PaxSegmentRefID>SEG21</PaxSegmentRefID>
            </ServiceDefinitionRef>
            </ServiceAssociations>
        </Service>
        <Price>
            <TotalAmount>270.00</TotalAmount>
        </Price>
    </OfferItem>
<OfferItem>
    <OfferItemID>SULG-994234660656137557-12-
6</OfferItemID>
    
```

```

        </ServiceDefinitionRef>
      </ServiceAssociations>
    </Service>
  </Price>
  <Price>
    <TotalAmount>270.00</TotalAmount>
  </Price>
</OfferItem>
<OfferItem>
  <OfferItemID>SULG-994234660656137557-12-
6</OfferItemID>

  <MandatoryInd>>false</MandatoryInd>
  <Service>
    <ServiceID>1</ServiceID>
    <PaxRefID>PAX1</PaxRefID>
    <ServiceAssociations>
      <ServiceDefinitionRef>

<ServiceDefinitionRefID>SRV4</ServiceDefinitionRefID>
      <PaxSegmentRefID>SEG4</PaxSegmentRefID>
      <PaxSegmentRefID>SEG22</PaxSegmentRefID>
      <PaxSegmentRefID>SEG21</PaxSegmentRefID>
    </ServiceDefinitionRef>
    </ServiceAssociations>
  </Service>
  <Price>
    <TotalAmount>270.00</TotalAmount>
  </Price>
</OfferItem>
<OfferItem>
  <OfferItemID>SULG-994234660656137557-12-
7</OfferItemID>

  <MandatoryInd>>false</MandatoryInd>
  <Service>
    <ServiceID>1</ServiceID>
    <PaxRefID>PAX2</PaxRefID>
    <ServiceAssociations>
      <ServiceDefinitionRef>

<ServiceDefinitionRefID>SRV4</ServiceDefinitionRefID>
      <PaxSegmentRefID>SEG4</PaxSegmentRefID>
      <PaxSegmentRefID>SEG22</PaxSegmentRefID>
      <PaxSegmentRefID>SEG21</PaxSegmentRefID>
    </ServiceDefinitionRef>
    </ServiceAssociations>
  </Service>
  <Price>
    <TotalAmount>270.00</TotalAmount>
  </Price>
</OfferItem>
<OfferItem>
  <OfferItemID>SULG-994234660656137557-12-
8</OfferItemID>

  <MandatoryInd>>false</MandatoryInd>

```

```

        <Service>
          <ServiceID>1</ServiceID>
          <PaxRefID>PAX1</PaxRefID>
          <ServiceAssociations>
            <ServiceDefinitionRef>
              <ServiceDefinitionRefID>SRV5</ServiceDefinitionRefID>
              <PaxSegmentRefID>SEG4</PaxSegmentRefID>
              <PaxSegmentRefID>SEG22</PaxSegmentRefID>
              <PaxSegmentRefID>SEG21</PaxSegmentRefID>
            </ServiceDefinitionRef>
          </ServiceAssociations>
        </Service>
      <Price>
        <TotalAmount>270.00</TotalAmount>
      </Price>
    </OfferItem>
  <OfferItem>
    <OfferItemID>SULG-994234660656137557-12-
9</OfferItemID>
    <MandatoryInd>>false</MandatoryInd>
    <Service>
      <ServiceID>1</ServiceID>
      <PaxRefID>PAX2</PaxRefID>
      <ServiceAssociations>
        <ServiceDefinitionRef>
          <ServiceDefinitionRefID>SRV5</ServiceDefinitionRefID>
          <PaxSegmentRefID>SEG4</PaxSegmentRefID>
          <PaxSegmentRefID>SEG22</PaxSegmentRefID>
          <PaxSegmentRefID>SEG21</PaxSegmentRefID>
        </ServiceDefinitionRef>
      </ServiceAssociations>
    </Service>
  <Price>
    <TotalAmount>270.00</TotalAmount>
  </Price>
</OfferItem>
<OfferItem>
  <OfferItemID>SULG-994234660656137557-12-
10</OfferItemID>
  <MandatoryInd>>false</MandatoryInd>
  <Service>
    <ServiceID>1</ServiceID>
    <PaxRefID>PAX1</PaxRefID>
    <ServiceAssociations>
      <ServiceDefinitionRef>
        <ServiceDefinitionRefID>SRV6</ServiceDefinitionRefID>
        <PaxSegmentRefID>SEG4</PaxSegmentRefID>
        <PaxSegmentRefID>SEG22</PaxSegmentRefID>
        <PaxSegmentRefID>SEG21</PaxSegmentRefID>
      </ServiceDefinitionRef>
    </ServiceAssociations>
  </Service>
</OfferItem>

```

```

        </ServiceAssociations>
    </Service>
    <Price>
        <TotalAmount>270.00</TotalAmount>
    </Price>
</OfferItem>
<OfferItem>
    <OfferItemID>SULG-994234660656137557-12-
11</OfferItemID>

    <MandatoryInd>>false</MandatoryInd>
    <Service>
        <ServiceID>1</ServiceID>
        <PaxRefID>PAX2</PaxRefID>
        <ServiceAssociations>
            <ServiceDefinitionRef>

<ServiceDefinitionRefID>SRV6</ServiceDefinitionRefID>
                <PaxSegmentRefID>SEG4</PaxSegmentRefID>
                <PaxSegmentRefID>SEG22</PaxSegmentRefID>
                <PaxSegmentRefID>SEG21</PaxSegmentRefID>
            </ServiceDefinitionRef>
        </ServiceAssociations>
    </Service>
    <Price>
        <TotalAmount>270.00</TotalAmount>
    </Price>
</OfferItem>
</Offer>
<Offer>
    <OfferID>SULG-994234660656137557-13</OfferID>
    <OwnerCode>6X</OwnerCode>
    <JourneyOverview>
        <PriceClassRefID>ECONOMY</PriceClassRefID>
        <JourneyPriceClass>
            <PaxJourneyRefID>FLT1</PaxJourneyRefID>
        </JourneyPriceClass>
        <JourneyPriceClass>
            <PaxJourneyRefID>FLT9</PaxJourneyRefID>
        </JourneyPriceClass>
    </JourneyOverview>
    <OfferItem>
        <OfferItemID>SULG-994234660656137557-13-
1</OfferItemID>

        <MandatoryInd>>true</MandatoryInd>
        <FareDetail>
            <PassengerRefs>PAX1 PAX2 </PassengerRefs>
            <Price>
                <TotalAmount>
                    <DetailCurrencyPrice>
                        <Total>2465.18</Total>
                    </DetailCurrencyPrice>
                </TotalAmount>
                <BaseAmount>2282.00</BaseAmount>
            </Price>
        </FareDetail>
    </OfferItem>
</Offer>

```



```

<Taxes>
  <Total>111.18</Total>
  <Breakdown>
    <Tax>
      <Amount>50.0</Amount>
      <Nation>AC</Nation>
      <TaxCode>YQ</TaxCode>
    </Tax>
    <Tax>
      <Amount>11.79</Amount>
      <Nation>AP</Nation>
      <TaxCode>QX</TaxCode>
    </Tax>
    <Tax>
      <Amount>1.13</Amount>
      <Nation>EB</Nation>
      <TaxCode>IZ</TaxCode>
    </Tax>
    <Tax>
      <Amount>4.52</Amount>
      <Nation>SE</Nation>
      <TaxCode>FR</TaxCode>
    </Tax>
    <Tax>
      <Amount>12.4</Amount>
      <Nation>TI</Nation>
      <TaxCode>FR</TaxCode>
    </Tax>
    <Tax>
      <Amount>5.01</Amount>
      <Nation>AP</Nation>
      <TaxCode>DQ</TaxCode>
    </Tax>
    <Tax>
      <Amount>8.48</Amount>
      <Nation>DP</Nation>
      <TaxCode>FI</TaxCode>
    </Tax>
    <Tax>
      <Amount>1.2</Amount>
      <Nation>AV</Nation>
      <TaxCode>XU</TaxCode>
    </Tax>
    <Tax>
      <Amount>16.65</Amount>
      <Nation>AS</Nation>
      <TaxCode>UB</TaxCode>
    </Tax>
  </Breakdown>
</Taxes>
</Price>
<FareComponent>
  <FareBasis>

```

```

        <FareBasisCode>
          <Code>YIF</Code>
        </FareBasisCode>
        <RBD>Y</RBD>
        <CabinType>
          <CabinTypeCode>M</CabinTypeCode>
          <CabinTypeName>Economic
Standard</CabinTypeName>
        </CabinType>
      </FareBasis>
      <PriceClassRef>ECONOMY</PriceClassRef>
      <SegmentRefs>SEG3</SegmentRefs>
    </FareComponent>
    <FareComponent>
      <FareBasis>
        <FareBasisCode>
          <Code>B6XCTM5</Code>
        </FareBasisCode>
        <RBD>B</RBD>
        <CabinType>
          <CabinTypeCode>M</CabinTypeCode>
          <CabinTypeName>Economic
Standard</CabinTypeName>
        </CabinType>
      </FareBasis>
      <PriceClassRef>ECONOMY</PriceClassRef>
      <SegmentRefs>SEG20</SegmentRefs>
    </FareComponent>
    <FareComponent>
      <FareBasis>
        <FareBasisCode>
          <Code>YIF</Code>
        </FareBasisCode>
        <RBD>Y</RBD>
        <CabinType>
          <CabinTypeCode>M</CabinTypeCode>
          <CabinTypeName>Economic
Standard</CabinTypeName>
        </CabinType>
      </FareBasis>
      <PriceClassRef>ECONOMY</PriceClassRef>
      <SegmentRefs>SEG18</SegmentRefs>
    </FareComponent>
  </FareDetail>
  <Service>
    <ServiceID>1</ServiceID>
    <PaxRefID>PAX2</PaxRefID>
    <PaxRefID>PAX1</PaxRefID>
    <ServiceAssociations>
      <PaxJourneyRefID>FLT1</PaxJourneyRefID>
      <PaxJourneyRefID>FLT9</PaxJourneyRefID>
    </ServiceAssociations>
  </Service>

```

```

        <Service>
          <ServiceID>2</ServiceID>
          <PaxRefID>PAX1</PaxRefID>
          <ServiceAssociations>
            <ServiceDefinitionRef>
              <ServiceDefinitionRefID>SRV1</ServiceDefinitionRefID>
            </ServiceDefinitionRef>
          </ServiceAssociations>
        </Service>
        <Service>
          <ServiceID>3</ServiceID>
          <PaxRefID>PAX2</PaxRefID>
          <ServiceAssociations>
            <ServiceDefinitionRef>
              <ServiceDefinitionRefID>SRV1</ServiceDefinitionRefID>
            </ServiceDefinitionRef>
          </ServiceAssociations>
        </Service>
        <Price>
          <TotalAmount>4930.36</TotalAmount>
          <BaseAmount>4564.00</BaseAmount>
          <Fee>
            <Amount>144.00</Amount>
            <DescText>Description: OBFEEES Subcode:
T12</DescText>
            <DesigText>OBT</DesigText>
          </Fee>
          <TaxSummary>
            <TotalTaxAmount>222.36</TotalTaxAmount>
          </TaxSummary>
        </Price>
      </OfferItem>
    <OfferItem>
      <OfferItemID>SULG-994234660656137557-13-
2</OfferItemID>
      <MandatoryInd>>false</MandatoryInd>
      <Service>
        <ServiceID>1</ServiceID>
        <PaxRefID>PAX1</PaxRefID>
        <ServiceAssociations>
          <ServiceDefinitionRef>
            <ServiceDefinitionRefID>SRV2</ServiceDefinitionRefID>
            <PaxSegmentRefID>SEG3</PaxSegmentRefID>
            <PaxSegmentRefID>SEG20</PaxSegmentRefID>
            <PaxSegmentRefID>SEG18</PaxSegmentRefID>
          </ServiceDefinitionRef>
        </ServiceAssociations>
      </Service>
      <Price>
        <TotalAmount>30.00</TotalAmount>
      </Price>
    </OfferItem>
  </Offer>
</Offer>

```

```

        </Price>
    </OfferItem>
    <OfferItem>
        <OfferItemID>SULG-994234660656137557-13-
3</OfferItemID>

        <MandatoryInd>>false</MandatoryInd>
        <Service>
            <ServiceID>1</ServiceID>
            <PaxRefID>PAX2</PaxRefID>
            <ServiceAssociations>
                <ServiceDefinitionRef>

<ServiceDefinitionRefID>SRV2</ServiceDefinitionRefID>
                <PaxSegmentRefID>SEG3</PaxSegmentRefID>
                <PaxSegmentRefID>SEG20</PaxSegmentRefID>
                <PaxSegmentRefID>SEG18</PaxSegmentRefID>
            </ServiceDefinitionRef>
            </ServiceAssociations>
        </Service>
        <Price>
            <TotalAmount>30.00</TotalAmount>
        </Price>
    </OfferItem>
    <OfferItem>
        <OfferItemID>SULG-994234660656137557-13-
4</OfferItemID>

        <MandatoryInd>>false</MandatoryInd>
        <Service>
            <ServiceID>1</ServiceID>
            <PaxRefID>PAX1</PaxRefID>
            <ServiceAssociations>
                <ServiceDefinitionRef>

<ServiceDefinitionRefID>SRV3</ServiceDefinitionRefID>
                <PaxSegmentRefID>SEG3</PaxSegmentRefID>
                <PaxSegmentRefID>SEG20</PaxSegmentRefID>
                <PaxSegmentRefID>SEG18</PaxSegmentRefID>
            </ServiceDefinitionRef>
            </ServiceAssociations>
        </Service>
        <Price>
            <TotalAmount>270.00</TotalAmount>
        </Price>
    </OfferItem>
    <OfferItem>
        <OfferItemID>SULG-994234660656137557-13-
5</OfferItemID>

        <MandatoryInd>>false</MandatoryInd>
        <Service>
            <ServiceID>1</ServiceID>
            <PaxRefID>PAX2</PaxRefID>
            <ServiceAssociations>
                <ServiceDefinitionRef>

```

```

<ServiceDefinitionRefID>SRV3</ServiceDefinitionRefID>
  <PaxSegmentRefID>SEG3</PaxSegmentRefID>
  <PaxSegmentRefID>SEG20</PaxSegmentRefID>
  <PaxSegmentRefID>SEG18</PaxSegmentRefID>
  </ServiceDefinitionRef>
</ServiceAssociations>
</Service>
<Price>
  <TotalAmount>270.00</TotalAmount>
</Price>
</OfferItem>
<OfferItem>
  <OfferItemID>SULG-994234660656137557-13-
6</OfferItemID>
  <MandatoryInd>>false</MandatoryInd>
  <Service>
    <ServiceID>1</ServiceID>
    <PaxRefID>PAX1</PaxRefID>
    <ServiceAssociations>
      <ServiceDefinitionRef>
<ServiceDefinitionRefID>SRV4</ServiceDefinitionRefID>
  <PaxSegmentRefID>SEG3</PaxSegmentRefID>
  <PaxSegmentRefID>SEG20</PaxSegmentRefID>
  <PaxSegmentRefID>SEG18</PaxSegmentRefID>
  </ServiceDefinitionRef>
</ServiceAssociations>
</Service>
<Price>
  <TotalAmount>270.00</TotalAmount>
</Price>
</OfferItem>
<OfferItem>
  <OfferItemID>SULG-994234660656137557-13-
7</OfferItemID>
  <MandatoryInd>>false</MandatoryInd>
  <Service>
    <ServiceID>1</ServiceID>
    <PaxRefID>PAX2</PaxRefID>
    <ServiceAssociations>
      <ServiceDefinitionRef>
<ServiceDefinitionRefID>SRV4</ServiceDefinitionRefID>
  <PaxSegmentRefID>SEG3</PaxSegmentRefID>
  <PaxSegmentRefID>SEG20</PaxSegmentRefID>
  <PaxSegmentRefID>SEG18</PaxSegmentRefID>
  </ServiceDefinitionRef>
</ServiceAssociations>
</Service>
<Price>
  <TotalAmount>270.00</TotalAmount>
</Price>

```

```

      </OfferItem>
    <OfferItem>
      <OfferItemID>SULG-994234660656137557-13-
8</OfferItemID>
      <MandatoryInd>>false</MandatoryInd>
      <Service>
        <ServiceID>1</ServiceID>
        <PaxRefID>PAX1</PaxRefID>
        <ServiceAssociations>
          <ServiceDefinitionRef>
<ServiceDefinitionRefID>SRV5</ServiceDefinitionRefID>
          <PaxSegmentRefID>SEG3</PaxSegmentRefID>
          <PaxSegmentRefID>SEG20</PaxSegmentRefID>
          <PaxSegmentRefID>SEG18</PaxSegmentRefID>
        </ServiceDefinitionRef>
        </ServiceAssociations>
      </Service>
      <Price>
        <TotalAmount>270.00</TotalAmount>
      </Price>
    </OfferItem>
  <OfferItem>
    <OfferItemID>SULG-994234660656137557-13-
9</OfferItemID>
    <MandatoryInd>>false</MandatoryInd>
    <Service>
      <ServiceID>1</ServiceID>
      <PaxRefID>PAX2</PaxRefID>
      <ServiceAssociations>
        <ServiceDefinitionRef>
<ServiceDefinitionRefID>SRV5</ServiceDefinitionRefID>
        <PaxSegmentRefID>SEG3</PaxSegmentRefID>
        <PaxSegmentRefID>SEG20</PaxSegmentRefID>
        <PaxSegmentRefID>SEG18</PaxSegmentRefID>
      </ServiceDefinitionRef>
      </ServiceAssociations>
    </Service>
    <Price>
      <TotalAmount>270.00</TotalAmount>
    </Price>
  </OfferItem>
<OfferItem>
  <OfferItemID>SULG-994234660656137557-13-
10</OfferItemID>
  <MandatoryInd>>false</MandatoryInd>
  <Service>
    <ServiceID>1</ServiceID>
    <PaxRefID>PAX1</PaxRefID>
    <ServiceAssociations>
      <ServiceDefinitionRef>

```

```

<ServiceDefinitionRefID>SRV6</ServiceDefinitionRefID>
  <PaxSegmentRefID>SEG3</PaxSegmentRefID>
  <PaxSegmentRefID>SEG20</PaxSegmentRefID>
  <PaxSegmentRefID>SEG18</PaxSegmentRefID>
  </ServiceDefinitionRef>
  </ServiceAssociations>
</Service>
<Price>
  <TotalAmount>270.00</TotalAmount>
</Price>
</OfferItem>
<OfferItem>
  <OfferItemID>SULG-994234660656137557-13-
11</OfferItemID>
  <MandatoryInd>>false</MandatoryInd>
  <Service>
    <ServiceID>1</ServiceID>
    <PaxRefID>PAX2</PaxRefID>
    <ServiceAssociations>
      <ServiceDefinitionRef>
<ServiceDefinitionRefID>SRV6</ServiceDefinitionRefID>
  <PaxSegmentRefID>SEG3</PaxSegmentRefID>
  <PaxSegmentRefID>SEG20</PaxSegmentRefID>
  <PaxSegmentRefID>SEG18</PaxSegmentRefID>
  </ServiceDefinitionRef>
  </ServiceAssociations>
</Service>
<Price>
  <TotalAmount>270.00</TotalAmount>
</Price>
</OfferItem>
</Offer>
<Offer>
  <OfferID>SULG-994234660656137557-14</OfferID>
  <OwnerCode>6X</OwnerCode>
  <JourneyOverview>
    <PriceClassRefID>ECONOMY</PriceClassRefID>
    <JourneyPriceClass>
      <PaxJourneyRefID>FLT3</PaxJourneyRefID>
    </JourneyPriceClass>
    <JourneyPriceClass>
      <PaxJourneyRefID>FLT9</PaxJourneyRefID>
    </JourneyPriceClass>
  </JourneyOverview>
  <OfferItem>
    <OfferItemID>SULG-994234660656137557-14-
1</OfferItemID>
    <MandatoryInd>>true</MandatoryInd>
    <FareDetail>
      <PassengerRefs>PAX1 PAX2 </PassengerRefs>
      <Price>

```

```

<TotalAmount>
  <DetailCurrencyPrice>
    <Total>2465.18</Total>
  </DetailCurrencyPrice>
</TotalAmount>
<BaseAmount>2282.00</BaseAmount>
<Taxes>
  <Total>111.18</Total>
  <Breakdown>
    <Tax>
      <Amount>50.0</Amount>
      <Nation>AC</Nation>
      <TaxCode>YQ</TaxCode>
    </Tax>
    <Tax>
      <Amount>11.79</Amount>
      <Nation>AP</Nation>
      <TaxCode>QX</TaxCode>
    </Tax>
    <Tax>
      <Amount>1.13</Amount>
      <Nation>EB</Nation>
      <TaxCode>IZ</TaxCode>
    </Tax>
    <Tax>
      <Amount>4.52</Amount>
      <Nation>SE</Nation>
      <TaxCode>FR</TaxCode>
    </Tax>
    <Tax>
      <Amount>12.4</Amount>
      <Nation>TI</Nation>
      <TaxCode>FR</TaxCode>
    </Tax>
    <Tax>
      <Amount>5.01</Amount>
      <Nation>AP</Nation>
      <TaxCode>DQ</TaxCode>
    </Tax>
    <Tax>
      <Amount>8.48</Amount>
      <Nation>DP</Nation>
      <TaxCode>FI</TaxCode>
    </Tax>
    <Tax>
      <Amount>1.2</Amount>
      <Nation>AV</Nation>
      <TaxCode>XU</TaxCode>
    </Tax>
    <Tax>
      <Amount>16.65</Amount>
      <Nation>AS</Nation>
      <TaxCode>UB</TaxCode>
  </Breakdown>
</Taxes>

```



```

        </Tax>
      </Breakdown>
    </Taxes>
  </Price>
  <FareComponent>
    <FareBasis>
      <FareBasisCode>
        <Code>YIF</Code>
      </FareBasisCode>
      <RBD>Y</RBD>
      <CabinType>
        <CabinTypeCode>M</CabinTypeCode>
        <CabinTypeName>Economic
Standard</CabinTypeName>
      </CabinType>
    </FareBasis>
    <PriceClassRef>ECONOMY</PriceClassRef>
    <SegmentRefs>SEG4</SegmentRefs>
  </FareComponent>
  <FareComponent>
    <FareBasis>
      <FareBasisCode>
        <Code>B6XCTM5</Code>
      </FareBasisCode>
      <RBD>B</RBD>
      <CabinType>
        <CabinTypeCode>M</CabinTypeCode>
        <CabinTypeName>Economic
Standard</CabinTypeName>
      </CabinType>
    </FareBasis>
    <PriceClassRef>ECONOMY</PriceClassRef>
    <SegmentRefs>SEG20</SegmentRefs>
  </FareComponent>
  <FareComponent>
    <FareBasis>
      <FareBasisCode>
        <Code>YIF</Code>
      </FareBasisCode>
      <RBD>Y</RBD>
      <CabinType>
        <CabinTypeCode>M</CabinTypeCode>
        <CabinTypeName>Economic
Standard</CabinTypeName>
      </CabinType>
    </FareBasis>
    <PriceClassRef>ECONOMY</PriceClassRef>
    <SegmentRefs>SEG18</SegmentRefs>
  </FareComponent>
</FareDetail>
<Service>
  <ServiceID>1</ServiceID>
  <PaxRefID>PAX2</PaxRefID>

```

```

        <PaxRefID>PAX1</PaxRefID>
        <ServiceAssociations>
            <PaxJourneyRefID>FLT3</PaxJourneyRefID>
            <PaxJourneyRefID>FLT9</PaxJourneyRefID>
        </ServiceAssociations>
    </Service>
    <Service>
        <ServiceID>2</ServiceID>
        <PaxRefID>PAX1</PaxRefID>
        <ServiceAssociations>
            <ServiceDefinitionRef>
                <ServiceDefinitionRefID>SRV1</ServiceDefinitionRefID>
            </ServiceDefinitionRef>
        </ServiceAssociations>
    </Service>
    <Service>
        <ServiceID>3</ServiceID>
        <PaxRefID>PAX2</PaxRefID>
        <ServiceAssociations>
            <ServiceDefinitionRef>
                <ServiceDefinitionRefID>SRV1</ServiceDefinitionRefID>
            </ServiceDefinitionRef>
        </ServiceAssociations>
    </Service>
    <Price>
        <TotalAmount>4930.36</TotalAmount>
        <BaseAmount>4564.00</BaseAmount>
        <Fee>
            <Amount>144.00</Amount>
            <DescText>Description: OBFEEES Subcode:
T12</DescText>
            <DesigText>OBT</DesigText>
        </Fee>
        <TaxSummary>
            <TotalTaxAmount>222.36</TotalTaxAmount>
        </TaxSummary>
    </Price>
</OfferItem>
<OfferItem>
    <OfferItemID>SULG-994234660656137557-14-
2</OfferItemID>
    <MandatoryInd>>false</MandatoryInd>
    <Service>
        <ServiceID>1</ServiceID>
        <PaxRefID>PAX1</PaxRefID>
        <ServiceAssociations>
            <ServiceDefinitionRef>
                <ServiceDefinitionRefID>SRV2</ServiceDefinitionRefID>
                <PaxSegmentRefID>SEG4</PaxSegmentRefID>
                <PaxSegmentRefID>SEG20</PaxSegmentRefID>
            </ServiceDefinitionRef>
        </ServiceAssociations>
    </Service>

```

```

                <PaxSegmentRefID>SEG18</PaxSegmentRefID>
            </ServiceDefinitionRef>
        </ServiceAssociations>
    </Service>
    <Price>
        <TotalAmount>30.00</TotalAmount>
    </Price>
</OfferItem>
<OfferItem>
    <OfferItemID>SULG-994234660656137557-14-
3</OfferItemID>

    <MandatoryInd>>false</MandatoryInd>
    <Service>
        <ServiceID>1</ServiceID>
        <PaxRefID>PAX2</PaxRefID>
        <ServiceAssociations>
            <ServiceDefinitionRef>

<ServiceDefinitionRefID>SRV2</ServiceDefinitionRefID>
                <PaxSegmentRefID>SEG4</PaxSegmentRefID>
                <PaxSegmentRefID>SEG20</PaxSegmentRefID>
                <PaxSegmentRefID>SEG18</PaxSegmentRefID>
            </ServiceDefinitionRef>
        </ServiceAssociations>
    </Service>
    <Price>
        <TotalAmount>30.00</TotalAmount>
    </Price>
</OfferItem>
<OfferItem>
    <OfferItemID>SULG-994234660656137557-14-
4</OfferItemID>

    <MandatoryInd>>false</MandatoryInd>
    <Service>
        <ServiceID>1</ServiceID>
        <PaxRefID>PAX1</PaxRefID>
        <ServiceAssociations>
            <ServiceDefinitionRef>

<ServiceDefinitionRefID>SRV3</ServiceDefinitionRefID>
                <PaxSegmentRefID>SEG4</PaxSegmentRefID>
                <PaxSegmentRefID>SEG20</PaxSegmentRefID>
                <PaxSegmentRefID>SEG18</PaxSegmentRefID>
            </ServiceDefinitionRef>
        </ServiceAssociations>
    </Service>
    <Price>
        <TotalAmount>270.00</TotalAmount>
    </Price>
</OfferItem>
<OfferItem>
    <OfferItemID>SULG-994234660656137557-14-
5</OfferItemID>

```



```

        </ServiceDefinitionRef>
      </ServiceAssociations>
    </Service>
  <Price>
    <TotalAmount>270.00</TotalAmount>
  </Price>
</OfferItem>
<OfferItem>
  <OfferItemID>SULG-994234660656137557-14-
8</OfferItemID>

  <MandatoryInd>>false</MandatoryInd>
  <Service>
    <ServiceID>1</ServiceID>
    <PaxRefID>PAX1</PaxRefID>
    <ServiceAssociations>
      <ServiceDefinitionRef>

<ServiceDefinitionRefID>SRV5</ServiceDefinitionRefID>
      <PaxSegmentRefID>SEG4</PaxSegmentRefID>
      <PaxSegmentRefID>SEG20</PaxSegmentRefID>
      <PaxSegmentRefID>SEG18</PaxSegmentRefID>
    </ServiceDefinitionRef>
    </ServiceAssociations>
  </Service>
  <Price>
    <TotalAmount>270.00</TotalAmount>
  </Price>
</OfferItem>
<OfferItem>
  <OfferItemID>SULG-994234660656137557-14-
9</OfferItemID>

  <MandatoryInd>>false</MandatoryInd>
  <Service>
    <ServiceID>1</ServiceID>
    <PaxRefID>PAX2</PaxRefID>
    <ServiceAssociations>
      <ServiceDefinitionRef>

<ServiceDefinitionRefID>SRV5</ServiceDefinitionRefID>
      <PaxSegmentRefID>SEG4</PaxSegmentRefID>
      <PaxSegmentRefID>SEG20</PaxSegmentRefID>
      <PaxSegmentRefID>SEG18</PaxSegmentRefID>
    </ServiceDefinitionRef>
    </ServiceAssociations>
  </Service>
  <Price>
    <TotalAmount>270.00</TotalAmount>
  </Price>
</OfferItem>
<OfferItem>
  <OfferItemID>SULG-994234660656137557-14-
10</OfferItemID>

  <MandatoryInd>>false</MandatoryInd>

```

```

        <Service>
          <ServiceID>1</ServiceID>
          <PaxRefID>PAX1</PaxRefID>
          <ServiceAssociations>
            <ServiceDefinitionRef>
              <ServiceDefinitionRefID>SRV6</ServiceDefinitionRefID>
              <PaxSegmentRefID>SEG4</PaxSegmentRefID>
              <PaxSegmentRefID>SEG20</PaxSegmentRefID>
              <PaxSegmentRefID>SEG18</PaxSegmentRefID>
            </ServiceDefinitionRef>
          </ServiceAssociations>
        </Service>
      <Price>
        <TotalAmount>270.00</TotalAmount>
      </Price>
    </OfferItem>
    <OfferItem>
      <OfferItemID>SULG-994234660656137557-14-
11</OfferItemID>
      <MandatoryInd>>false</MandatoryInd>
      <Service>
        <ServiceID>1</ServiceID>
        <PaxRefID>PAX2</PaxRefID>
        <ServiceAssociations>
          <ServiceDefinitionRef>
            <ServiceDefinitionRefID>SRV6</ServiceDefinitionRefID>
            <PaxSegmentRefID>SEG4</PaxSegmentRefID>
            <PaxSegmentRefID>SEG20</PaxSegmentRefID>
            <PaxSegmentRefID>SEG18</PaxSegmentRefID>
          </ServiceDefinitionRef>
        </ServiceAssociations>
      </Service>
    <Price>
      <TotalAmount>270.00</TotalAmount>
    </Price>
  </OfferItem>
</Offer>
<Offer>
  <OfferID>SULG-994234660656137557-15</OfferID>
  <OwnerCode>6X</OwnerCode>
  <JourneyOverview>
    <PriceClassRefID>ECONOMY</PriceClassRefID>
    <JourneyPriceClass>
      <PaxJourneyRefID>FLT1</PaxJourneyRefID>
    </JourneyPriceClass>
    <JourneyPriceClass>
      <PaxJourneyRefID>FLT10</PaxJourneyRefID>
    </JourneyPriceClass>
  </JourneyOverview>
</OfferItem>

```

```

1</OfferItemID>
    <OfferItemID>SULG-994234660656137557-15-
    <MandatoryInd>true</MandatoryInd>
    <FareDetail>
      <PassengerRefs>PAX1 PAX2 </PassengerRefs>
      <Price>
        <TotalAmount>
          <DetailCurrencyPrice>
            <Total>2465.18</Total>
          </DetailCurrencyPrice>
        </TotalAmount>
        <BaseAmount>2282.00</BaseAmount>
        <Taxes>
          <Total>111.18</Total>
          <Breakdown>
            <Tax>
              <Amount>50.0</Amount>
              <Nation>AC</Nation>
              <TaxCode>YQ</TaxCode>
            </Tax>
            <Tax>
              <Amount>11.79</Amount>
              <Nation>AP</Nation>
              <TaxCode>QX</TaxCode>
            </Tax>
            <Tax>
              <Amount>1.13</Amount>
              <Nation>EB</Nation>
              <TaxCode>IZ</TaxCode>
            </Tax>
            <Tax>
              <Amount>4.52</Amount>
              <Nation>SE</Nation>
              <TaxCode>FR</TaxCode>
            </Tax>
            <Tax>
              <Amount>12.4</Amount>
              <Nation>TI</Nation>
              <TaxCode>FR</TaxCode>
            </Tax>
            <Tax>
              <Amount>5.01</Amount>
              <Nation>AP</Nation>
              <TaxCode>DQ</TaxCode>
            </Tax>
            <Tax>
              <Amount>8.48</Amount>
              <Nation>DP</Nation>
              <TaxCode>FI</TaxCode>
            </Tax>
            <Tax>
              <Amount>1.2</Amount>
              <Nation>AV</Nation>
          </Breakdown>
        </Taxes>
      </Price>
    </FareDetail>
  </OfferItemID>

```

```

                <TaxCode>XU</TaxCode>
            </Tax>
            <Tax>
                <Amount>16.65</Amount>
                <Nation>AS</Nation>
                <TaxCode>UB</TaxCode>
            </Tax>
        </Breakdown>
    </Taxes>
</Price>
<FareComponent>
    <FareBasis>
        <FareBasisCode>
            <Code>YIF</Code>
        </FareBasisCode>
        <RBD>Y</RBD>
        <CabinType>
            <CabinTypeCode>M</CabinTypeCode>
            <CabinTypeName>Economic
Standard</CabinTypeName>
        </CabinType>
    </FareBasis>
    <PriceClassRef>ECONOMY</PriceClassRef>
    <SegmentRefs>SEG3</SegmentRefs>
</FareComponent>
<FareComponent>
    <FareBasis>
        <FareBasisCode>
            <Code>B6XCTM5</Code>
        </FareBasisCode>
        <RBD>B</RBD>
        <CabinType>
            <CabinTypeCode>M</CabinTypeCode>
            <CabinTypeName>Economic
Standard</CabinTypeName>
        </CabinType>
    </FareBasis>
    <PriceClassRef>ECONOMY</PriceClassRef>
    <SegmentRefs>SEG22</SegmentRefs>
</FareComponent>
<FareComponent>
    <FareBasis>
        <FareBasisCode>
            <Code>YIF</Code>
        </FareBasisCode>
        <RBD>Y</RBD>
        <CabinType>
            <CabinTypeCode>M</CabinTypeCode>
            <CabinTypeName>Economic
Standard</CabinTypeName>
        </CabinType>
    </FareBasis>
    <PriceClassRef>ECONOMY</PriceClassRef>

```



```

        <SegmentRefs>SEG18</SegmentRefs>
    </FareComponent>
</FareDetail>
<Service>
    <ServiceID>1</ServiceID>
    <PaxRefID>PAX2</PaxRefID>
    <PaxRefID>PAX1</PaxRefID>
    <ServiceAssociations>
        <PaxJourneyRefID>FLT1</PaxJourneyRefID>
        <PaxJourneyRefID>FLT10</PaxJourneyRefID>
    </ServiceAssociations>
</Service>
<Service>
    <ServiceID>2</ServiceID>
    <PaxRefID>PAX1</PaxRefID>
    <ServiceAssociations>
        <ServiceDefinitionRef>
<ServiceDefinitionRefID>SRV1</ServiceDefinitionRefID>
            </ServiceDefinitionRef>
        </ServiceAssociations>
</Service>
<Service>
    <ServiceID>3</ServiceID>
    <PaxRefID>PAX2</PaxRefID>
    <ServiceAssociations>
        <ServiceDefinitionRef>
<ServiceDefinitionRefID>SRV1</ServiceDefinitionRefID>
            </ServiceDefinitionRef>
        </ServiceAssociations>
</Service>
<Price>
    <TotalAmount>4930.36</TotalAmount>
    <BaseAmount>4564.00</BaseAmount>
    <Fee>
        <Amount>144.00</Amount>
        <DescText>Description: OBFEEES Subcode:
T12</DescText>
        <DesigText>OBT</DesigText>
    </Fee>
    <TaxSummary>
        <TotalTaxAmount>222.36</TotalTaxAmount>
    </TaxSummary>
</Price>
</OfferItem>
<OfferItem>
    <OfferItemID>SULG-994234660656137557-15-
2</OfferItemID>
    <MandatoryInd>>false</MandatoryInd>
    <Service>
        <ServiceID>1</ServiceID>
        <PaxRefID>PAX1</PaxRefID>

```

```

        <ServiceAssociations>
            <ServiceDefinitionRef>
<ServiceDefinitionRefID>SRV2</ServiceDefinitionRefID>
                <PaxSegmentRefID>SEG3</PaxSegmentRefID>
                <PaxSegmentRefID>SEG22</PaxSegmentRefID>
                <PaxSegmentRefID>SEG18</PaxSegmentRefID>
            </ServiceDefinitionRef>
        </ServiceAssociations>
    </Service>
    <Price>
        <TotalAmount>30.00</TotalAmount>
    </Price>
</OfferItem>
<OfferItem>
    <OfferItemID>SULG-994234660656137557-15-
3</OfferItemID>

    <MandatoryInd>>false</MandatoryInd>
    <Service>
        <ServiceID>1</ServiceID>
        <PaxRefID>PAX2</PaxRefID>
        <ServiceAssociations>
            <ServiceDefinitionRef>
<ServiceDefinitionRefID>SRV2</ServiceDefinitionRefID>
                <PaxSegmentRefID>SEG3</PaxSegmentRefID>
                <PaxSegmentRefID>SEG22</PaxSegmentRefID>
                <PaxSegmentRefID>SEG18</PaxSegmentRefID>
            </ServiceDefinitionRef>
        </ServiceAssociations>
    </Service>
    <Price>
        <TotalAmount>30.00</TotalAmount>
    </Price>
</OfferItem>
<OfferItem>
    <OfferItemID>SULG-994234660656137557-15-
4</OfferItemID>

    <MandatoryInd>>false</MandatoryInd>
    <Service>
        <ServiceID>1</ServiceID>
        <PaxRefID>PAX1</PaxRefID>
        <ServiceAssociations>
            <ServiceDefinitionRef>
<ServiceDefinitionRefID>SRV3</ServiceDefinitionRefID>
                <PaxSegmentRefID>SEG3</PaxSegmentRefID>
                <PaxSegmentRefID>SEG22</PaxSegmentRefID>
                <PaxSegmentRefID>SEG18</PaxSegmentRefID>
            </ServiceDefinitionRef>
        </ServiceAssociations>
    </Service>
    <Price>

```

```

        <TotalAmount>270.00</TotalAmount>
    </Price>
</OfferItem>
<OfferItem>
    <OfferItemID>SULG-994234660656137557-15-
5</OfferItemID>

    <MandatoryInd>>false</MandatoryInd>
    <Service>
        <ServiceID>1</ServiceID>
        <PaxRefID>PAX2</PaxRefID>
        <ServiceAssociations>
            <ServiceDefinitionRef>

<ServiceDefinitionRefID>SRV3</ServiceDefinitionRefID>
            <PaxSegmentRefID>SEG3</PaxSegmentRefID>
            <PaxSegmentRefID>SEG22</PaxSegmentRefID>
            <PaxSegmentRefID>SEG18</PaxSegmentRefID>
            </ServiceDefinitionRef>
        </ServiceAssociations>
    </Service>
    <Price>
        <TotalAmount>270.00</TotalAmount>
    </Price>
</OfferItem>
<OfferItem>
    <OfferItemID>SULG-994234660656137557-15-
6</OfferItemID>

    <MandatoryInd>>false</MandatoryInd>
    <Service>
        <ServiceID>1</ServiceID>
        <PaxRefID>PAX1</PaxRefID>
        <ServiceAssociations>
            <ServiceDefinitionRef>

<ServiceDefinitionRefID>SRV4</ServiceDefinitionRefID>
            <PaxSegmentRefID>SEG3</PaxSegmentRefID>
            <PaxSegmentRefID>SEG22</PaxSegmentRefID>
            <PaxSegmentRefID>SEG18</PaxSegmentRefID>
            </ServiceDefinitionRef>
        </ServiceAssociations>
    </Service>
    <Price>
        <TotalAmount>270.00</TotalAmount>
    </Price>
</OfferItem>
<OfferItem>
    <OfferItemID>SULG-994234660656137557-15-
7</OfferItemID>

    <MandatoryInd>>false</MandatoryInd>
    <Service>
        <ServiceID>1</ServiceID>
        <PaxRefID>PAX2</PaxRefID>
        <ServiceAssociations>

```

```

        <ServiceDefinitionRef>
<ServiceDefinitionRefID>SRV4</ServiceDefinitionRefID>
        <PaxSegmentRefID>SEG3</PaxSegmentRefID>
        <PaxSegmentRefID>SEG22</PaxSegmentRefID>
        <PaxSegmentRefID>SEG18</PaxSegmentRefID>
        </ServiceDefinitionRef>
    </ServiceAssociations>
</Service>
<Price>
    <TotalAmount>270.00</TotalAmount>
</Price>
</OfferItem>
<OfferItem>
    <OfferItemID>SULG-994234660656137557-15-
8</OfferItemID>
    <MandatoryInd>>false</MandatoryInd>
    <Service>
        <ServiceID>1</ServiceID>
        <PaxRefID>PAX1</PaxRefID>
        <ServiceAssociations>
            <ServiceDefinitionRef>
<ServiceDefinitionRefID>SRV5</ServiceDefinitionRefID>
                <PaxSegmentRefID>SEG3</PaxSegmentRefID>
                <PaxSegmentRefID>SEG22</PaxSegmentRefID>
                <PaxSegmentRefID>SEG18</PaxSegmentRefID>
            </ServiceDefinitionRef>
        </ServiceAssociations>
    </Service>
    <Price>
        <TotalAmount>270.00</TotalAmount>
    </Price>
</OfferItem>
<OfferItem>
    <OfferItemID>SULG-994234660656137557-15-
9</OfferItemID>
    <MandatoryInd>>false</MandatoryInd>
    <Service>
        <ServiceID>1</ServiceID>
        <PaxRefID>PAX2</PaxRefID>
        <ServiceAssociations>
            <ServiceDefinitionRef>
<ServiceDefinitionRefID>SRV5</ServiceDefinitionRefID>
                <PaxSegmentRefID>SEG3</PaxSegmentRefID>
                <PaxSegmentRefID>SEG22</PaxSegmentRefID>
                <PaxSegmentRefID>SEG18</PaxSegmentRefID>
            </ServiceDefinitionRef>
        </ServiceAssociations>
    </Service>
    <Price>
        <TotalAmount>270.00</TotalAmount>
    </Price>

```

```

        </Price>
    </OfferItem>
    <OfferItem>
        <OfferItemID>SULG-994234660656137557-15-
10</OfferItemID>
        <MandatoryInd>>false</MandatoryInd>
        <Service>
            <ServiceID>1</ServiceID>
            <PaxRefID>PAX1</PaxRefID>
            <ServiceAssociations>
                <ServiceDefinitionRef>
<ServiceDefinitionRefID>SRV6</ServiceDefinitionRefID>
                    <PaxSegmentRefID>SEG3</PaxSegmentRefID>
                    <PaxSegmentRefID>SEG22</PaxSegmentRefID>
                    <PaxSegmentRefID>SEG18</PaxSegmentRefID>
                </ServiceDefinitionRef>
            </ServiceAssociations>
        </Service>
        <Price>
            <TotalAmount>270.00</TotalAmount>
        </Price>
    </OfferItem>
    <OfferItem>
        <OfferItemID>SULG-994234660656137557-15-
11</OfferItemID>
        <MandatoryInd>>false</MandatoryInd>
        <Service>
            <ServiceID>1</ServiceID>
            <PaxRefID>PAX2</PaxRefID>
            <ServiceAssociations>
                <ServiceDefinitionRef>
<ServiceDefinitionRefID>SRV6</ServiceDefinitionRefID>
                    <PaxSegmentRefID>SEG3</PaxSegmentRefID>
                    <PaxSegmentRefID>SEG22</PaxSegmentRefID>
                    <PaxSegmentRefID>SEG18</PaxSegmentRefID>
                </ServiceDefinitionRef>
            </ServiceAssociations>
        </Service>
        <Price>
            <TotalAmount>270.00</TotalAmount>
        </Price>
    </OfferItem>
</Offer>
<Offer>
    <OfferID>SULG-994234660656137557-16</OfferID>
    <OwnerCode>6X</OwnerCode>
    <JourneyOverview>
        <PriceClassRefID>ECONOMY</PriceClassRefID>
        <JourneyPriceClass>
            <PaxJourneyRefID>FLT3</PaxJourneyRefID>
        </JourneyPriceClass>
    </JourneyOverview>

```

```

    <JourneyPriceClass>
      <PaxJourneyRefID>FLT10</PaxJourneyRefID>
    </JourneyPriceClass>
  </JourneyOverview>
  <OfferItem>
    <OfferItemID>SULG-994234660656137557-16-
1</OfferItemID>
    <MandatoryInd>true</MandatoryInd>
    <FareDetail>
      <PassengerRefs>PAX1 PAX2 </PassengerRefs>
      <Price>
        <TotalAmount>
          <DetailCurrencyPrice>
            <Total>2465.18</Total>
          </DetailCurrencyPrice>
        </TotalAmount>
        <BaseAmount>2282.00</BaseAmount>
        <Taxes>
          <Total>111.18</Total>
          <Breakdown>
            <Tax>
              <Amount>50.0</Amount>
              <Nation>AC</Nation>
              <TaxCode>YQ</TaxCode>
            </Tax>
            <Tax>
              <Amount>11.79</Amount>
              <Nation>AP</Nation>
              <TaxCode>QX</TaxCode>
            </Tax>
            <Tax>
              <Amount>1.13</Amount>
              <Nation>EB</Nation>
              <TaxCode>IZ</TaxCode>
            </Tax>
            <Tax>
              <Amount>4.52</Amount>
              <Nation>SE</Nation>
              <TaxCode>FR</TaxCode>
            </Tax>
            <Tax>
              <Amount>12.4</Amount>
              <Nation>TI</Nation>
              <TaxCode>FR</TaxCode>
            </Tax>
            <Tax>
              <Amount>5.01</Amount>
              <Nation>AP</Nation>
              <TaxCode>DQ</TaxCode>
            </Tax>
            <Tax>
              <Amount>8.48</Amount>
              <Nation>DP</Nation>
            </Tax>
          </Breakdown>
        </Taxes>
      </Price>
    </FareDetail>
  </OfferItem>

```

```

                <TaxCode>FI</TaxCode>
            </Tax>
            <Tax>
                <Amount>1.2</Amount>
                <Nation>AV</Nation>
                <TaxCode>XU</TaxCode>
            </Tax>
            <Tax>
                <Amount>16.65</Amount>
                <Nation>AS</Nation>
                <TaxCode>UB</TaxCode>
            </Tax>
        </Breakdown>
    </Taxes>
</Price>
<FareComponent>
    <FareBasis>
        <FareBasisCode>
            <Code>YIF</Code>
        </FareBasisCode>
        <RBD>Y</RBD>
        <CabinType>
            <CabinTypeCode>M</CabinTypeCode>
            <CabinTypeName>Economic
Standard</CabinTypeName>
        </CabinType>
    </FareBasis>
    <PriceClassRef>ECONOMY</PriceClassRef>
    <SegmentRefs>SEG4</SegmentRefs>
</FareComponent>
<FareComponent>
    <FareBasis>
        <FareBasisCode>
            <Code>B6XCTM5</Code>
        </FareBasisCode>
        <RBD>B</RBD>
        <CabinType>
            <CabinTypeCode>M</CabinTypeCode>
            <CabinTypeName>Economic
Standard</CabinTypeName>
        </CabinType>
    </FareBasis>
    <PriceClassRef>ECONOMY</PriceClassRef>
    <SegmentRefs>SEG22</SegmentRefs>
</FareComponent>
<FareComponent>
    <FareBasis>
        <FareBasisCode>
            <Code>YIF</Code>
        </FareBasisCode>
        <RBD>Y</RBD>
        <CabinType>
            <CabinTypeCode>M</CabinTypeCode>

```

```

Standard</CabinTypeName>
    <CabinTypeName>Economic
    </CabinType>
    </FareBasis>
    <PriceClassRef>ECONOMY</PriceClassRef>
    <SegmentRefs>SEG18</SegmentRefs>
    </FareComponent>
</FareDetail>
<Service>
    <ServiceID>1</ServiceID>
    <PaxRefID>PAX2</PaxRefID>
    <PaxRefID>PAX1</PaxRefID>
    <ServiceAssociations>
        <PaxJourneyRefID>FLT3</PaxJourneyRefID>
        <PaxJourneyRefID>FLT10</PaxJourneyRefID>
    </ServiceAssociations>
</Service>
<Service>
    <ServiceID>2</ServiceID>
    <PaxRefID>PAX1</PaxRefID>
    <ServiceAssociations>
        <ServiceDefinitionRef>
<ServiceDefinitionRefID>SRV1</ServiceDefinitionRefID>
            </ServiceDefinitionRef>
        </ServiceAssociations>
    </Service>
<Service>
    <ServiceID>3</ServiceID>
    <PaxRefID>PAX2</PaxRefID>
    <ServiceAssociations>
        <ServiceDefinitionRef>
<ServiceDefinitionRefID>SRV1</ServiceDefinitionRefID>
            </ServiceDefinitionRef>
        </ServiceAssociations>
    </Service>
    <Price>
    <TotalAmount>4930.36</TotalAmount>
    <BaseAmount>4564.00</BaseAmount>
    <Fee>
    <Amount>144.00</Amount>
    <DescText>Description: OBFEEES Subcode:
T12</DescText>
        <DesigText>OBT</DesigText>
    </Fee>
    <TaxSummary>
    <TotalTaxAmount>222.36</TotalTaxAmount>
    </TaxSummary>
    </Price>
</OfferItem>
<OfferItem>

```



```

                <OfferItemID>SULG-994234660656137557-16-
2</OfferItemID>
                <MandatoryInd>>false</MandatoryInd>
                <Service>
                    <ServiceID>1</ServiceID>
                    <PaxRefID>PAX1</PaxRefID>
                    <ServiceAssociations>
                        <ServiceDefinitionRef>
<ServiceDefinitionRefID>SRV2</ServiceDefinitionRefID>
                            <PaxSegmentRefID>SEG4</PaxSegmentRefID>
                            <PaxSegmentRefID>SEG22</PaxSegmentRefID>
                            <PaxSegmentRefID>SEG18</PaxSegmentRefID>
                        </ServiceDefinitionRef>
                    </ServiceAssociations>
                </Service>
                <Price>
                    <TotalAmount>30.00</TotalAmount>
                </Price>
            </OfferItem>
            <OfferItem>
                <OfferItemID>SULG-994234660656137557-16-
3</OfferItemID>
                <MandatoryInd>>false</MandatoryInd>
                <Service>
                    <ServiceID>1</ServiceID>
                    <PaxRefID>PAX2</PaxRefID>
                    <ServiceAssociations>
                        <ServiceDefinitionRef>
<ServiceDefinitionRefID>SRV2</ServiceDefinitionRefID>
                            <PaxSegmentRefID>SEG4</PaxSegmentRefID>
                            <PaxSegmentRefID>SEG22</PaxSegmentRefID>
                            <PaxSegmentRefID>SEG18</PaxSegmentRefID>
                        </ServiceDefinitionRef>
                    </ServiceAssociations>
                </Service>
                <Price>
                    <TotalAmount>30.00</TotalAmount>
                </Price>
            </OfferItem>
            <OfferItem>
                <OfferItemID>SULG-994234660656137557-16-
4</OfferItemID>
                <MandatoryInd>>false</MandatoryInd>
                <Service>
                    <ServiceID>1</ServiceID>
                    <PaxRefID>PAX1</PaxRefID>
                    <ServiceAssociations>
                        <ServiceDefinitionRef>
<ServiceDefinitionRefID>SRV3</ServiceDefinitionRefID>
                            <PaxSegmentRefID>SEG4</PaxSegmentRefID>

```

```

                <PaxSegmentRefID>SEG22</PaxSegmentRefID>
                <PaxSegmentRefID>SEG18</PaxSegmentRefID>
            </ServiceDefinitionRef>
        </ServiceAssociations>
    </Service>
</Service>
<Price>
    <TotalAmount>270.00</TotalAmount>
</Price>
</OfferItem>
<OfferItem>
    <OfferItemID>SULG-994234660656137557-16-
5</OfferItemID>

    <MandatoryInd>>false</MandatoryInd>
    <Service>
        <ServiceID>1</ServiceID>
        <PaxRefID>PAX2</PaxRefID>
        <ServiceAssociations>
            <ServiceDefinitionRef>

<ServiceDefinitionRefID>SRV3</ServiceDefinitionRefID>
                <PaxSegmentRefID>SEG4</PaxSegmentRefID>
                <PaxSegmentRefID>SEG22</PaxSegmentRefID>
                <PaxSegmentRefID>SEG18</PaxSegmentRefID>
            </ServiceDefinitionRef>
        </ServiceAssociations>
    </Service>
</Service>
<Price>
    <TotalAmount>270.00</TotalAmount>
</Price>
</OfferItem>
<OfferItem>
    <OfferItemID>SULG-994234660656137557-16-
6</OfferItemID>

    <MandatoryInd>>false</MandatoryInd>
    <Service>
        <ServiceID>1</ServiceID>
        <PaxRefID>PAX1</PaxRefID>
        <ServiceAssociations>
            <ServiceDefinitionRef>

<ServiceDefinitionRefID>SRV4</ServiceDefinitionRefID>
                <PaxSegmentRefID>SEG4</PaxSegmentRefID>
                <PaxSegmentRefID>SEG22</PaxSegmentRefID>
                <PaxSegmentRefID>SEG18</PaxSegmentRefID>
            </ServiceDefinitionRef>
        </ServiceAssociations>
    </Service>
</Service>
<Price>
    <TotalAmount>270.00</TotalAmount>
</Price>
</OfferItem>
<OfferItem>

```

```

7</OfferItemID>
    <OfferItemID>SULG-994234660656137557-16-
    <MandatoryInd>>false</MandatoryInd>
    <Service>
      <ServiceID>1</ServiceID>
      <PaxRefID>PAX2</PaxRefID>
      <ServiceAssociations>
        <ServiceDefinitionRef>
          <ServiceDefinitionRefID>SRV4</ServiceDefinitionRefID>
            <PaxSegmentRefID>SEG4</PaxSegmentRefID>
            <PaxSegmentRefID>SEG22</PaxSegmentRefID>
            <PaxSegmentRefID>SEG18</PaxSegmentRefID>
          </ServiceDefinitionRef>
        </ServiceAssociations>
      </Service>
    <Price>
      <TotalAmount>270.00</TotalAmount>
    </Price>
  </OfferItem>
<OfferItem>
  <OfferItemID>SULG-994234660656137557-16-
8</OfferItemID>
  <MandatoryInd>>false</MandatoryInd>
  <Service>
    <ServiceID>1</ServiceID>
    <PaxRefID>PAX1</PaxRefID>
    <ServiceAssociations>
      <ServiceDefinitionRef>
        <ServiceDefinitionRefID>SRV5</ServiceDefinitionRefID>
          <PaxSegmentRefID>SEG4</PaxSegmentRefID>
          <PaxSegmentRefID>SEG22</PaxSegmentRefID>
          <PaxSegmentRefID>SEG18</PaxSegmentRefID>
        </ServiceDefinitionRef>
      </ServiceAssociations>
    </Service>
  <Price>
    <TotalAmount>270.00</TotalAmount>
  </Price>
</OfferItem>
<OfferItem>
  <OfferItemID>SULG-994234660656137557-16-
9</OfferItemID>
  <MandatoryInd>>false</MandatoryInd>
  <Service>
    <ServiceID>1</ServiceID>
    <PaxRefID>PAX2</PaxRefID>
    <ServiceAssociations>
      <ServiceDefinitionRef>
        <ServiceDefinitionRefID>SRV5</ServiceDefinitionRefID>
          <PaxSegmentRefID>SEG4</PaxSegmentRefID>

```

```

                <PaxSegmentRefID>SEG22</PaxSegmentRefID>
                <PaxSegmentRefID>SEG18</PaxSegmentRefID>
            </ServiceDefinitionRef>
        </ServiceAssociations>
    </Service>
</Service>
<Price>
    <TotalAmount>270.00</TotalAmount>
</Price>
</OfferItem>
<OfferItem>
    <OfferItemID>SULG-994234660656137557-16-
10</OfferItemID>

    <MandatoryInd>>false</MandatoryInd>
    <Service>
        <ServiceID>1</ServiceID>
        <PaxRefID>PAX1</PaxRefID>
        <ServiceAssociations>
            <ServiceDefinitionRef>

<ServiceDefinitionRefID>SRV6</ServiceDefinitionRefID>
                <PaxSegmentRefID>SEG4</PaxSegmentRefID>
                <PaxSegmentRefID>SEG22</PaxSegmentRefID>
                <PaxSegmentRefID>SEG18</PaxSegmentRefID>
            </ServiceDefinitionRef>
        </ServiceAssociations>
    </Service>
<Price>
    <TotalAmount>270.00</TotalAmount>
</Price>
</OfferItem>
<OfferItem>
    <OfferItemID>SULG-994234660656137557-16-
11</OfferItemID>

    <MandatoryInd>>false</MandatoryInd>
    <Service>
        <ServiceID>1</ServiceID>
        <PaxRefID>PAX2</PaxRefID>
        <ServiceAssociations>
            <ServiceDefinitionRef>

<ServiceDefinitionRefID>SRV6</ServiceDefinitionRefID>
                <PaxSegmentRefID>SEG4</PaxSegmentRefID>
                <PaxSegmentRefID>SEG22</PaxSegmentRefID>
                <PaxSegmentRefID>SEG18</PaxSegmentRefID>
            </ServiceDefinitionRef>
        </ServiceAssociations>
    </Service>
<Price>
    <TotalAmount>270.00</TotalAmount>
</Price>
</OfferItem>
</Offer>
<Offer>

```

```

<OfferID>SULG-994234660656137557-17</OfferID>
<OwnerCode>6X</OwnerCode>
<JourneyOverview>
  <PriceClassRefID>ECONOMY</PriceClassRefID>
  <JourneyPriceClass>
    <PaxJourneyRefID>FLT1</PaxJourneyRefID>
  </JourneyPriceClass>
  <JourneyPriceClass>
    <PaxJourneyRefID>FLT11</PaxJourneyRefID>
  </JourneyPriceClass>
</JourneyOverview>
<OfferItem>
  <OfferItemID>SULG-994234660656137557-17-
1</OfferItemID>
  <MandatoryInd>true</MandatoryInd>
  <FareDetail>
    <PassengerRefs>PAX1 PAX2 </PassengerRefs>
    <Price>
      <TotalAmount>
        <DetailCurrencyPrice>
          <Total>2465.18</Total>
        </DetailCurrencyPrice>
      </TotalAmount>
      <BaseAmount>2282.00</BaseAmount>
      <Taxes>
        <Total>111.18</Total>
        <Breakdown>
          <Tax>
            <Amount>50.0</Amount>
            <Nation>AC</Nation>
            <TaxCode>YQ</TaxCode>
          </Tax>
          <Tax>
            <Amount>11.79</Amount>
            <Nation>AP</Nation>
            <TaxCode>QX</TaxCode>
          </Tax>
          <Tax>
            <Amount>1.13</Amount>
            <Nation>EB</Nation>
            <TaxCode>IZ</TaxCode>
          </Tax>
          <Tax>
            <Amount>4.52</Amount>
            <Nation>SE</Nation>
            <TaxCode>FR</TaxCode>
          </Tax>
          <Tax>
            <Amount>12.4</Amount>
            <Nation>TI</Nation>
            <TaxCode>FR</TaxCode>
          </Tax>
          <Tax>

```

```

        <Amount>5.01</Amount>
        <Nation>AP</Nation>
        <TaxCode>DQ</TaxCode>
    </Tax>
    <Tax>
        <Amount>8.48</Amount>
        <Nation>DP</Nation>
        <TaxCode>FI</TaxCode>
    </Tax>
    <Tax>
        <Amount>1.2</Amount>
        <Nation>AV</Nation>
        <TaxCode>XU</TaxCode>
    </Tax>
    <Tax>
        <Amount>16.65</Amount>
        <Nation>AS</Nation>
        <TaxCode>UB</TaxCode>
    </Tax>
</Breakdown>
</Taxes>
</Price>
<FareComponent>
    <FareBasis>
        <FareBasisCode>
            <Code>YIF</Code>
        </FareBasisCode>
        <RBD>Y</RBD>
        <CabinType>
            <CabinTypeCode>M</CabinTypeCode>
            <CabinTypeName>Economic
Standard</CabinTypeName>
        </CabinType>
    </FareBasis>
    <PriceClassRef>ECONOMY</PriceClassRef>
    <SegmentRefs>SEG3</SegmentRefs>
</FareComponent>
<FareComponent>
    <FareBasis>
        <FareBasisCode>
            <Code>B6XCTM5</Code>
        </FareBasisCode>
        <RBD>B</RBD>
        <CabinType>
            <CabinTypeCode>M</CabinTypeCode>
            <CabinTypeName>Economic
Standard</CabinTypeName>
        </CabinType>
    </FareBasis>
    <PriceClassRef>ECONOMY</PriceClassRef>
    <SegmentRefs>SEG20</SegmentRefs>
</FareComponent>
<FareComponent>

```

```

        <FareBasis>
          <FareBasisCode>
            <Code>YIF</Code>
          </FareBasisCode>
          <RBD>Y</RBD>
          <CabinType>
            <CabinTypeCode>M</CabinTypeCode>
            <CabinTypeName>Economic
Standard</CabinTypeName>
          </CabinType>
        </FareBasis>
        <PriceClassRef>ECONOMY</PriceClassRef>
        <SegmentRefs>SEG23</SegmentRefs>
      </FareComponent>
    </FareDetail>
    <Service>
      <ServiceID>1</ServiceID>
      <PaxRefID>PAX2</PaxRefID>
      <PaxRefID>PAX1</PaxRefID>
      <ServiceAssociations>
        <PaxJourneyRefID>FLT1</PaxJourneyRefID>
        <PaxJourneyRefID>FLT11</PaxJourneyRefID>
      </ServiceAssociations>
    </Service>
    <Service>
      <ServiceID>2</ServiceID>
      <PaxRefID>PAX1</PaxRefID>
      <ServiceAssociations>
        <ServiceDefinitionRef>
          <ServiceDefinitionRefID>SRV1</ServiceDefinitionRefID>
        </ServiceDefinitionRef>
      </ServiceAssociations>
    </Service>
    <Service>
      <ServiceID>3</ServiceID>
      <PaxRefID>PAX2</PaxRefID>
      <ServiceAssociations>
        <ServiceDefinitionRef>
          <ServiceDefinitionRefID>SRV1</ServiceDefinitionRefID>
        </ServiceDefinitionRef>
      </ServiceAssociations>
    </Service>
    <Price>
      <TotalAmount>4930.36</TotalAmount>
      <BaseAmount>4564.00</BaseAmount>
      <Fee>
        <Amount>144.00</Amount>
        <DescText>Description: OBFEEES Subcode:
T12</DescText>
        <DesigText>OBT</DesigText>
      </Fee>

```

```

        <TaxSummary>
          <TotalTaxAmount>222.36</TotalTaxAmount>
        </TaxSummary>
      </Price>
    </OfferItem>
  </Offer>
  <Offer>
    <OfferID>SULG-994234660656137557-18</OfferID>
    <OwnerCode>6X</OwnerCode>
    <JourneyOverview>
      <PriceClassRefID>ECONOMY</PriceClassRefID>
      <JourneyPriceClass>
        <PaxJourneyRefID>FLT3</PaxJourneyRefID>
      </JourneyPriceClass>
      <JourneyPriceClass>
        <PaxJourneyRefID>FLT11</PaxJourneyRefID>
      </JourneyPriceClass>
    </JourneyOverview>
    <OfferItem>
      <OfferItemID>SULG-994234660656137557-18-
1</OfferItemID>
      <MandatoryInd>true</MandatoryInd>
      <FareDetail>
        <PassengerRefs>PAX1 PAX2 </PassengerRefs>
        <Price>
          <TotalAmount>
            <DetailCurrencyPrice>
              <Total>2465.18</Total>
            </DetailCurrencyPrice>
          </TotalAmount>
          <BaseAmount>2282.00</BaseAmount>
          <Taxes>
            <Total>111.18</Total>
            <Breakdown>
              <Tax>
                <Amount>50.0</Amount>
                <Nation>AC</Nation>
                <TaxCode>YQ</TaxCode>
              </Tax>
              <Tax>
                <Amount>11.79</Amount>
                <Nation>AP</Nation>
                <TaxCode>QX</TaxCode>
              </Tax>
              <Tax>
                <Amount>1.13</Amount>
                <Nation>EB</Nation>
                <TaxCode>IZ</TaxCode>
              </Tax>
              <Tax>
                <Amount>4.52</Amount>
                <Nation>SE</Nation>
                <TaxCode>FR</TaxCode>
              </Tax>
            </Breakdown>
          </Taxes>
        </Price>
      </OfferItem>
    </Offer>
  </Offer>

```



```

        </Tax>
        <Tax>
            <Amount>12.4</Amount>
            <Nation>TI</Nation>
            <TaxCode>FR</TaxCode>
        </Tax>
        <Tax>
            <Amount>5.01</Amount>
            <Nation>AP</Nation>
            <TaxCode>DQ</TaxCode>
        </Tax>
        <Tax>
            <Amount>8.48</Amount>
            <Nation>DP</Nation>
            <TaxCode>FI</TaxCode>
        </Tax>
        <Tax>
            <Amount>1.2</Amount>
            <Nation>AV</Nation>
            <TaxCode>XU</TaxCode>
        </Tax>
        <Tax>
            <Amount>16.65</Amount>
            <Nation>AS</Nation>
            <TaxCode>UB</TaxCode>
        </Tax>
    </Breakdown>
</Taxes>
</Price>
<FareComponent>
    <FareBasis>
        <FareBasisCode>
            <Code>YIF</Code>
        </FareBasisCode>
        <RBD>Y</RBD>
        <CabinType>
            <CabinTypeCode>M</CabinTypeCode>
            <CabinTypeName>Economic
Standard</CabinTypeName>
        </CabinType>
    </FareBasis>
    <PriceClassRef>ECONOMY</PriceClassRef>
    <SegmentRefs>SEG4</SegmentRefs>
</FareComponent>
<FareComponent>
    <FareBasis>
        <FareBasisCode>
            <Code>B6XCTM5</Code>
        </FareBasisCode>
        <RBD>B</RBD>
        <CabinType>
            <CabinTypeCode>M</CabinTypeCode>

```

```

Standard</CabinTypeName>
    <CabinTypeName>Economic
    </CabinType>
    </FareBasis>
    <PriceClassRef>ECONOMY</PriceClassRef>
    <SegmentRefs>SEG20</SegmentRefs>
</FareComponent>
<FareComponent>
    <FareBasis>
    <FareBasisCode>
    <Code>YIF</Code>
    </FareBasisCode>
    <RBD>Y</RBD>
    <CabinType>
    <CabinTypeCode>M</CabinTypeCode>
    <CabinTypeName>Economic
Standard</CabinTypeName>
    </CabinType>
    </FareBasis>
    <PriceClassRef>ECONOMY</PriceClassRef>
    <SegmentRefs>SEG23</SegmentRefs>
</FareComponent>
</FareDetail>
<Service>
    <ServiceID>1</ServiceID>
    <PaxRefID>PAX2</PaxRefID>
    <PaxRefID>PAX1</PaxRefID>
    <ServiceAssociations>
    <PaxJourneyRefID>FLT3</PaxJourneyRefID>
    <PaxJourneyRefID>FLT11</PaxJourneyRefID>
    </ServiceAssociations>
</Service>
<Service>
    <ServiceID>2</ServiceID>
    <PaxRefID>PAX1</PaxRefID>
    <ServiceAssociations>
    <ServiceDefinitionRef>
<ServiceDefinitionRefID>SRV1</ServiceDefinitionRefID>
    </ServiceDefinitionRef>
    </ServiceAssociations>
</Service>
<Service>
    <ServiceID>3</ServiceID>
    <PaxRefID>PAX2</PaxRefID>
    <ServiceAssociations>
    <ServiceDefinitionRef>
<ServiceDefinitionRefID>SRV1</ServiceDefinitionRefID>
    </ServiceDefinitionRef>
    </ServiceAssociations>
</Service>
<Price>

```

```

    <TotalAmount>4930.36</TotalAmount>
    <BaseAmount>4564.00</BaseAmount>
    <Fee>
      <Amount>144.00</Amount>
      <DescText>Description: OBFEEES Subcode:
T12</DescText>
      <DesigText>OBT</DesigText>
    </Fee>
    <TaxSummary>
      <TotalTaxAmount>222.36</TotalTaxAmount>
    </TaxSummary>
  </Price>
</OfferItem>
</Offer>
<Offer>
  <OfferID>SULG-994234660656137557-19</OfferID>
  <OwnerCode>6X</OwnerCode>
  <JourneyOverview>
    <PriceClassRefID>ECONOMY</PriceClassRefID>
    <JourneyPriceClass>
      <PaxJourneyRefID>FLT1</PaxJourneyRefID>
    </JourneyPriceClass>
    <JourneyPriceClass>
      <PaxJourneyRefID>FLT12</PaxJourneyRefID>
    </JourneyPriceClass>
  </JourneyOverview>
  <OfferItem>
    <OfferItemID>SULG-994234660656137557-19-
1</OfferItemID>
    <MandatoryInd>true</MandatoryInd>
    <FareDetail>
      <PassengerRefs>PAX1 PAX2 </PassengerRefs>
      <Price>
        <TotalAmount>
          <DetailCurrencyPrice>
            <Total>2465.18</Total>
          </DetailCurrencyPrice>
        </TotalAmount>
        <BaseAmount>2282.00</BaseAmount>
        <Taxes>
          <Total>111.18</Total>
          <Breakdown>
            <Tax>
              <Amount>50.0</Amount>
              <Nation>AC</Nation>
              <TaxCode>YQ</TaxCode>
            </Tax>
            <Tax>
              <Amount>11.79</Amount>
              <Nation>AP</Nation>
              <TaxCode>QX</TaxCode>
            </Tax>
          </Breakdown>
        </Taxes>
      </Price>
    </OfferItem>
  </Offer>

```

```

        <Amount>1.13</Amount>
        <Nation>EB</Nation>
        <TaxCode>IZ</TaxCode>
    </Tax>
    <Tax>
        <Amount>4.52</Amount>
        <Nation>SE</Nation>
        <TaxCode>FR</TaxCode>
    </Tax>
    <Tax>
        <Amount>12.4</Amount>
        <Nation>TI</Nation>
        <TaxCode>FR</TaxCode>
    </Tax>
    <Tax>
        <Amount>5.01</Amount>
        <Nation>AP</Nation>
        <TaxCode>DQ</TaxCode>
    </Tax>
    <Tax>
        <Amount>8.48</Amount>
        <Nation>DP</Nation>
        <TaxCode>FI</TaxCode>
    </Tax>
    <Tax>
        <Amount>1.2</Amount>
        <Nation>AV</Nation>
        <TaxCode>XU</TaxCode>
    </Tax>
    <Tax>
        <Amount>16.65</Amount>
        <Nation>AS</Nation>
        <TaxCode>UB</TaxCode>
    </Tax>
</Breakdown>
</Taxes>
</Price>
<FareComponent>
    <FareBasis>
        <FareBasisCode>
            <Code>YIF</Code>
        </FareBasisCode>
        <RBD>Y</RBD>
        <CabinType>
            <CabinTypeCode>M</CabinTypeCode>
            <CabinTypeName>Economic
Standard</CabinTypeName>
        </CabinType>
    </FareBasis>
    <PriceClassRef>ECONOMY</PriceClassRef>
    <SegmentRefs>SEG3</SegmentRefs>
</FareComponent>
<FareComponent>

```

```

        <FareBasis>
          <FareBasisCode>
            <Code>B6XCTM5</Code>
          </FareBasisCode>
          <RBD>B</RBD>
          <CabinType>
            <CabinTypeCode>M</CabinTypeCode>
            <CabinTypeName>Economic
Standard</CabinTypeName>
          </CabinType>
        </FareBasis>
        <PriceClassRef>ECONOMY</PriceClassRef>
        <SegmentRefs>SEG24</SegmentRefs>
      </FareComponent>
    <FareComponent>
      <FareBasis>
        <FareBasisCode>
          <Code>YIF</Code>
        </FareBasisCode>
        <RBD>Y</RBD>
        <CabinType>
          <CabinTypeCode>M</CabinTypeCode>
          <CabinTypeName>Economic
Standard</CabinTypeName>
        </CabinType>
      </FareBasis>
      <PriceClassRef>ECONOMY</PriceClassRef>
      <SegmentRefs>SEG25</SegmentRefs>
    </FareComponent>
  </FareDetail>
  <Service>
    <ServiceID>1</ServiceID>
    <PaxRefID>PAX2</PaxRefID>
    <PaxRefID>PAX1</PaxRefID>
    <ServiceAssociations>
      <PaxJourneyRefID>FLT1</PaxJourneyRefID>
      <PaxJourneyRefID>FLT12</PaxJourneyRefID>
    </ServiceAssociations>
  </Service>
  <Service>
    <ServiceID>2</ServiceID>
    <PaxRefID>PAX1</PaxRefID>
    <ServiceAssociations>
      <ServiceDefinitionRef>
<ServiceDefinitionRefID>SRV1</ServiceDefinitionRefID>
      </ServiceDefinitionRef>
    </ServiceAssociations>
  </Service>
  <Service>
    <ServiceID>3</ServiceID>
    <PaxRefID>PAX2</PaxRefID>
    <ServiceAssociations>

```

```

                <ServiceDefinitionRef>
<ServiceDefinitionRefID>SRV1</ServiceDefinitionRefID>
                </ServiceDefinitionRef>
            </ServiceAssociations>
        </Service>
        <Price>
            <TotalAmount>4930.36</TotalAmount>
            <BaseAmount>4564.00</BaseAmount>
            <Fee>
                <Amount>144.00</Amount>
                <DescText>Description: OBFEEES Subcode:
T12</DescText>
                <DesigText>OBT</DesigText>
            </Fee>
            <TaxSummary>
                <TotalTaxAmount>222.36</TotalTaxAmount>
            </TaxSummary>
        </Price>
    </OfferItem>
<OfferItem>
    <OfferItemID>SULG-994234660656137557-19-
2</OfferItemID>
    <MandatoryInd>>false</MandatoryInd>
    <Service>
        <ServiceID>1</ServiceID>
        <PaxRefID>PAX1</PaxRefID>
        <ServiceAssociations>
            <ServiceDefinitionRef>
<ServiceDefinitionRefID>SRV2</ServiceDefinitionRefID>
                <PaxSegmentRefID>SEG3</PaxSegmentRefID>
                <PaxSegmentRefID>SEG24</PaxSegmentRefID>
                <PaxSegmentRefID>SEG25</PaxSegmentRefID>
            </ServiceDefinitionRef>
        </ServiceAssociations>
    </Service>
    <Price>
        <TotalAmount>30.00</TotalAmount>
    </Price>
</OfferItem>
<OfferItem>
    <OfferItemID>SULG-994234660656137557-19-
3</OfferItemID>
    <MandatoryInd>>false</MandatoryInd>
    <Service>
        <ServiceID>1</ServiceID>
        <PaxRefID>PAX2</PaxRefID>
        <ServiceAssociations>
            <ServiceDefinitionRef>
<ServiceDefinitionRefID>SRV2</ServiceDefinitionRefID>
                <PaxSegmentRefID>SEG3</PaxSegmentRefID>

```

```

                <PaxSegmentRefID>SEG24</PaxSegmentRefID>
                <PaxSegmentRefID>SEG25</PaxSegmentRefID>
            </ServiceDefinitionRef>
        </ServiceAssociations>
    </Service>
</OfferItem>
<Price>
    <TotalAmount>30.00</TotalAmount>
</Price>
</OfferItem>
<OfferItem>
    <OfferItemID>SULG-994234660656137557-19-
4</OfferItemID>

    <MandatoryInd>>false</MandatoryInd>
    <Service>
        <ServiceID>1</ServiceID>
        <PaxRefID>PAX1</PaxRefID>
        <ServiceAssociations>
            <ServiceDefinitionRef>

<ServiceDefinitionRefID>SRV3</ServiceDefinitionRefID>
                <PaxSegmentRefID>SEG3</PaxSegmentRefID>
                <PaxSegmentRefID>SEG24</PaxSegmentRefID>
                <PaxSegmentRefID>SEG25</PaxSegmentRefID>
            </ServiceDefinitionRef>
        </ServiceAssociations>
    </Service>
    <Price>
        <TotalAmount>270.00</TotalAmount>
    </Price>
</OfferItem>
<OfferItem>
    <OfferItemID>SULG-994234660656137557-19-
5</OfferItemID>

    <MandatoryInd>>false</MandatoryInd>
    <Service>
        <ServiceID>1</ServiceID>
        <PaxRefID>PAX2</PaxRefID>
        <ServiceAssociations>
            <ServiceDefinitionRef>

<ServiceDefinitionRefID>SRV3</ServiceDefinitionRefID>
                <PaxSegmentRefID>SEG3</PaxSegmentRefID>
                <PaxSegmentRefID>SEG24</PaxSegmentRefID>
                <PaxSegmentRefID>SEG25</PaxSegmentRefID>
            </ServiceDefinitionRef>
        </ServiceAssociations>
    </Service>
    <Price>
        <TotalAmount>270.00</TotalAmount>
    </Price>
</OfferItem>
<OfferItem>

```

```

        <OfferItemID>SULG-994234660656137557-19-
6</OfferItemID>
    <MandatoryInd>>false</MandatoryInd>
    <Service>
        <ServiceID>1</ServiceID>
        <PaxRefID>PAX1</PaxRefID>
        <ServiceAssociations>
            <ServiceDefinitionRef>

<ServiceDefinitionRefID>SRV4</ServiceDefinitionRefID>
            <PaxSegmentRefID>SEG3</PaxSegmentRefID>
            <PaxSegmentRefID>SEG24</PaxSegmentRefID>
            <PaxSegmentRefID>SEG25</PaxSegmentRefID>
        </ServiceDefinitionRef>
        </ServiceAssociations>
    </Service>
    <Price>
        <TotalAmount>270.00</TotalAmount>
    </Price>
</OfferItem>
<OfferItem>
    <OfferItemID>SULG-994234660656137557-19-
7</OfferItemID>
    <MandatoryInd>>false</MandatoryInd>
    <Service>
        <ServiceID>1</ServiceID>
        <PaxRefID>PAX2</PaxRefID>
        <ServiceAssociations>
            <ServiceDefinitionRef>

<ServiceDefinitionRefID>SRV4</ServiceDefinitionRefID>
            <PaxSegmentRefID>SEG3</PaxSegmentRefID>
            <PaxSegmentRefID>SEG24</PaxSegmentRefID>
            <PaxSegmentRefID>SEG25</PaxSegmentRefID>
        </ServiceDefinitionRef>
        </ServiceAssociations>
    </Service>
    <Price>
        <TotalAmount>270.00</TotalAmount>
    </Price>
</OfferItem>
<OfferItem>
    <OfferItemID>SULG-994234660656137557-19-
8</OfferItemID>
    <MandatoryInd>>false</MandatoryInd>
    <Service>
        <ServiceID>1</ServiceID>
        <PaxRefID>PAX1</PaxRefID>
        <ServiceAssociations>
            <ServiceDefinitionRef>

<ServiceDefinitionRefID>SRV5</ServiceDefinitionRefID>
            <PaxSegmentRefID>SEG3</PaxSegmentRefID>

```



```

                <PaxSegmentRefID>SEG24</PaxSegmentRefID>
                <PaxSegmentRefID>SEG25</PaxSegmentRefID>
            </ServiceDefinitionRef>
        </ServiceAssociations>
    </Service>
</OfferItem>
<Price>
    <TotalAmount>270.00</TotalAmount>
</Price>
</OfferItem>
<OfferItem>
    <OfferItemID>SULG-994234660656137557-19-
9</OfferItemID>

    <MandatoryInd>>false</MandatoryInd>
    <Service>
        <ServiceID>1</ServiceID>
        <PaxRefID>PAX2</PaxRefID>
        <ServiceAssociations>
            <ServiceDefinitionRef>

<ServiceDefinitionRefID>SRV5</ServiceDefinitionRefID>
                <PaxSegmentRefID>SEG3</PaxSegmentRefID>
                <PaxSegmentRefID>SEG24</PaxSegmentRefID>
                <PaxSegmentRefID>SEG25</PaxSegmentRefID>
            </ServiceDefinitionRef>
        </ServiceAssociations>
    </Service>
    <Price>
        <TotalAmount>270.00</TotalAmount>
    </Price>
</OfferItem>
<OfferItem>
    <OfferItemID>SULG-994234660656137557-19-
10</OfferItemID>

    <MandatoryInd>>false</MandatoryInd>
    <Service>
        <ServiceID>1</ServiceID>
        <PaxRefID>PAX1</PaxRefID>
        <ServiceAssociations>
            <ServiceDefinitionRef>

<ServiceDefinitionRefID>SRV6</ServiceDefinitionRefID>
                <PaxSegmentRefID>SEG3</PaxSegmentRefID>
                <PaxSegmentRefID>SEG24</PaxSegmentRefID>
                <PaxSegmentRefID>SEG25</PaxSegmentRefID>
            </ServiceDefinitionRef>
        </ServiceAssociations>
    </Service>
    <Price>
        <TotalAmount>270.00</TotalAmount>
    </Price>
</OfferItem>
<OfferItem>

```

```

11</OfferItemID>
    <OfferItemID>SULG-994234660656137557-19-
    <MandatoryInd>>false</MandatoryInd>
    <Service>
        <ServiceID>1</ServiceID>
        <PaxRefID>PAX2</PaxRefID>
        <ServiceAssociations>
            <ServiceDefinitionRef>
                <ServiceDefinitionRefID>SRV6</ServiceDefinitionRefID>
                <PaxSegmentRefID>SEG3</PaxSegmentRefID>
                <PaxSegmentRefID>SEG24</PaxSegmentRefID>
                <PaxSegmentRefID>SEG25</PaxSegmentRefID>
            </ServiceDefinitionRef>
        </ServiceAssociations>
    </Service>
    <Price>
        <TotalAmount>270.00</TotalAmount>
    </Price>
    </OfferItem>
</Offer>
<CarrierOffersSummary>
    <MatchedOfferQty>50</MatchedOfferQty>
</CarrierOffersSummary>
</CarrierOffers>
</OffersGroup>
<Metadata>
    <Other>
        <OtherMetadata>
            <CurrencyMetadatas>
                <CurrencyMetadata MetadataKey="CUREUR">
                    <Name>EUR</Name>
                </CurrencyMetadata>
            </CurrencyMetadatas>
        </OtherMetadata>
    </Other>
</Metadata>
<ShoppingResponse>
    <ShoppingResponseID>SULG-994234660656137557</ShoppingResponseID>
</ShoppingResponse>
</Response>
</AirShoppingRS>

```

Table 10 Reply

## Use case 5

### Use Case Description

- Upsell request
- Itinerary mode
- Several fare families
- 3 travellers (1 ADT, 1 CHD and 1 INF)
- Connections in the itinerary

### Preconditions

General prerequisites for the Airshopping transaction specified in section 1.5

```

<AirShoppingRQ xmlns="http://www.iata.org/IATA/2015/00/2018.1/AirShoppingRQ">
  <PayloadAttributes>
    <Version>18.1</Version>
  </PayloadAttributes>
  <Party>
    <Sender>
      <EnabledSystem>
        <SystemID>87569545</SystemID>
      </EnabledSystem>
    </Sender>
  </Party>
  <Request>
    <FlightRequest>
      <OriginDestRequest>
        <OriginDepRequest>
          <IATA_LocationCode>HEL</IATA_LocationCode>
          <Date>2020-03-08</Date>
        </OriginDepRequest>
        <DestArrivalRequest>
          <IATA_LocationCode>PAR</IATA_LocationCode>
        </DestArrivalRequest>
      </OriginDestRequest>
      <OriginDestRequest>
        <OriginDepRequest>
          <IATA_LocationCode>PAR</IATA_LocationCode>
          <Date>2020-03-18</Date>
        </OriginDepRequest>
        <DestArrivalRequest>
          <IATA_LocationCode>HEL</IATA_LocationCode>
        </DestArrivalRequest>
      </OriginDestRequest>
    </FlightRequest>
    <Paxs>
      <Pax>
        <PaxID>ADT1</PaxID>
        <PTC>ADT</PTC>
      </Pax>
      <Pax>
        <PaxID>CHD2</PaxID>
        <PTC>CHD</PTC>
      </Pax>
      <Pax>
        <PaxID>INF3</PaxID>
        <PTC>INF</PTC>
      </Pax>
    </Paxs>
    <ResponseParameters>
      <CurParameter>
        <CurCode>EUR</CurCode>
      </CurParameter>
    </ResponseParameters>
    <ShoppingCriteria>
      <CabinTypeCriteria>

```

```
        <CabinTypeName>ECO</CabinTypeName>  
      </CabinTypeCriteria>  
    </ShoppingCriteria>  
  </Request>  
</AirShoppingRQ>
```

Table 11 Query

```

<AirShoppingRS xmlns="http://www.iata.org/IATA/2015/00/2018.1/AirShoppingRQ"
xmlns:ns2="http://www.iata.org/IATA/2015/00/2018.1/AirShoppingRS">
  <PayloadAttributes>
    <Version>18.1</Version>
    <CorrelationID>00001611000049</CorrelationID>
  </PayloadAttributes>
  <Response>
    <DataLists>
      <OriginDestList>
        <OriginDest>
          <OriginDestID>CDGHEL</OriginDestID>
          <OriginCode>CDG</OriginCode>
          <DestCode>HEL</DestCode>
          <PaxJourneyRefID>FLT2</PaxJourneyRefID>
          <PaxJourneyRefID>FLT7</PaxJourneyRefID>
          <PaxJourneyRefID>FLT8</PaxJourneyRefID>
          <PaxJourneyRefID>FLT9</PaxJourneyRefID>
          <PaxJourneyRefID>FLT10</PaxJourneyRefID>
        </OriginDest>
        <OriginDest>
          <OriginDestID>HELCDG</OriginDestID>
          <OriginCode>HEL</OriginCode>
          <DestCode>CDG</DestCode>
          <PaxJourneyRefID>FLT1</PaxJourneyRefID>
          <PaxJourneyRefID>FLT3</PaxJourneyRefID>
          <PaxJourneyRefID>FLT4</PaxJourneyRefID>
          <PaxJourneyRefID>FLT5</PaxJourneyRefID>
          <PaxJourneyRefID>FLT6</PaxJourneyRefID>
        </OriginDest>
      </OriginDestList>
      <PaxJourneyList>
        <PaxJourney>
          <PaxJourneyID>FLT1</PaxJourneyID>
          <Duration>PT3H5M</Duration>
          <PaxSegmentRefID>SEG8</PaxSegmentRefID>
        </PaxJourney>
        <PaxJourney>
          <PaxJourneyID>FLT3</PaxJourneyID>
          <Duration>PT3H5M</Duration>
          <PaxSegmentRefID>SEG11</PaxSegmentRefID>
        </PaxJourney>
        <PaxJourney>
          <PaxJourneyID>FLT4</PaxJourneyID>
          <Duration>PT3H5M</Duration>
          <PaxSegmentRefID>SEG14</PaxSegmentRefID>
        </PaxJourney>
        <PaxJourney>
          <PaxJourneyID>FLT5</PaxJourneyID>
          <Duration>PT3H5M</Duration>
          <PaxSegmentRefID>SEG18</PaxSegmentRefID>
        </PaxJourney>
        <PaxJourney>
          <PaxJourneyID>FLT9</PaxJourneyID>

```

```

        <Duration>PT3H0M</Duration>
        <PaxSegmentRefID>SEG34</PaxSegmentRefID>
    </PaxJourney>
    <PaxJourney>
        <PaxJourneyID>FLT10</PaxJourneyID>
        <Duration>PT3H0M</Duration>
        <PaxSegmentRefID>SEG35</PaxSegmentRefID>
    </PaxJourney>
    <PaxJourney>
        <PaxJourneyID>FLT2</PaxJourneyID>
        <Duration>PT2H50M</Duration>
        <PaxSegmentRefID>SEG23</PaxSegmentRefID>
    </PaxJourney>
    <PaxJourney>
        <PaxJourneyID>FLT6</PaxJourneyID>
        <Duration>PT3H10M</Duration>
        <PaxSegmentRefID>SEG20</PaxSegmentRefID>
    </PaxJourney>
    <PaxJourney>
        <PaxJourneyID>FLT7</PaxJourneyID>
        <Duration>PT2H55M</Duration>
        <PaxSegmentRefID>SEG26</PaxSegmentRefID>
    </PaxJourney>
    <PaxJourney>
        <PaxJourneyID>FLT8</PaxJourneyID>
        <Duration>PT2H55M</Duration>
        <PaxSegmentRefID>SEG29</PaxSegmentRefID>
    </PaxJourney>
</PaxJourneyList>
<PaxList>
    <Pax>
        <PaxID>PAX1</PaxID>
        <PTC>ADT</PTC>
    </Pax>
    <Pax>
        <PaxID>PAX2</PaxID>
        <PTC>CHD</PTC>
    </Pax>
    <Pax>
        <PaxID>PAX11</PaxID>
        <PTC>INF</PTC>
        <PaxRefID>PAX1</PaxRefID>
    </Pax>
</PaxList>
<PaxSegmentList>
    <PaxSegment>
        <PaxSegmentID>SEG11</PaxSegmentID>
        <Dep>
            <IATA_LocationCode>HEL</IATA_LocationCode>
            <TerminalName>2</TerminalName>
            <AircraftScheduledDateTime>2020-03-
08T12:15:00</AircraftScheduledDateTime>
        </Dep>
    </PaxSegment>
</PaxSegmentList>

```

```

        <Arrival>
          <IATA_LocationCode>CDG</IATA_LocationCode>
          <TerminalName>2D</TerminalName>
          <AircraftScheduledDateTime>2020-03-
08T14:20:00</AircraftScheduledDateTime>
        </Arrival>
        <MarketingCarrierInfo>
          <CarrierDesigCode>7X</CarrierDesigCode>

<MarketingCarrierFlightNumberText>5001</MarketingCarrierFlightNumberText>
</MarketingCarrierInfo>
<DatedOperatingLeg>
  <DatedOperatingLegID>LEG6</DatedOperatingLegID>
  <Dep>
    <IATA_LocationCode>HEL</IATA_LocationCode>
    <TerminalName>2</TerminalName>
    <AircraftScheduledDateTime>2020-03-
08T12:15:00</AircraftScheduledDateTime>
  </Dep>
  <Arrival>
    <IATA_LocationCode>CDG</IATA_LocationCode>
    <TerminalName>2D</TerminalName>
    <AircraftScheduledDateTime>2020-03-
08T14:20:00</AircraftScheduledDateTime>
  </Arrival>
  <IATA_AircraftType>
    <IATA_AircraftTypeCode>E90</IATA_AircraftTypeCode>
  </IATA_AircraftType>
</DatedOperatingLeg>
</PaxSegment>
<PaxSegment>
  <PaxSegmentID>SEG18</PaxSegmentID>
  <Dep>
    <IATA_LocationCode>HEL</IATA_LocationCode>
    <TerminalName>2</TerminalName>
    <AircraftScheduledDateTime>2020-03-
08T20:30:00</AircraftScheduledDateTime>
  </Dep>
  <Arrival>
    <IATA_LocationCode>CDG</IATA_LocationCode>
    <TerminalName>2D</TerminalName>
    <AircraftScheduledDateTime>2020-03-
08T22:35:00</AircraftScheduledDateTime>
  </Arrival>
  <MarketingCarrierInfo>
    <CarrierDesigCode>7X</CarrierDesigCode>

<MarketingCarrierFlightNumberText>5005</MarketingCarrierFlightNumberText>
</MarketingCarrierInfo>
<DatedOperatingLeg>
  <DatedOperatingLegID>LEG4</DatedOperatingLegID>
  <Dep>
    <IATA_LocationCode>HEL</IATA_LocationCode>

```



```

                <TerminalName>2</TerminalName>
                <AircraftScheduledDateTime>2020-03-
08T20:30:00</AircraftScheduledDateTime>
                </Dep>
                <Arrival>
                    <IATA_LocationCode>CDG</IATA_LocationCode>
                    <TerminalName>2D</TerminalName>
                    <AircraftScheduledDateTime>2020-03-
08T22:35:00</AircraftScheduledDateTime>
                </Arrival>
                <IATA_AircraftType>
                    <IATA_AircraftTypeCode>E90</IATA_AircraftTypeCode>
                </IATA_AircraftType>
            </DatedOperatingLeg>
        </PaxSegment>
        <PaxSegment>
            <PaxSegmentID>SEG26</PaxSegmentID>
            <Dep>
                <IATA_LocationCode>CDG</IATA_LocationCode>
                <TerminalName>2D</TerminalName>
                <AircraftScheduledDateTime>2020-03-
18T07:35:00</AircraftScheduledDateTime>
            </Dep>
            <Arrival>
                <IATA_LocationCode>HEL</IATA_LocationCode>
                <TerminalName>2</TerminalName>
                <AircraftScheduledDateTime>2020-03-
18T11:30:00</AircraftScheduledDateTime>
            </Arrival>
            <MarketingCarrierInfo>
                <CarrierDesigCode>7X</CarrierDesigCode>

<MarketingCarrierFlightNumberText>5004</MarketingCarrierFlightNumberText>
            </MarketingCarrierInfo>
            <DatedOperatingLeg>
                <DatedOperatingLegID>LEG2</DatedOperatingLegID>
                <Dep>
                    <IATA_LocationCode>CDG</IATA_LocationCode>
                    <TerminalName>2D</TerminalName>
                    <AircraftScheduledDateTime>2020-03-
18T07:35:00</AircraftScheduledDateTime>
                </Dep>
                <Arrival>
                    <IATA_LocationCode>HEL</IATA_LocationCode>
                    <TerminalName>2</TerminalName>
                    <AircraftScheduledDateTime>2020-03-
18T11:30:00</AircraftScheduledDateTime>
                </Arrival>
                <IATA_AircraftType>
                    <IATA_AircraftTypeCode>E90</IATA_AircraftTypeCode>
                </IATA_AircraftType>
            </DatedOperatingLeg>
        </PaxSegment>
    
```

```

    <PaxSegment>
      <PaxSegmentID>SEG8</PaxSegmentID>
      <Dep>
        <IATA_LocationCode>HEL</IATA_LocationCode>
        <TerminalName>2</TerminalName>
        <AircraftScheduledDateTime>2020-03-
08T09:25:00</AircraftScheduledDateTime>
      </Dep>
      <Arrival>
        <IATA_LocationCode>CDG</IATA_LocationCode>
        <TerminalName>2D</TerminalName>
        <AircraftScheduledDateTime>2020-03-
08T11:30:00</AircraftScheduledDateTime>
      </Arrival>
      <MarketingCarrierInfo>
        <CarrierDesigCode>7X</CarrierDesigCode>

<MarketingCarrierFlightNumberText>5007</MarketingCarrierFlightNumberText>
</MarketingCarrierInfo>
<OperatingCarrierInfo>
  <CarrierDesigCode>6X</CarrierDesigCode>
</OperatingCarrierInfo>
<DatedOperatingLeg>
  <DatedOperatingLegID>LEG8</DatedOperatingLegID>
  <Dep>
    <IATA_LocationCode>HEL</IATA_LocationCode>
    <TerminalName>2</TerminalName>
    <AircraftScheduledDateTime>2020-03-
08T09:25:00</AircraftScheduledDateTime>
  </Dep>
  <Arrival>
    <IATA_LocationCode>CDG</IATA_LocationCode>
    <TerminalName>2D</TerminalName>
    <AircraftScheduledDateTime>2020-03-
08T11:30:00</AircraftScheduledDateTime>
  </Arrival>
  <IATA_AircraftType>
    <IATA_AircraftTypeCode>321</IATA_AircraftTypeCode>
  </IATA_AircraftType>
</DatedOperatingLeg>
</PaxSegment>
<PaxSegment>
  <PaxSegmentID>SEG14</PaxSegmentID>
  <Dep>
    <IATA_LocationCode>HEL</IATA_LocationCode>
    <TerminalName>2</TerminalName>
    <AircraftScheduledDateTime>2020-03-
08T16:05:00</AircraftScheduledDateTime>
  </Dep>
  <Arrival>
    <IATA_LocationCode>CDG</IATA_LocationCode>
    <TerminalName>2D</TerminalName>

```

```

                <AircraftScheduledDateTime>2020-03-
08T18:10:00</AircraftScheduledDateTime>
                </Arrival>
                <MarketingCarrierInfo>
                    <CarrierDesigCode>7X</CarrierDesigCode>

<MarketingCarrierFlightNumberText>5009</MarketingCarrierFlightNumberText>
</MarketingCarrierInfo>
<OperatingCarrierInfo>
    <CarrierDesigCode>6X</CarrierDesigCode>
</OperatingCarrierInfo>
<DatedOperatingLeg>
    <DatedOperatingLegID>LEG7</DatedOperatingLegID>
    <Dep>
        <IATA_LocationCode>HEL</IATA_LocationCode>
        <TerminalName>2</TerminalName>
        <AircraftScheduledDateTime>2020-03-
08T16:05:00</AircraftScheduledDateTime>
    </Dep>
    <Arrival>
        <IATA_LocationCode>CDG</IATA_LocationCode>
        <TerminalName>2D</TerminalName>
        <AircraftScheduledDateTime>2020-03-
08T18:10:00</AircraftScheduledDateTime>
    </Arrival>
    <IATA_AircraftType>
        <IATA_AircraftTypeCode>32B</IATA_AircraftTypeCode>
    </IATA_AircraftType>
</DatedOperatingLeg>
</PaxSegment>
<PaxSegment>
    <PaxSegmentID>SEG23</PaxSegmentID>
    <Dep>
        <IATA_LocationCode>CDG</IATA_LocationCode>
        <TerminalName>2D</TerminalName>
        <AircraftScheduledDateTime>2020-03-
18T15:10:00</AircraftScheduledDateTime>
    </Dep>
    <Arrival>
        <IATA_LocationCode>HEL</IATA_LocationCode>
        <TerminalName>2</TerminalName>
        <AircraftScheduledDateTime>2020-03-
18T19:00:00</AircraftScheduledDateTime>
    </Arrival>
    <MarketingCarrierInfo>
        <CarrierDesigCode>7X</CarrierDesigCode>

<MarketingCarrierFlightNumberText>5000</MarketingCarrierFlightNumberText>
</MarketingCarrierInfo>
<OperatingCarrierInfo>
    <CarrierDesigCode>6X</CarrierDesigCode>
</OperatingCarrierInfo>
<DatedOperatingLeg>

```

```

        <DatedOperatingLegID>LEG3</DatedOperatingLegID>
        <Dep>
            <IATA_LocationCode>CDG</IATA_LocationCode>
            <TerminalName>2D</TerminalName>
            <AircraftScheduledDateTime>2020-03-
18T15:10:00</AircraftScheduledDateTime>
        </Dep>
        <Arrival>
            <IATA_LocationCode>HEL</IATA_LocationCode>
            <TerminalName>2</TerminalName>
            <AircraftScheduledDateTime>2020-03-
18T19:00:00</AircraftScheduledDateTime>
        </Arrival>
        <IATA_AircraftType>
            <IATA_AircraftTypeCode>319</IATA_AircraftTypeCode>
        </IATA_AircraftType>
    </DatedOperatingLeg>
</PaxSegment>
<PaxSegment>
    <PaxSegmentID>SEG29</PaxSegmentID>
    <Dep>
        <IATA_LocationCode>CDG</IATA_LocationCode>
        <TerminalName>2D</TerminalName>
        <AircraftScheduledDateTime>2020-03-
18T12:20:00</AircraftScheduledDateTime>
    </Dep>
    <Arrival>
        <IATA_LocationCode>HEL</IATA_LocationCode>
        <TerminalName>2</TerminalName>
        <AircraftScheduledDateTime>2020-03-
18T16:15:00</AircraftScheduledDateTime>
    </Arrival>
    <MarketingCarrierInfo>
        <CarrierDesigCode>7X</CarrierDesigCode>

<MarketingCarrierFlightNumberText>5006</MarketingCarrierFlightNumberText>
</MarketingCarrierInfo>
<OperatingCarrierInfo>
    <CarrierDesigCode>6X</CarrierDesigCode>
</OperatingCarrierInfo>
<DatedOperatingLeg>
    <DatedOperatingLegID>LEG9</DatedOperatingLegID>
    <Dep>
        <IATA_LocationCode>CDG</IATA_LocationCode>
        <TerminalName>2D</TerminalName>
        <AircraftScheduledDateTime>2020-03-
18T12:20:00</AircraftScheduledDateTime>
    </Dep>
    <Arrival>
        <IATA_LocationCode>HEL</IATA_LocationCode>
        <TerminalName>2</TerminalName>
        <AircraftScheduledDateTime>2020-03-
18T16:15:00</AircraftScheduledDateTime>

```

```

        </Arrival>
        <IATA_AircraftType>
          <IATA_AircraftTypeCode>32B</IATA_AircraftTypeCode>
        </IATA_AircraftType>
      </DatedOperatingLeg>
    </PaxSegment>
    <PaxSegment>
      <PaxSegmentID>SEG34</PaxSegmentID>
      <Dep>
        <IATA_LocationCode>CDG</IATA_LocationCode>
        <TerminalName>2D</TerminalName>
        <AircraftScheduledDateTime>2020-03-
18T10:50:00</AircraftScheduledDateTime>
      </Dep>
      <Arrival>
        <IATA_LocationCode>HEL</IATA_LocationCode>
        <TerminalName>2</TerminalName>
        <AircraftScheduledDateTime>2020-03-
18T14:50:00</AircraftScheduledDateTime>
      </Arrival>
      <MarketingCarrierInfo>
        <CarrierDesigCode>7X</CarrierDesigCode>

<MarketingCarrierFlightNumberText>5002</MarketingCarrierFlightNumberText>
      </MarketingCarrierInfo>
      <OperatingCarrierInfo>
        <CarrierDesigCode>6X</CarrierDesigCode>
      </OperatingCarrierInfo>
      <DatedOperatingLeg>
        <DatedOperatingLegID>LEG1</DatedOperatingLegID>
        <Dep>
          <IATA_LocationCode>CDG</IATA_LocationCode>
          <TerminalName>2D</TerminalName>
          <AircraftScheduledDateTime>2020-03-
18T10:50:00</AircraftScheduledDateTime>
        </Dep>
        <Arrival>
          <IATA_LocationCode>HEL</IATA_LocationCode>
          <TerminalName>2</TerminalName>
          <AircraftScheduledDateTime>2020-03-
18T14:50:00</AircraftScheduledDateTime>
        </Arrival>
        <IATA_AircraftType>
          <IATA_AircraftTypeCode>32B</IATA_AircraftTypeCode>
        </IATA_AircraftType>
      </DatedOperatingLeg>
    </PaxSegment>
    <PaxSegment>
      <PaxSegmentID>SEG35</PaxSegmentID>
      <Dep>
        <IATA_LocationCode>CDG</IATA_LocationCode>
        <TerminalName>2D</TerminalName>

```

```

                <AircraftScheduledDateTime>2020-03-
18T19:00:00</AircraftScheduledDateTime>
                </Dep>
                <Arrival>
                    <IATA_LocationCode>HEL</IATA_LocationCode>
                    <TerminalName>2</TerminalName>
                    <AircraftScheduledDateTime>2020-03-
18T23:00:00</AircraftScheduledDateTime>
                </Arrival>
                <MarketingCarrierInfo>
                    <CarrierDesigCode>7X</CarrierDesigCode>

<MarketingCarrierFlightNumberText>5008</MarketingCarrierFlightNumberText>
                </MarketingCarrierInfo>
                <OperatingCarrierInfo>
                    <CarrierDesigCode>6X</CarrierDesigCode>
                </OperatingCarrierInfo>
                <DatedOperatingLeg>
                    <DatedOperatingLegID>LEG5</DatedOperatingLegID>
                    <Dep>
                        <IATA_LocationCode>CDG</IATA_LocationCode>
                        <TerminalName>2D</TerminalName>
                        <AircraftScheduledDateTime>2020-03-
18T19:00:00</AircraftScheduledDateTime>
                    </Dep>
                    <Arrival>
                        <IATA_LocationCode>HEL</IATA_LocationCode>
                        <TerminalName>2</TerminalName>
                        <AircraftScheduledDateTime>2020-03-
18T23:00:00</AircraftScheduledDateTime>
                    </Arrival>
                    <IATA_AircraftType>
                        <IATA_AircraftTypeCode>32B</IATA_AircraftTypeCode>
                    </IATA_AircraftType>
                </DatedOperatingLeg>
            </PaxSegment>
            <PaxSegment>
                <PaxSegmentID>SEG20</PaxSegmentID>
                <Dep>
                    <IATA_LocationCode>HEL</IATA_LocationCode>
                    <TerminalName>2</TerminalName>
                    <AircraftScheduledDateTime>2020-03-
08T07:35:00</AircraftScheduledDateTime>
                </Dep>
                <Arrival>
                    <IATA_LocationCode>CDG</IATA_LocationCode>
                    <TerminalName>2D</TerminalName>
                    <AircraftScheduledDateTime>2020-03-
08T09:45:00</AircraftScheduledDateTime>
                </Arrival>
                <MarketingCarrierInfo>
                    <CarrierDesigCode>7X</CarrierDesigCode>

```

```

<MarketingCarrierFlightNumberText>5003</MarketingCarrierFlightNumberText>
  </MarketingCarrierInfo>
  <OperatingCarrierInfo>
    <CarrierDesigCode>6X</CarrierDesigCode>
  </OperatingCarrierInfo>
  <DatedOperatingLeg>
    <DatedOperatingLegID>LEG10</DatedOperatingLegID>
    <Dep>
      <IATA_LocationCode>HEL</IATA_LocationCode>
      <TerminalName>2</TerminalName>
      <AircraftScheduledDateTime>2020-03-
08T07:35:00</AircraftScheduledDateTime>
    </Dep>
    <Arrival>
      <IATA_LocationCode>CDG</IATA_LocationCode>
      <TerminalName>2D</TerminalName>
      <AircraftScheduledDateTime>2020-03-
08T09:45:00</AircraftScheduledDateTime>
    </Arrival>
    <IATA_AircraftType>
      <IATA_AircraftTypeCode>32B</IATA_AircraftTypeCode>
    </IATA_AircraftType>
  </DatedOperatingLeg>
</PaxSegment>
</PaxSegmentList>
<PriceClassList>
  <PriceClass>
    <PriceClassID>-ALL-</PriceClassID>
    <Name>-ALL-</Name>
  </PriceClass>
</PriceClassList>
</DataLists>
<OffersGroup>
  <CarrierOffers>
    <Offer>
      <OfferID>SP1F-8299249583578412982-1</OfferID>
      <OwnerCode>6X</OwnerCode>
      <OfferExpirationDateTime>2020-02-
13T14:35:01Z</OfferExpirationDateTime>
      <JourneyOverview>
        <PriceClassRefID>-ALL-</PriceClassRefID>
        <JourneyPriceClass>
          <PaxJourneyRefID>FLT1</PaxJourneyRefID>
        </JourneyPriceClass>
        <JourneyPriceClass>
          <PaxJourneyRefID>FLT2</PaxJourneyRefID>
        </JourneyPriceClass>
      </JourneyOverview>
      <OfferItem>
        <OfferItemID>SP1F-8299249583578412982-1-
1</OfferItemID>
      <MandatoryInd>true</MandatoryInd>
    </Offer>
  </CarrierOffers>
</OffersGroup>

```

```

<FareDetail>
  <PassengerRefs>PAX11</PassengerRefs>
  <Price>
    <TotalAmount>
      <DetailCurrencyPrice>
        <Total>303.00</Total>
        <Fees>
          <Total>70.00</Total>
          <Breakdown>
            <Fee>
              <Amount>70.00</Amount>

<Designator>OBT</Designator>
<Description>Description:
OBFEES Subcode: T12</Description>
          </Fee>
        </Breakdown>
      </Fees>
    </DetailCurrencyPrice>
  </TotalAmount>
  <BaseAmount>233.00</BaseAmount>
  <Taxes>
    <Total>0.00</Total>
  </Taxes>
</Price>
<FareComponent>
  <FareBasis>
    <FareBasisCode>
      <Code>YFF</Code>
    </FareBasisCode>
    <RBD>Y</RBD>
    <CabinType>
      <CabinTypeCode>M</CabinTypeCode>
      <CabinTypeName>Economic
Standard</CabinTypeName>
    </CabinType>
  </FareBasis>
  <PriceClassRef>-ALL-</PriceClassRef>
  <SegmentRefs>SEG8</SegmentRefs>
</FareComponent>
<FareComponent>
  <FareBasis>
    <FareBasisCode>
      <Code>YFF</Code>
    </FareBasisCode>
    <RBD>Y</RBD>
    <CabinType>
      <CabinTypeCode>M</CabinTypeCode>
      <CabinTypeName>Economic
Standard</CabinTypeName>
    </CabinType>
  </FareBasis>
  <PriceClassRef>-ALL-</PriceClassRef>

```



```

        <SegmentRefs>SEG23</SegmentRefs>
    </FareComponent>
</FareDetail>
<FareDetail>
    <PassengerRefs>PAX1</PassengerRefs>
    <Price>
        <TotalAmount>
            <DetailCurrencyPrice>
                <Total>2550.28</Total>
            <Fees>
                <Total>70.00</Total>
                <Breakdown>
                    <Fee>
                        <Amount>70.00</Amount>
                    </Fee>
                </Breakdown>
            </Fees>
        </DetailCurrencyPrice>
    </TotalAmount>
    <BaseAmount>2328.00</BaseAmount>
    <Taxes>
        <Total>152.28</Total>
    </Taxes>
</Price>
<FareComponent>
    <FareBasis>
        <FareBasisCode>
            <Code>YFF</Code>
        </FareBasisCode>
        <RBD>Y</RBD>
        <CabinType>
            <CabinTypeCode>M</CabinTypeCode>
            <CabinTypeName>Economic
Standard</CabinTypeName>
        </CabinType>
    </FareBasis>
    <PriceClassRef>-ALL-</PriceClassRef>
    <SegmentRefs>SEG8</SegmentRefs>
</FareComponent>
<FareComponent>
    <FareBasis>
        <FareBasisCode>
            <Code>YFF</Code>
        </FareBasisCode>
        <RBD>Y</RBD>
        <CabinType>
            <CabinTypeCode>M</CabinTypeCode>
            <CabinTypeName>Economic
Standard</CabinTypeName>
    </CabinType>
</FareComponent>

```

```

        </CabinType>
        </FareBasis>
        <PriceClassRef>-ALL-</PriceClassRef>
        <SegmentRefs>SEG23</SegmentRefs>
    </FareComponent>
</FareDetail>
<FareDetail>
    <PassengerRefs>PAX2</PassengerRefs>
    <Price>
        <TotalAmount>
            <DetailCurrencyPrice>
                <Total>2085.28</Total>
                <Fees>
                    <Total>70.00</Total>
                    <Breakdown>
                        <Fee>
                            <Amount>70.00</Amount>
                        </Fee>
                    </Breakdown>
                </Fees>
            </DetailCurrencyPrice>
        </TotalAmount>
        <BaseAmount>1863.00</BaseAmount>
        <Taxes>
            <Total>152.28</Total>
        </Taxes>
    </Price>
    <FareComponent>
        <FareBasis>
            <FareBasisCode>
                <Code>YFF</Code>
            </FareBasisCode>
            <RBD>Y</RBD>
            <CabinType>
                <CabinTypeCode>M</CabinTypeCode>
                <CabinTypeName>Economic
Standard</CabinTypeName>
        </CabinType>
    </FareBasis>
    <PriceClassRef>-ALL-</PriceClassRef>
    <SegmentRefs>SEG8</SegmentRefs>
</FareComponent>
<FareComponent>
    <FareBasis>
        <FareBasisCode>
            <Code>YFF</Code>
        </FareBasisCode>
        <RBD>Y</RBD>
        <CabinType>

```

```

Standard</CabinTypeName>
    <CabinTypeCode>M</CabinTypeCode>
    <CabinTypeName>Economic
    </CabinType>
    </FareBasis>
    <PriceClassRef>-ALL-</PriceClassRef>
    <SegmentRefs>SEG23</SegmentRefs>
    </FareComponent>
</FareDetail>
<Service>
    <ServiceID>1</ServiceID>
    <PaxRefID>PAX1</PaxRefID>
    <PaxRefID>PAX2</PaxRefID>
    <PaxRefID>PAX11</PaxRefID>
    <ServiceAssociations>
        <PaxJourneyRefID>FLT1</PaxJourneyRefID>
        <PaxJourneyRefID>FLT2</PaxJourneyRefID>
    </ServiceAssociations>
</Service>
<Price>
    <TotalAmount>4938.56</TotalAmount>
    <BaseAmount>4424.00</BaseAmount>
    <Fee>
        <Amount>210.00</Amount>
        <DescText>Description: OBFEEES Subcode:
T12</DescText>
        <DesigText>OBT</DesigText>
    </Fee>
    <TaxSummary>
        <TotalTaxAmount>304.56</TotalTaxAmount>
    </TaxSummary>
</Price>
</OfferItem>
</Offer>
<Offer>
    <OfferID>SP1F-8299249583578412982-6</OfferID>
    <OwnerCode>6X</OwnerCode>
    <OfferExpirationDateTime>2020-02-
13T14:35:01Z</OfferExpirationDateTime>
    <JourneyOverview>
        <PriceClassRefID>-ALL-</PriceClassRefID>
        <JourneyPriceClass>
            <PaxJourneyRefID>FLT1</PaxJourneyRefID>
        </JourneyPriceClass>
        <JourneyPriceClass>
            <PaxJourneyRefID>FLT7</PaxJourneyRefID>
        </JourneyPriceClass>
    </JourneyOverview>
    <OfferItem>
        <OfferItemID>SP1F-8299249583578412982-6-
1</OfferItemID>
        <MandatoryInd>true</MandatoryInd>
    <FareDetail>

```

```

    <PassengerRefs>PAX11</PassengerRefs>
    <Price>
      <TotalAmount>
        <DetailCurrencyPrice>
          <Total>303.00</Total>
          <Fees>
            <Total>70.00</Total>
            <Breakdown>
              <Fee>
                <Amount>70.00</Amount>

<Designator>OBT</Designator>
                                <Description>Description:
OBFEES Subcode: T12</Description>
                                </Fee>
                                </Breakdown>
                                </Fees>
                                </DetailCurrencyPrice>
          </TotalAmount>
          <BaseAmount>233.00</BaseAmount>
          <Taxes>
            <Total>0.00</Total>
          </Taxes>
        </Price>
      <FareComponent>
        <FareBasis>
          <FareBasisCode>
            <Code>YFF</Code>
          </FareBasisCode>
          <RBD>Y</RBD>
          <CabinType>
            <CabinTypeCode>M</CabinTypeCode>
            <CabinTypeName>Economic

Standard</CabinTypeName>

          </CabinType>
        </FareBasis>
        <PriceClassRef>-ALL-</PriceClassRef>
        <SegmentRefs>SEG8</SegmentRefs>
      </FareComponent>
      <FareComponent>
        <FareBasis>
          <FareBasisCode>
            <Code>YFF</Code>
          </FareBasisCode>
          <RBD>Y</RBD>
          <CabinType>
            <CabinTypeCode>M</CabinTypeCode>
            <CabinTypeName>Economic

Standard</CabinTypeName>

          </CabinType>
        </FareBasis>
        <PriceClassRef>-ALL-</PriceClassRef>
        <SegmentRefs>SEG26</SegmentRefs>

```

```

        </FareComponent>
    </FareDetail>
    <FareDetail>
        <PassengerRefs>PAX1</PassengerRefs>
        <Price>
            <TotalAmount>
                <DetailCurrencyPrice>
                    <Total>2550.28</Total>
                    <Fees>
                        <Total>70.00</Total>
                        <Breakdown>
                            <Fee>
                                <Amount>70.00</Amount>

<Designator>OBT</Designator>
                                <Description>Description:
                                OBFEEs Subcode: T12</Description>
                            </Fee>
                        </Breakdown>
                    </Fees>
                </DetailCurrencyPrice>
            </TotalAmount>
            <BaseAmount>2328.00</BaseAmount>
            <Taxes>
                <Total>152.28</Total>
            </Taxes>
        </Price>
    </FareComponent>
    <FareBasis>
        <FareBasisCode>
            <Code>YFF</Code>
        </FareBasisCode>
        <RBD>Y</RBD>
        <CabinType>
            <CabinTypeCode>M</CabinTypeCode>
            <CabinTypeName>Economic
Standard</CabinTypeName>
        </CabinType>
    </FareBasis>
    <PriceClassRef>-ALL-</PriceClassRef>
    <SegmentRefs>SEG8</SegmentRefs>
</FareComponent>
<FareComponent>
    <FareBasis>
        <FareBasisCode>
            <Code>YFF</Code>
        </FareBasisCode>
        <RBD>Y</RBD>
        <CabinType>
            <CabinTypeCode>M</CabinTypeCode>
            <CabinTypeName>Economic
Standard</CabinTypeName>
        </CabinType>
    </FareComponent>

```

```

        </FareBasis>
        <PriceClassRef>-ALL-</PriceClassRef>
        <SegmentRefs>SEG26</SegmentRefs>
    </FareComponent>
</FareDetail>
<FareDetail>
    <PassengerRefs>PAX2</PassengerRefs>
    <Price>
        <TotalAmount>
            <DetailCurrencyPrice>
                <Total>2085.28</Total>
                <Fees>
                    <Total>70.00</Total>
                    <Breakdown>
                        <Fee>
                            <Amount>70.00</Amount>

<Designator>OBT</Designator>
                                <Description>Description:
OBFEEs Subcode: T12</Description>
                                </Fee>
                                </Breakdown>
                                </Fees>
                                </DetailCurrencyPrice>
                            </TotalAmount>
                            <BaseAmount>1863.00</BaseAmount>
                            <Taxes>
                                <Total>152.28</Total>
                            </Taxes>
                        </Price>
                    <FareComponent>
                        <FareBasis>
                            <FareBasisCode>
                                <Code>YFF</Code>
                            </FareBasisCode>
                            <RBD>Y</RBD>
                            <CabinType>
                                <CabinTypeCode>M</CabinTypeCode>
                                <CabinTypeName>Economic
Standard</CabinTypeName>

                                </CabinType>
                            </FareBasis>
                            <PriceClassRef>-ALL-</PriceClassRef>
                            <SegmentRefs>SEG8</SegmentRefs>
                        </FareComponent>
                    <FareComponent>
                        <FareBasis>
                            <FareBasisCode>
                                <Code>YFF</Code>
                            </FareBasisCode>
                            <RBD>Y</RBD>
                            <CabinType>
                                <CabinTypeCode>M</CabinTypeCode>

```

```

Standard</CabinTypeName>
    <CabinTypeName>Economic
    </CabinType>
    </FareBasis>
    <PriceClassRef>-ALL-</PriceClassRef>
    <SegmentRefs>SEG26</SegmentRefs>
    </FareComponent>
</FareDetail>
<Service>
    <ServiceID>1</ServiceID>
    <PaxRefID>PAX1</PaxRefID>
    <PaxRefID>PAX2</PaxRefID>
    <PaxRefID>PAX11</PaxRefID>
    <ServiceAssociations>
        <PaxJourneyRefID>FLT1</PaxJourneyRefID>
        <PaxJourneyRefID>FLT7</PaxJourneyRefID>
    </ServiceAssociations>
</Service>
<Price>
    <TotalAmount>4938.56</TotalAmount>
    <BaseAmount>4424.00</BaseAmount>
    <Fee>
        <Amount>210.00</Amount>
        <DescText>Description: OBFEEES Subcode:
T12</DescText>
        <DesigText>OBT</DesigText>
    </Fee>
    <TaxSummary>
        <TotalTaxAmount>304.56</TotalTaxAmount>
    </TaxSummary>
</Price>
</OfferItem>
</Offer>
<Offer>
    <OfferID>SP1F-8299249583578412982-7</OfferID>
    <OwnerCode>6X</OwnerCode>
    <OfferExpirationDateTime>2020-02-
13T14:35:01Z</OfferExpirationDateTime>
    <JourneyOverview>
        <PriceClassRefID>-ALL-</PriceClassRefID>
        <JourneyPriceClass>
            <PaxJourneyRefID>FLT1</PaxJourneyRefID>
        </JourneyPriceClass>
        <JourneyPriceClass>
            <PaxJourneyRefID>FLT8</PaxJourneyRefID>
        </JourneyPriceClass>
    </JourneyOverview>
    <OfferItem>
        <OfferItemID>SP1F-8299249583578412982-7-
1</OfferItemID>
        <MandatoryInd>true</MandatoryInd>
    <FareDetail>
        <PassengerRefs>PAX11</PassengerRefs>

```

```

        <Price>
          <TotalAmount>
            <DetailCurrencyPrice>
              <Total>303.00</Total>
              <Fees>
                <Total>70.00</Total>
                <Breakdown>
                  <Fee>
                    <Amount>70.00</Amount>

<Designator>OBT</Designator>
                                <Description>Description:
OBFEEs Subcode: T12</Description>
                                </Fee>
                                </Breakdown>
                                </Fees>
                                </DetailCurrencyPrice>
          </TotalAmount>
          <BaseAmount>233.00</BaseAmount>
          <Taxes>
            <Total>0.00</Total>
          </Taxes>
        </Price>
        <FareComponent>
          <FareBasis>
            <FareBasisCode>
              <Code>YFF</Code>
            </FareBasisCode>
            <RBD>Y</RBD>
            <CabinType>
              <CabinTypeCode>M</CabinTypeCode>
              <CabinTypeName>Economic

Standard</CabinTypeName>

            </CabinType>
          </FareBasis>
          <PriceClassRef>-ALL-</PriceClassRef>
          <SegmentRefs>SEG8</SegmentRefs>
        </FareComponent>
        <FareComponent>
          <FareBasis>
            <FareBasisCode>
              <Code>YFF</Code>
            </FareBasisCode>
            <RBD>Y</RBD>
            <CabinType>
              <CabinTypeCode>M</CabinTypeCode>
              <CabinTypeName>Economic

Standard</CabinTypeName>

            </CabinType>
          </FareBasis>
          <PriceClassRef>-ALL-</PriceClassRef>
          <SegmentRefs>SEG29</SegmentRefs>
        </FareComponent>

```



```

</FareDetail>
<FareDetail>
  <PassengerRefs>PAX1</PassengerRefs>
  <Price>
    <TotalAmount>
      <DetailCurrencyPrice>
        <Total>2550.28</Total>
        <Fees>
          <Total>70.00</Total>
          <Breakdown>
            <Fee>
              <Amount>70.00</Amount>

<Designator>OBT</Designator>
<Description>Description:
OBFEES Subcode: T12</Description>
          </Fee>
        </Breakdown>
      </Fees>
    </DetailCurrencyPrice>
  </TotalAmount>
  <BaseAmount>2328.00</BaseAmount>
  <Taxes>
    <Total>152.28</Total>
  </Taxes>
</Price>
<FareComponent>
  <FareBasis>
    <FareBasisCode>
      <Code>YFF</Code>
    </FareBasisCode>
    <RBD>Y</RBD>
    <CabinType>
      <CabinTypeCode>M</CabinTypeCode>
      <CabinTypeName>Economic
Standard</CabinTypeName>
    </CabinType>
  </FareBasis>
  <PriceClassRef>-ALL-</PriceClassRef>
  <SegmentRefs>SEG8</SegmentRefs>
</FareComponent>
<FareComponent>
  <FareBasis>
    <FareBasisCode>
      <Code>YFF</Code>
    </FareBasisCode>
    <RBD>Y</RBD>
    <CabinType>
      <CabinTypeCode>M</CabinTypeCode>
      <CabinTypeName>Economic
Standard</CabinTypeName>
    </CabinType>
  </FareBasis>

```

```

        <PriceClassRef>-ALL-</PriceClassRef>
        <SegmentRefs>SEG29</SegmentRefs>
    </FareComponent>
</FareDetail>
<FareDetail>
    <PassengerRefs>PAX2</PassengerRefs>
    <Price>
        <TotalAmount>
            <DetailCurrencyPrice>
                <Total>2085.28</Total>
                <Fees>
                    <Total>70.00</Total>
                    <Breakdown>
                        <Fee>
                            <Amount>70.00</Amount>
                        </Fee>
                    </Breakdown>
                </Fees>
            </DetailCurrencyPrice>
        </TotalAmount>
        <BaseAmount>1863.00</BaseAmount>
        <Taxes>
            <Total>152.28</Total>
        </Taxes>
    </Price>
    <FareComponent>
        <FareBasis>
            <FareBasisCode>
                <Code>YFF</Code>
            </FareBasisCode>
            <RBD>Y</RBD>
            <CabinType>
                <CabinTypeCode>M</CabinTypeCode>
                <CabinTypeName>Economic
Standard</CabinTypeName>
            </CabinType>
        </FareBasis>
        <PriceClassRef>-ALL-</PriceClassRef>
        <SegmentRefs>SEG8</SegmentRefs>
    </FareComponent>
<FareComponent>
    <FareBasis>
        <FareBasisCode>
            <Code>YFF</Code>
        </FareBasisCode>
        <RBD>Y</RBD>
        <CabinType>
            <CabinTypeCode>M</CabinTypeCode>

```

```

Standard</CabinTypeName>
    <CabinTypeName>Economic
    </CabinType>
    </FareBasis>
    <PriceClassRef>-ALL-</PriceClassRef>
    <SegmentRefs>SEG29</SegmentRefs>
    </FareComponent>
</FareDetail>
<Service>
    <ServiceID>1</ServiceID>
    <PaxRefID>PAX1</PaxRefID>
    <PaxRefID>PAX2</PaxRefID>
    <PaxRefID>PAX11</PaxRefID>
    <ServiceAssociations>
        <PaxJourneyRefID>FLT1</PaxJourneyRefID>
        <PaxJourneyRefID>FLT8</PaxJourneyRefID>
    </ServiceAssociations>
</Service>
<Price>
    <TotalAmount>4938.56</TotalAmount>
    <BaseAmount>4424.00</BaseAmount>
    <Fee>
        <Amount>210.00</Amount>
        <DescText>Description: OBFEEES Subcode:
T12</DescText>
        <DesigText>OBT</DesigText>
    </Fee>
    <TaxSummary>
        <TotalTaxAmount>304.56</TotalTaxAmount>
    </TaxSummary>
</Price>
</OfferItem>
</Offer>
<Offer>
    <OfferID>SP1F-8299249583578412982-16</OfferID>
    <OwnerCode>6X</OwnerCode>
    <OfferExpirationDateTime>2020-02-
13T14:35:01Z</OfferExpirationDateTime>
    <JourneyOverview>
        <PriceClassRefID>-ALL-</PriceClassRefID>
        <JourneyPriceClass>
            <PaxJourneyRefID>FLT1</PaxJourneyRefID>
        </JourneyPriceClass>
        <JourneyPriceClass>
            <PaxJourneyRefID>FLT9</PaxJourneyRefID>
        </JourneyPriceClass>
    </JourneyOverview>
    <OfferItem>
        <OfferItemID>SP1F-8299249583578412982-16-
1</OfferItemID>
        <MandatoryInd>>true</MandatoryInd>
    <FareDetail>
        <PassengerRefs>PAX11</PassengerRefs>

```

```

    <Price>
      <TotalAmount>
        <DetailCurrencyPrice>
          <Total>303.00</Total>
          <Fees>
            <Total>70.00</Total>
            <Breakdown>
              <Fee>
                <Amount>70.00</Amount>

<Designator>OBT</Designator>
                                <Description>Description:
OBFEEs Subcode: T12</Description>
                                </Fee>
                                </Breakdown>
                                </Fees>
                                </DetailCurrencyPrice>
          </TotalAmount>
          <BaseAmount>233.00</BaseAmount>
          <Taxes>
            <Total>0.00</Total>
          </Taxes>
        </Price>
      <FareComponent>
        <FareBasis>
          <FareBasisCode>
            <Code>YFF</Code>
          </FareBasisCode>
          <RBD>Y</RBD>
          <CabinType>
            <CabinTypeCode>M</CabinTypeCode>
            <CabinTypeName>Economic

Standard</CabinTypeName>

          </CabinType>
        </FareBasis>
        <PriceClassRef>-ALL-</PriceClassRef>
        <SegmentRefs>SEG8</SegmentRefs>
      </FareComponent>
      <FareComponent>
        <FareBasis>
          <FareBasisCode>
            <Code>YFF</Code>
          </FareBasisCode>
          <RBD>Y</RBD>
          <CabinType>
            <CabinTypeCode>M</CabinTypeCode>
            <CabinTypeName>Economic

Standard</CabinTypeName>

          </CabinType>
        </FareBasis>
        <PriceClassRef>-ALL-</PriceClassRef>
        <SegmentRefs>SEG34</SegmentRefs>
      </FareComponent>

```

```

</FareDetail>
<FareDetail>
  <PassengerRefs>PAX1</PassengerRefs>
  <Price>
    <TotalAmount>
      <DetailCurrencyPrice>
        <Total>2550.28</Total>
        <Fees>
          <Total>70.00</Total>
          <Breakdown>
            <Fee>
              <Amount>70.00</Amount>

<Designator>OBT</Designator>
<Description>Description:
OBFEEs Subcode: T12</Description>
          </Fee>
        </Breakdown>
      </Fees>
    </DetailCurrencyPrice>
  </TotalAmount>
  <BaseAmount>2328.00</BaseAmount>
  <Taxes>
    <Total>152.28</Total>
  </Taxes>
</Price>
<FareComponent>
  <FareBasis>
    <FareBasisCode>
      <Code>YFF</Code>
    </FareBasisCode>
    <RBD>Y</RBD>
    <CabinType>
      <CabinTypeCode>M</CabinTypeCode>
      <CabinTypeName>Economic
Standard</CabinTypeName>
    </CabinType>
  </FareBasis>
  <PriceClassRef>-ALL-</PriceClassRef>
  <SegmentRefs>SEG8</SegmentRefs>
</FareComponent>
<FareComponent>
  <FareBasis>
    <FareBasisCode>
      <Code>YFF</Code>
    </FareBasisCode>
    <RBD>Y</RBD>
    <CabinType>
      <CabinTypeCode>M</CabinTypeCode>
      <CabinTypeName>Economic
Standard</CabinTypeName>
    </CabinType>
  </FareBasis>

```

```

        <PriceClassRef>-ALL-</PriceClassRef>
        <SegmentRefs>SEG34</SegmentRefs>
    </FareComponent>
</FareDetail>
<FareDetail>
    <PassengerRefs>PAX2</PassengerRefs>
    <Price>
        <TotalAmount>
            <DetailCurrencyPrice>
                <Total>2085.28</Total>
                <Fees>
                    <Total>70.00</Total>
                    <Breakdown>
                        <Fee>
                            <Amount>70.00</Amount>
                        </Fee>
                    </Breakdown>
                </Fees>
            </DetailCurrencyPrice>
        </TotalAmount>
        <BaseAmount>1863.00</BaseAmount>
        <Taxes>
            <Total>152.28</Total>
        </Taxes>
    </Price>
    <FareComponent>
        <FareBasis>
            <FareBasisCode>
                <Code>YFF</Code>
            </FareBasisCode>
            <RBD>Y</RBD>
            <CabinType>
                <CabinTypeCode>M</CabinTypeCode>
                <CabinTypeName>Economic
Standard</CabinTypeName>
            </CabinType>
        </FareBasis>
        <PriceClassRef>-ALL-</PriceClassRef>
        <SegmentRefs>SEG8</SegmentRefs>
    </FareComponent>
<FareComponent>
    <FareBasis>
        <FareBasisCode>
            <Code>YFF</Code>
        </FareBasisCode>
        <RBD>Y</RBD>
        <CabinType>
            <CabinTypeCode>M</CabinTypeCode>

```

```

Standard</CabinTypeName>
    <CabinTypeName>Economic
    </CabinType>
    </FareBasis>
    <PriceClassRef>-ALL-</PriceClassRef>
    <SegmentRefs>SEG34</SegmentRefs>
    </FareComponent>
</FareDetail>
<Service>
    <ServiceID>1</ServiceID>
    <PaxRefID>PAX1</PaxRefID>
    <PaxRefID>PAX2</PaxRefID>
    <PaxRefID>PAX11</PaxRefID>
    <ServiceAssociations>
        <PaxJourneyRefID>FLT1</PaxJourneyRefID>
        <PaxJourneyRefID>FLT9</PaxJourneyRefID>
    </ServiceAssociations>
</Service>
<Price>
    <TotalAmount>4938.56</TotalAmount>
    <BaseAmount>4424.00</BaseAmount>
    <Fee>
        <Amount>210.00</Amount>
        <DescText>Description: OBFEEES Subcode:
T12</DescText>
        <DesigText>OBT</DesigText>
    </Fee>
    <TaxSummary>
        <TotalTaxAmount>304.56</TotalTaxAmount>
    </TaxSummary>
</Price>
</OfferItem>
</Offer>
<CarrierOffersSummary>
    <MatchedOfferQty>25</MatchedOfferQty>
</CarrierOffersSummary>
</CarrierOffers>
</OffersGroup>
<Metadata>
    <Other>
        <OtherMetadata>
            <CurrencyMetadatas>
                <CurrencyMetadata MetadataKey="CUREUR">
                    <Name>EUR</Name>
                </CurrencyMetadata>
            </CurrencyMetadatas>
        </OtherMetadata>
    </Other>
</Metadata>
<ShoppingResponse>
    <ShoppingResponseID>SP1F-8299249583578412982</ShoppingResponseID>
</ShoppingResponse>
</Response>

```

```
</AirShoppingRS>
```

Table 12 Reply

## Use case 6

### Use Case Description

- Calendar request
- 1 PAX (1 ADT)
- Round trip

### Preconditions

General prerequisites for the Airshopping transaction specified in section 1.5



```

<AirShoppingRQ xmlns="http://www.iata.org/IATA/2015/00/2018.1/AirShoppingRQ">
  <PayloadAttributes>
    <Version>18.1</Version>
  </PayloadAttributes>
  <Party>
    <Sender>
      <EnabledSystem>
        <SystemID>token</SystemID>
      </EnabledSystem>
    </Sender>
  </Party>
  <Request>
    <FlightRequest>
      <OriginDestRequest>
        <DestArrivalRequest>
          <IATA_LocationCode>HEL</IATA_LocationCode>
        </DestArrivalRequest>
        <OriginDepRequest>
          <IATA_LocationCode>NCE</IATA_LocationCode>
          <Date>2018-10-24</Date>
        </OriginDepRequest>
        <CalendarDateRequest>
          <DaysBeforeNumber>3</DaysBeforeNumber>
          <DaysAfterNumber>3</DaysAfterNumber>
        </CalendarDateRequest>
      </OriginDestRequest>
      <OriginDestRequest>
        <OriginDepRequest>
          <IATA_LocationCode>HEL</IATA_LocationCode>
          <Date>2018-11-2</Date>
        </OriginDepRequest>
        <DestArrivalRequest>
          <IATA_LocationCode>NCE</IATA_LocationCode>
        </DestArrivalRequest>
        <CalendarDateRequest>
          <DaysBeforeNumber>3</DaysBeforeNumber>
          <DaysAfterNumber>3</DaysAfterNumber>
        </CalendarDateRequest>
      </OriginDestRequest>
    </FlightRequest>
    <Paxs>
      <Pax>
        <PaxID>ADT1</PaxID>
        <PTC>ADT</PTC>
      </Pax>
    </Paxs>
    <ResponseParameters>
      <CurParameter>
        <CurCode>EUR</CurCode>
      </CurParameter>
    </ResponseParameters>
    <ShoppingCriteria>
      <CabinTypeCriteria>

```

```

        <CabinTypeName>ECO</CabinTypeName>
    </CabinTypeCriteria>
    <CarrierCriteria>
        <Carrier>
            <AirlineDesigCode>6X</AirlineDesigCode>
        </Carrier>
    </CarrierCriteria>
</ShoppingCriteria>
</Request>
</AirShoppingRQ>

```

Table 13 Query

```

<AirShoppingRS xmlns="http://www.iata.org/IATA/2015/00/2018.1/AirShoppingRQ"
xmlns:ns2="http://www.iata.org/IATA/2015/00/2018.1/AirShoppingRS">
  <PayloadAttributes>
    <EchoTokenText>echo echo echo ...</EchoTokenText>
    <Version>18.1</Version>
    <CorrelationID>987456777</CorrelationID>
  </PayloadAttributes>
</Response>
  <OffersGroup>
    <CarrierOffers>
      <PriceCalendar>
        <TotalPriceAmount>228.73</TotalPriceAmount>
        <PriceCalendarDate>
          <Date>2018-10-21</Date>
        </PriceCalendarDate>
        <PriceCalendarDate>
          <Date>2018-10-30</Date>
        </PriceCalendarDate>
      </PriceCalendar>
      <PriceCalendar>
        <TotalPriceAmount>228.73</TotalPriceAmount>
        <PriceCalendarDate>
          <Date>2018-10-21</Date>
        </PriceCalendarDate>
        <PriceCalendarDate>
          <Date>2018-10-31</Date>
        </PriceCalendarDate>
      </PriceCalendar>
      <PriceCalendar>
        <TotalPriceAmount>228.73</TotalPriceAmount>
        <PriceCalendarDate>
          <Date>2018-10-21</Date>
        </PriceCalendarDate>
        <PriceCalendarDate>
          <Date>2018-11-01</Date>
        </PriceCalendarDate>
      </PriceCalendar>
      <PriceCalendar>
        <TotalPriceAmount>228.73</TotalPriceAmount>
        <PriceCalendarDate>
          <Date>2018-10-21</Date>
        </PriceCalendarDate>
        <PriceCalendarDate>
          <Date>2018-11-02</Date>
        </PriceCalendarDate>
      </PriceCalendar>
      <PriceCalendar>
        <TotalPriceAmount>228.73</TotalPriceAmount>
        <PriceCalendarDate>
          <Date>2018-10-21</Date>
        </PriceCalendarDate>
        <PriceCalendarDate>
          <Date>2018-11-03</Date>
        </PriceCalendarDate>
      </PriceCalendar>
    </CarrierOffers>
  </OffersGroup>
</AirShoppingRS>

```

```

        </PriceCalendarDate>
    </PriceCalendar>
    <PriceCalendar>
        <TotalPriceAmount>228.73</TotalPriceAmount>
        <PriceCalendarDate>
            <Date>2018-10-21</Date>
        </PriceCalendarDate>
        <PriceCalendarDate>
            <Date>2018-11-04</Date>
        </PriceCalendarDate>
    </PriceCalendar>
    <PriceCalendar>
        <TotalPriceAmount>228.73</TotalPriceAmount>
        <PriceCalendarDate>
            <Date>2018-10-21</Date>
        </PriceCalendarDate>
        <PriceCalendarDate>
            <Date>2018-11-05</Date>
        </PriceCalendarDate>
    </PriceCalendar>
    <PriceCalendar>
        <TotalPriceAmount>228.73</TotalPriceAmount>
        <PriceCalendarDate>
            <Date>2018-10-22</Date>
        </PriceCalendarDate>
        <PriceCalendarDate>
            <Date>2018-10-30</Date>
        </PriceCalendarDate>
    </PriceCalendar>
    <PriceCalendar>
        <TotalPriceAmount>228.73</TotalPriceAmount>
        <PriceCalendarDate>
            <Date>2018-10-22</Date>
        </PriceCalendarDate>
        <PriceCalendarDate>
            <Date>2018-10-31</Date>
        </PriceCalendarDate>
    </PriceCalendar>
    <PriceCalendar>
        <TotalPriceAmount>228.73</TotalPriceAmount>
        <PriceCalendarDate>
            <Date>2018-10-22</Date>
        </PriceCalendarDate>
        <PriceCalendarDate>
            <Date>2018-11-01</Date>
        </PriceCalendarDate>
    </PriceCalendar>
    <PriceCalendar>
        <TotalPriceAmount>228.73</TotalPriceAmount>
        <PriceCalendarDate>
            <Date>2018-10-22</Date>
        </PriceCalendarDate>
        <PriceCalendarDate>
    
```

```

        <Date>2018-11-02</Date>
    </PriceCalendarDate>
</PriceCalendar>
<PriceCalendar>
    <TotalPriceAmount>228.73</TotalPriceAmount>
    <PriceCalendarDate>
        <Date>2018-10-22</Date>
    </PriceCalendarDate>
    <PriceCalendarDate>
        <Date>2018-11-03</Date>
    </PriceCalendarDate>
</PriceCalendar>
<PriceCalendar>
    <TotalPriceAmount>228.73</TotalPriceAmount>
    <PriceCalendarDate>
        <Date>2018-10-22</Date>
    </PriceCalendarDate>
    <PriceCalendarDate>
        <Date>2018-11-04</Date>
    </PriceCalendarDate>
</PriceCalendar>
<PriceCalendar>
    <TotalPriceAmount>228.73</TotalPriceAmount>
    <PriceCalendarDate>
        <Date>2018-10-22</Date>
    </PriceCalendarDate>
    <PriceCalendarDate>
        <Date>2018-11-05</Date>
    </PriceCalendarDate>
</PriceCalendar>
<PriceCalendar>
    <TotalPriceAmount>228.73</TotalPriceAmount>
    <PriceCalendarDate>
        <Date>2018-10-23</Date>
    </PriceCalendarDate>
    <PriceCalendarDate>
        <Date>2018-10-30</Date>
    </PriceCalendarDate>
</PriceCalendar>
<PriceCalendar>
    <TotalPriceAmount>228.73</TotalPriceAmount>
    <PriceCalendarDate>
        <Date>2018-10-23</Date>
    </PriceCalendarDate>
    <PriceCalendarDate>
        <Date>2018-10-31</Date>
    </PriceCalendarDate>
</PriceCalendar>
<PriceCalendar>
    <TotalPriceAmount>228.73</TotalPriceAmount>
    <PriceCalendarDate>
        <Date>2018-10-23</Date>
    </PriceCalendarDate>

```

```

        <PriceCalendarDate>
          <Date>2018-11-01</Date>
        </PriceCalendarDate>
      </PriceCalendar>
    <PriceCalendar>
      <TotalPriceAmount>228.73</TotalPriceAmount>
      <PriceCalendarDate>
        <Date>2018-10-23</Date>
      </PriceCalendarDate>
      <PriceCalendarDate>
        <Date>2018-11-02</Date>
      </PriceCalendarDate>
    </PriceCalendar>
    <PriceCalendar>
      <TotalPriceAmount>228.73</TotalPriceAmount>
      <PriceCalendarDate>
        <Date>2018-10-23</Date>
      </PriceCalendarDate>
      <PriceCalendarDate>
        <Date>2018-11-03</Date>
      </PriceCalendarDate>
    </PriceCalendar>
    <PriceCalendar>
      <TotalPriceAmount>228.73</TotalPriceAmount>
      <PriceCalendarDate>
        <Date>2018-10-23</Date>
      </PriceCalendarDate>
      <PriceCalendarDate>
        <Date>2018-11-04</Date>
      </PriceCalendarDate>
    </PriceCalendar>
    <PriceCalendar>
      <TotalPriceAmount>228.73</TotalPriceAmount>
      <PriceCalendarDate>
        <Date>2018-10-23</Date>
      </PriceCalendarDate>
      <PriceCalendarDate>
        <Date>2018-11-05</Date>
      </PriceCalendarDate>
    </PriceCalendar>
    <PriceCalendar>
      <TotalPriceAmount>228.73</TotalPriceAmount>
      <PriceCalendarDate>
        <Date>2018-10-24</Date>
      </PriceCalendarDate>
      <PriceCalendarDate>
        <Date>2018-10-30</Date>
      </PriceCalendarDate>
    </PriceCalendar>
    <PriceCalendar>
      <TotalPriceAmount>228.73</TotalPriceAmount>
      <PriceCalendarDate>
        <Date>2018-10-24</Date>

```

```

        </PriceCalendarDate>
        <PriceCalendarDate>
            <Date>2018-10-31</Date>
        </PriceCalendarDate>
    </PriceCalendar>
    <PriceCalendar>
        <TotalPriceAmount>228.73</TotalPriceAmount>
        <PriceCalendarDate>
            <Date>2018-10-24</Date>
        </PriceCalendarDate>
        <PriceCalendarDate>
            <Date>2018-11-01</Date>
        </PriceCalendarDate>
    </PriceCalendar>
    <PriceCalendar>
        <TotalPriceAmount>228.73</TotalPriceAmount>
        <PriceCalendarDate>
            <Date>2018-10-24</Date>
        </PriceCalendarDate>
        <PriceCalendarDate>
            <Date>2018-11-02</Date>
        </PriceCalendarDate>
    </PriceCalendar>
    <PriceCalendar>
        <TotalPriceAmount>228.73</TotalPriceAmount>
        <PriceCalendarDate>
            <Date>2018-10-24</Date>
        </PriceCalendarDate>
        <PriceCalendarDate>
            <Date>2018-11-03</Date>
        </PriceCalendarDate>
    </PriceCalendar>
    <PriceCalendar>
        <TotalPriceAmount>228.73</TotalPriceAmount>
        <PriceCalendarDate>
            <Date>2018-10-24</Date>
        </PriceCalendarDate>
        <PriceCalendarDate>
            <Date>2018-11-04</Date>
        </PriceCalendarDate>
    </PriceCalendar>
    <PriceCalendar>
        <TotalPriceAmount>228.73</TotalPriceAmount>
        <PriceCalendarDate>
            <Date>2018-10-24</Date>
        </PriceCalendarDate>
        <PriceCalendarDate>
            <Date>2018-11-05</Date>
        </PriceCalendarDate>
    </PriceCalendar>
    <PriceCalendar>
        <TotalPriceAmount>228.73</TotalPriceAmount>
        <PriceCalendarDate>

```

```

        <Date>2018-10-25</Date>
    </PriceCalendarDate>
    <PriceCalendarDate>
        <Date>2018-10-30</Date>
    </PriceCalendarDate>
</PriceCalendar>
<PriceCalendar>
    <TotalPriceAmount>228.73</TotalPriceAmount>
    <PriceCalendarDate>
        <Date>2018-10-25</Date>
    </PriceCalendarDate>
    <PriceCalendarDate>
        <Date>2018-10-31</Date>
    </PriceCalendarDate>
</PriceCalendar>
<PriceCalendar>
    <TotalPriceAmount>228.73</TotalPriceAmount>
    <PriceCalendarDate>
        <Date>2018-10-25</Date>
    </PriceCalendarDate>
    <PriceCalendarDate>
        <Date>2018-11-01</Date>
    </PriceCalendarDate>
</PriceCalendar>
<PriceCalendar>
    <TotalPriceAmount>228.73</TotalPriceAmount>
    <PriceCalendarDate>
        <Date>2018-10-25</Date>
    </PriceCalendarDate>
    <PriceCalendarDate>
        <Date>2018-11-02</Date>
    </PriceCalendarDate>
</PriceCalendar>
<PriceCalendar>
    <TotalPriceAmount>228.73</TotalPriceAmount>
    <PriceCalendarDate>
        <Date>2018-10-25</Date>
    </PriceCalendarDate>
    <PriceCalendarDate>
        <Date>2018-11-03</Date>
    </PriceCalendarDate>
</PriceCalendar>
<PriceCalendar>
    <TotalPriceAmount>228.73</TotalPriceAmount>
    <PriceCalendarDate>
        <Date>2018-10-25</Date>
    </PriceCalendarDate>
    <PriceCalendarDate>
        <Date>2018-11-04</Date>
    </PriceCalendarDate>
</PriceCalendar>
<PriceCalendar>
    <TotalPriceAmount>228.73</TotalPriceAmount>

```



```

        <PriceCalendarDate>
          <Date>2018-10-25</Date>
        </PriceCalendarDate>
        <PriceCalendarDate>
          <Date>2018-11-05</Date>
        </PriceCalendarDate>
      </PriceCalendar>
    <PriceCalendar>
      <TotalPriceAmount>228.73</TotalPriceAmount>
      <PriceCalendarDate>
        <Date>2018-10-26</Date>
      </PriceCalendarDate>
      <PriceCalendarDate>
        <Date>2018-10-30</Date>
      </PriceCalendarDate>
    </PriceCalendar>
    <PriceCalendar>
      <TotalPriceAmount>228.73</TotalPriceAmount>
      <PriceCalendarDate>
        <Date>2018-10-26</Date>
      </PriceCalendarDate>
      <PriceCalendarDate>
        <Date>2018-10-31</Date>
      </PriceCalendarDate>
    </PriceCalendar>
    <PriceCalendar>
      <TotalPriceAmount>228.73</TotalPriceAmount>
      <PriceCalendarDate>
        <Date>2018-10-26</Date>
      </PriceCalendarDate>
      <PriceCalendarDate>
        <Date>2018-11-01</Date>
      </PriceCalendarDate>
    </PriceCalendar>
    <PriceCalendar>
      <TotalPriceAmount>228.73</TotalPriceAmount>
      <PriceCalendarDate>
        <Date>2018-10-26</Date>
      </PriceCalendarDate>
      <PriceCalendarDate>
        <Date>2018-11-02</Date>
      </PriceCalendarDate>
    </PriceCalendar>
    <PriceCalendar>
      <TotalPriceAmount>228.73</TotalPriceAmount>
      <PriceCalendarDate>
        <Date>2018-10-26</Date>
      </PriceCalendarDate>
      <PriceCalendarDate>
        <Date>2018-11-03</Date>
      </PriceCalendarDate>
    </PriceCalendar>
  </PriceCalendar>

```

```

        <TotalPriceAmount>228.73</TotalPriceAmount>
        <PriceCalendarDate>
            <Date>2018-10-26</Date>
        </PriceCalendarDate>
        <PriceCalendarDate>
            <Date>2018-11-04</Date>
        </PriceCalendarDate>
    </PriceCalendar>
    <PriceCalendar>
        <TotalPriceAmount>228.73</TotalPriceAmount>
        <PriceCalendarDate>
            <Date>2018-10-26</Date>
        </PriceCalendarDate>
        <PriceCalendarDate>
            <Date>2018-11-05</Date>
        </PriceCalendarDate>
    </PriceCalendar>
    <PriceCalendar>
        <TotalPriceAmount>228.73</TotalPriceAmount>
        <PriceCalendarDate>
            <Date>2018-10-27</Date>
        </PriceCalendarDate>
        <PriceCalendarDate>
            <Date>2018-10-30</Date>
        </PriceCalendarDate>
    </PriceCalendar>
    <PriceCalendar>
        <TotalPriceAmount>228.73</TotalPriceAmount>
        <PriceCalendarDate>
            <Date>2018-10-27</Date>
        </PriceCalendarDate>
        <PriceCalendarDate>
            <Date>2018-10-31</Date>
        </PriceCalendarDate>
    </PriceCalendar>
    <PriceCalendar>
        <TotalPriceAmount>228.73</TotalPriceAmount>
        <PriceCalendarDate>
            <Date>2018-10-27</Date>
        </PriceCalendarDate>
        <PriceCalendarDate>
            <Date>2018-11-01</Date>
        </PriceCalendarDate>
    </PriceCalendar>
    <PriceCalendar>
        <TotalPriceAmount>228.73</TotalPriceAmount>
        <PriceCalendarDate>
            <Date>2018-10-27</Date>
        </PriceCalendarDate>
        <PriceCalendarDate>
            <Date>2018-11-02</Date>
        </PriceCalendarDate>
    </PriceCalendar>

```

```

    <PriceCalendar>
      <TotalPriceAmount>228.73</TotalPriceAmount>
      <PriceCalendarDate>
        <Date>2018-10-27</Date>
      </PriceCalendarDate>
      <PriceCalendarDate>
        <Date>2018-11-03</Date>
      </PriceCalendarDate>
    </PriceCalendar>
    <PriceCalendar>
      <TotalPriceAmount>228.73</TotalPriceAmount>
      <PriceCalendarDate>
        <Date>2018-10-27</Date>
      </PriceCalendarDate>
      <PriceCalendarDate>
        <Date>2018-11-04</Date>
      </PriceCalendarDate>
    </PriceCalendar>
    <PriceCalendar>
      <TotalPriceAmount>228.73</TotalPriceAmount>
      <PriceCalendarDate>
        <Date>2018-10-27</Date>
      </PriceCalendarDate>
      <PriceCalendarDate>
        <Date>2018-11-05</Date>
      </PriceCalendarDate>
    </PriceCalendar>
  </CarrierOffers>
</OffersGroup>
<Other>
  <OtherMetadata>
    <CurrencyMetadatas>
      <CurrencyMetadata MetadataKey="CUREUR">
        <Name>EUR</Name>
      </CurrencyMetadata>
    </CurrencyMetadatas>
  </OtherMetadata>
</Other>
</Response>
</AirShoppingRS>

```

Table 14 Reply

## Use case 7

### Use Case Description

- Open Jaw
- Upsell request

- 1 PAX (1 ADT)
- Itinerary mode

## Preconditions

General prerequisites for the Airshopping transaction specified in section 1.5

```

<AirShoppingRQ xmlns="http://www.iata.org/IATA/2015/00/2018.1/AirShoppingRQ"
xmlns:ndc="http://www.iata.org/IATA/2015/00/2018.1/AirShoppingRS">
  <PayloadAttributes>
    <Version>18.1</Version>
  </PayloadAttributes>
  <Party>
    <Sender>
      <EnabledSystem>
        <SystemID>87569545</SystemID>
      </EnabledSystem>
    </Sender>
  </Party>
  <Request>
    <FlightRequest>
      <OriginDestRequest>
        <OriginDepRequest>
          <IATA_LocationCode>HEL</IATA_LocationCode>
          <Date>2018-12-24</Date>
        </OriginDepRequest>
        <DestArrivalRequest>
          <IATA_LocationCode>LON</IATA_LocationCode>
        </DestArrivalRequest>
      </OriginDestRequest>
      <OriginDestRequest>
        <OriginDepRequest>
          <IATA_LocationCode>LON</IATA_LocationCode>
          <Date>2018-12-30</Date>
        </OriginDepRequest>
        <DestArrivalRequest>
          <IATA_LocationCode>PAR</IATA_LocationCode>
        </DestArrivalRequest>
      </OriginDestRequest>
    </FlightRequest>
    <Paxs>
      <Pax>
        <PaxID>ADT1</PaxID>
        <PTC>ADT</PTC>
      </Pax>
    </Paxs>
    <ResponseParameters>
      <CurParameter>
        <CurCode>EUR</CurCode>
      </CurParameter>
    </ResponseParameters>
    <ShoppingCriteria>
      <CabinTypeCriteria>
        <CabinTypeName>ECO</CabinTypeName>
      </CabinTypeCriteria>
    </ShoppingCriteria>
  </Request>
</AirShoppingRQ>

```

Table 15 Query

```

<ns2:AirShoppingRS
xmlns="http://www.iata.org/IATA/2015/00/2018.1/AirShoppingRQ"
xmlns:ns2="http://www.iata.org/IATA/2015/00/2018.1/AirShoppingRS">
  <ns2:PayloadAttributes>
    <ns2:EchoTokenText>echo echo echo ...</ns2:EchoTokenText>
    <ns2:Version>18.1</ns2:Version>
    <ns2:CorrelationID>00000011000046</ns2:CorrelationID>
  </ns2:PayloadAttributes>
  <ns2:Response>
    <ns2:AirShoppingProcessing>
      <ns2:MarketingMessages>
        <ns2:MarketMessage>
          <ns2:Associations>
            <ns2:OfferAssociations>
              <ns2:Flight>
                <ns2:FlightSegmentReference ref="SEG17">
                  <ns2:ClassOfService>
                    <ns2:Code SeatsLeft="9">C</ns2:Code>
                  </ns2:ClassOfService>
                </ns2:FlightSegmentReference>
                <ns2:FlightSegmentReference ref="SEG14">
                  <ns2:ClassOfService>
                    <ns2:Code SeatsLeft="9">C</ns2:Code>
                  </ns2:ClassOfService>
                </ns2:FlightSegmentReference>
                <ns2:FlightSegmentReference ref="SEG9">
                  <ns2:ClassOfService>
                    <ns2:Code SeatsLeft="8">C</ns2:Code>
                  </ns2:ClassOfService>
                </ns2:FlightSegmentReference>
                <ns2:FlightSegmentReference ref="SEG4">
                  <ns2:ClassOfService>
                    <ns2:Code SeatsLeft="9">C</ns2:Code>
                  </ns2:ClassOfService>
                </ns2:FlightSegmentReference>
                <ns2:FlightSegmentReference ref="SEG11">
                  <ns2:ClassOfService>
                    <ns2:Code SeatsLeft="7">C</ns2:Code>
                  </ns2:ClassOfService>
                </ns2:FlightSegmentReference>
                <ns2:FlightSegmentReference ref="SEG7">
                  <ns2:ClassOfService>
                    <ns2:Code SeatsLeft="8">C</ns2:Code>
                  </ns2:ClassOfService>
                </ns2:FlightSegmentReference>
                <ns2:FlightSegmentReference ref="SEG18">
                  <ns2:ClassOfService>
                    <ns2:Code SeatsLeft="9">C</ns2:Code>
                  </ns2:ClassOfService>
                </ns2:FlightSegmentReference>
                <ns2:FlightSegmentReference ref="SEG3">
                  <ns2:ClassOfService>
                    <ns2:Code SeatsLeft="9">C</ns2:Code>

```

```

        </ns2:ClassOfService>
    </ns2:FlightSegmentReference>
    <ns2:FlightSegmentReference ref="SEG6">
        <ns2:ClassOfService>
            <ns2:Code SeatsLeft="9">C</ns2:Code>
        </ns2:ClassOfService>
    </ns2:FlightSegmentReference>
    <ns2:FlightSegmentReference ref="SEG12">
        <ns2:ClassOfService>
            <ns2:Code SeatsLeft="9">Y</ns2:Code>
        </ns2:ClassOfService>
    </ns2:FlightSegmentReference>
    <ns2:FlightSegmentReference ref="SEG19">
        <ns2:ClassOfService>
            <ns2:Code SeatsLeft="9">C</ns2:Code>
        </ns2:ClassOfService>
    </ns2:FlightSegmentReference>
    <ns2:FlightSegmentReference ref="SEG20">
        <ns2:ClassOfService>
            <ns2:Code SeatsLeft="9">C</ns2:Code>
        </ns2:ClassOfService>
    </ns2:FlightSegmentReference>
    <ns2:FlightSegmentReference ref="SEG15">
        <ns2:ClassOfService>
            <ns2:Code SeatsLeft="8">C</ns2:Code>
        </ns2:ClassOfService>
    </ns2:FlightSegmentReference>
    <ns2:FlightSegmentReference ref="SEG8">
        <ns2:ClassOfService>
            <ns2:Code SeatsLeft="9">C</ns2:Code>
        </ns2:ClassOfService>
    </ns2:FlightSegmentReference>
    <ns2:FlightSegmentReference ref="SEG16">
        <ns2:ClassOfService>
            <ns2:Code SeatsLeft="7">C</ns2:Code>
        </ns2:ClassOfService>
    </ns2:FlightSegmentReference>
    <ns2:FlightSegmentReference ref="SEG13">
        <ns2:ClassOfService>
            <ns2:Code SeatsLeft="7">C</ns2:Code>
        </ns2:ClassOfService>
    </ns2:FlightSegmentReference>
    <ns2:FlightSegmentReference ref="SEG10">
        <ns2:ClassOfService>
            <ns2:Code SeatsLeft="9">C</ns2:Code>
        </ns2:ClassOfService>
    </ns2:FlightSegmentReference>
    <ns2:FlightSegmentReference ref="SEG5">
        <ns2:ClassOfService>
            <ns2:Code SeatsLeft="9">C</ns2:Code>
        </ns2:ClassOfService>
    </ns2:FlightSegmentReference>
</ns2:Flight>

```

```

        </ns2:OfferAssociations>
    </ns2:Associations>
</ns2:MarketMessage>
</ns2:MarketingMessages>
</ns2:AirShoppingProcessing>
<ns2:DataLists>
    <ns2:BaggageAllowanceList>
        <ns2:BaggageAllowance>
            <ns2:BaggageAllowanceID>FBA1</ns2:BaggageAllowanceID>
            <ns2:TypeCode>CheckedBag</ns2:TypeCode>
            <ns2:DescText>UPTO70LB 32KG AND62LI 158LCM</ns2:DescText>
            <ns2:PieceAllowance>

<ns2:ApplicablePartyText>Traveler</ns2:ApplicablePartyText>
            <ns2:TotalQty>2</ns2:TotalQty>
        </ns2:PieceAllowance>
    </ns2:BaggageAllowance>
</ns2:BaggageAllowanceList>
<ns2:OriginDestList>
    <ns2:OriginDest>
        <ns2:OriginDestID>HELLHR</ns2:OriginDestID>
        <ns2:OriginCode>HEL</ns2:OriginCode>
        <ns2:DestCode>LHR</ns2:DestCode>
        <ns2:PaxJourneyRefID>FLT7</ns2:PaxJourneyRefID>
        <ns2:PaxJourneyRefID>FLT11</ns2:PaxJourneyRefID>
        <ns2:PaxJourneyRefID>FLT3</ns2:PaxJourneyRefID>
        <ns2:PaxJourneyRefID>FLT10</ns2:PaxJourneyRefID>
        <ns2:PaxJourneyRefID>FLT8</ns2:PaxJourneyRefID>
        <ns2:PaxJourneyRefID>FLT1</ns2:PaxJourneyRefID>
        <ns2:PaxJourneyRefID>FLT4</ns2:PaxJourneyRefID>
        <ns2:PaxJourneyRefID>FLT5</ns2:PaxJourneyRefID>
        <ns2:PaxJourneyRefID>FLT9</ns2:PaxJourneyRefID>
        <ns2:PaxJourneyRefID>FLT12</ns2:PaxJourneyRefID>
    </ns2:OriginDest>
    <ns2:OriginDest>
        <ns2:OriginDestID>LHRCDG</ns2:OriginDestID>
        <ns2:OriginCode>LHR</ns2:OriginCode>
        <ns2:DestCode>CDG</ns2:DestCode>
        <ns2:PaxJourneyRefID>FLT6</ns2:PaxJourneyRefID>
        <ns2:PaxJourneyRefID>FLT2</ns2:PaxJourneyRefID>
    </ns2:OriginDest>
</ns2:OriginDestList>
<ns2:PaxJourneyList>
    <ns2:PaxJourney>
        <ns2:PaxJourneyID>FLT7</ns2:PaxJourneyID>
        <ns2:Duration>PT3H25M</ns2:Duration>
        <ns2:PaxSegmentRefID>SEG7</ns2:PaxSegmentRefID>
    </ns2:PaxJourney>
    <ns2:PaxJourney>
        <ns2:PaxJourneyID>FLT11</ns2:PaxJourneyID>
        <ns2:Duration>PT5H35M</ns2:Duration>
        <ns2:PaxSegmentRefID>SEG14</ns2:PaxSegmentRefID>
        <ns2:PaxSegmentRefID>SEG15</ns2:PaxSegmentRefID>
    </ns2:PaxJourney>
</ns2:PaxJourneyList>
</ns2:DataLists>
</ns2:AirShoppingProcessing>
</ns2:MarketingMessages>
</ns2:MarketMessage>
</ns2:Associations>
</ns2:OfferAssociations>

```



```

</ns2:PaxJourney>
<ns2:PaxJourney>
  <ns2:PaxJourneyID>FLT3</ns2:PaxJourneyID>
  <ns2:Duration>PT3H10M</ns2:Duration>
  <ns2:PaxSegmentRefID>SEG4</ns2:PaxSegmentRefID>
</ns2:PaxJourney>
<ns2:PaxJourney>
  <ns2:PaxJourneyID>FLT10</ns2:PaxJourneyID>
  <ns2:Duration>PT4H50M</ns2:Duration>
  <ns2:PaxSegmentRefID>SEG10</ns2:PaxSegmentRefID>
  <ns2:PaxSegmentRefID>SEG11</ns2:PaxSegmentRefID>
</ns2:PaxJourney>
<ns2:PaxJourney>
  <ns2:PaxJourneyID>FLT8</ns2:PaxJourneyID>
  <ns2:Duration>PT5H0M</ns2:Duration>
  <ns2:PaxSegmentRefID>SEG12</ns2:PaxSegmentRefID>
  <ns2:PaxSegmentRefID>SEG13</ns2:PaxSegmentRefID>
</ns2:PaxJourney>
<ns2:PaxJourney>
  <ns2:PaxJourneyID>FLT1</ns2:PaxJourneyID>
  <ns2:Duration>PT3H10M</ns2:Duration>
  <ns2:PaxSegmentRefID>SEG3</ns2:PaxSegmentRefID>
</ns2:PaxJourney>
<ns2:PaxJourney>
  <ns2:PaxJourneyID>FLT4</ns2:PaxJourneyID>
  <ns2:Duration>PT3H10M</ns2:Duration>
  <ns2:PaxSegmentRefID>SEG5</ns2:PaxSegmentRefID>
</ns2:PaxJourney>
<ns2:PaxJourney>
  <ns2:PaxJourneyID>FLT6</ns2:PaxJourneyID>
  <ns2:Duration>PT7H0M</ns2:Duration>
  <ns2:PaxSegmentRefID>SEG19</ns2:PaxSegmentRefID>
  <ns2:PaxSegmentRefID>SEG20</ns2:PaxSegmentRefID>
</ns2:PaxJourney>
<ns2:PaxJourney>
  <ns2:PaxJourneyID>FLT5</ns2:PaxJourneyID>
  <ns2:Duration>PT3H15M</ns2:Duration>
  <ns2:PaxSegmentRefID>SEG6</ns2:PaxSegmentRefID>
</ns2:PaxJourney>
<ns2:PaxJourney>
  <ns2:PaxJourneyID>FLT9</ns2:PaxJourneyID>
  <ns2:Duration>PT4H50M</ns2:Duration>
  <ns2:PaxSegmentRefID>SEG8</ns2:PaxSegmentRefID>
  <ns2:PaxSegmentRefID>SEG9</ns2:PaxSegmentRefID>
</ns2:PaxJourney>
<ns2:PaxJourney>
  <ns2:PaxJourneyID>FLT2</ns2:PaxJourneyID>
  <ns2:Duration>PT6H50M</ns2:Duration>
  <ns2:PaxSegmentRefID>SEG17</ns2:PaxSegmentRefID>
  <ns2:PaxSegmentRefID>SEG18</ns2:PaxSegmentRefID>
</ns2:PaxJourney>
<ns2:PaxJourney>
  <ns2:PaxJourneyID>FLT12</ns2:PaxJourneyID>

```

```

        <ns2:Duration>PT7H20M</ns2:Duration>
        <ns2:PaxSegmentRefID>SEG14</ns2:PaxSegmentRefID>
        <ns2:PaxSegmentRefID>SEG16</ns2:PaxSegmentRefID>
    </ns2:PaxJourney>
</ns2:PaxJourneyList>
<ns2:PaxList>
    <ns2:Pax>
        <ns2:PaxID>PAX1</ns2:PaxID>
        <ns2:PTC>ADT</ns2:PTC>
    </ns2:Pax>
</ns2:PaxList>
<ns2:PaxSegmentList>
    <ns2:PaxSegment>
        <ns2:PaxSegmentID>SEG17</ns2:PaxSegmentID>
        <ns2:Dep>
            <ns2:IATA_LocationCode>LHR</ns2:IATA_LocationCode>
            <ns2:TerminalName>3</ns2:TerminalName>
            <ns2:AircraftScheduledDateTime>2018-12-
30T10:20:00</ns2:AircraftScheduledDateTime>
        </ns2:Dep>
        <ns2:Arrival>
            <ns2:IATA_LocationCode>HEL</ns2:IATA_LocationCode>
            <ns2:TerminalName>2</ns2:TerminalName>
            <ns2:AircraftScheduledDateTime>2018-12-
30T15:15:00</ns2:AircraftScheduledDateTime>
        </ns2:Arrival>
        <ns2:MarketingCarrierInfo>
            <ns2:CarrierDesigCode>6X</ns2:CarrierDesigCode>
<ns2:MarketingCarrierFlightNumberText>1332</ns2:MarketingCarrierFlightNumberText>
        </ns2:MarketingCarrierInfo>
        <ns2:OperatingCarrierInfo>
            <ns2:CarrierDesigCode>6X</ns2:CarrierDesigCode>
        </ns2:OperatingCarrierInfo>
    </ns2:PaxSegment>
    <ns2:PaxSegment>
        <ns2:PaxSegmentID>SEG14</ns2:PaxSegmentID>
        <ns2:Dep>
            <ns2:IATA_LocationCode>HEL</ns2:IATA_LocationCode>
            <ns2:TerminalName>2</ns2:TerminalName>
            <ns2:AircraftScheduledDateTime>2018-12-
24T08:10:00</ns2:AircraftScheduledDateTime>
        </ns2:Dep>
        <ns2:Arrival>
            <ns2:IATA_LocationCode>EDI</ns2:IATA_LocationCode>
            <ns2:AircraftScheduledDateTime>2018-12-
24T09:10:00</ns2:AircraftScheduledDateTime>
        </ns2:Arrival>
        <ns2:MarketingCarrierInfo>
            <ns2:CarrierDesigCode>6X</ns2:CarrierDesigCode>

```

```

<ns2:MarketingCarrierFlightNumberText>1371</ns2:MarketingCarrierFlightNumberText>
    </ns2:MarketingCarrierInfo>
  </ns2:PaxSegment>
  <ns2:PaxSegment>
    <ns2:PaxSegmentID>SEG9</ns2:PaxSegmentID>
    <ns2:Dep>
      <ns2:IATA_LocationCode>ARN</ns2:IATA_LocationCode>
      <ns2:TerminalName>2</ns2:TerminalName>
      <ns2:AircraftScheduledDateTime>2018-12-
24T11:40:00</ns2:AircraftScheduledDateTime>
    </ns2:Dep>
    <ns2:Arrival>
      <ns2:IATA_LocationCode>LHR</ns2:IATA_LocationCode>
      <ns2:TerminalName>5</ns2:TerminalName>
      <ns2:AircraftScheduledDateTime>2018-12-
24T13:30:00</ns2:AircraftScheduledDateTime>
    </ns2:Arrival>
    <ns2:MarketingCarrierInfo>
      <ns2:CarrierDesigCode>6X</ns2:CarrierDesigCode>
    </ns2:MarketingCarrierFlightNumberText>5927</ns2:MarketingCarrierFlightNumberText>
    </ns2:MarketingCarrierInfo>
    <ns2:OperatingCarrierInfo>
      <ns2:CarrierDesigCode>7X</ns2:CarrierDesigCode>
    </ns2:OperatingCarrierInfo>
  </ns2:PaxSegment>
  <ns2:PaxSegment>
    <ns2:PaxSegmentID>SEG4</ns2:PaxSegmentID>
    <ns2:Dep>
      <ns2:IATA_LocationCode>HEL</ns2:IATA_LocationCode>
      <ns2:TerminalName>2</ns2:TerminalName>
      <ns2:AircraftScheduledDateTime>2018-12-
24T14:00:00</ns2:AircraftScheduledDateTime>
    </ns2:Dep>
    <ns2:Arrival>
      <ns2:IATA_LocationCode>LHR</ns2:IATA_LocationCode>
      <ns2:TerminalName>3</ns2:TerminalName>
      <ns2:AircraftScheduledDateTime>2018-12-
24T15:10:00</ns2:AircraftScheduledDateTime>
    </ns2:Arrival>
    <ns2:MarketingCarrierInfo>
      <ns2:CarrierDesigCode>6X</ns2:CarrierDesigCode>
    </ns2:MarketingCarrierFlightNumberText>1335</ns2:MarketingCarrierFlightNumberText>
    </ns2:MarketingCarrierInfo>
    <ns2:OperatingCarrierInfo>
      <ns2:CarrierDesigCode>6X</ns2:CarrierDesigCode>
    </ns2:OperatingCarrierInfo>
  </ns2:PaxSegment>

```

```

    <ns2:PaxSegment>
      <ns2:PaxSegmentID>SEG11</ns2:PaxSegmentID>
      <ns2:Dep>
        <ns2:IATA_LocationCode>ARN</ns2:IATA_LocationCode>
        <ns2:TerminalName>2</ns2:TerminalName>
        <ns2:AircraftScheduledDateTime>2018-12-
24T15:10:00</ns2:AircraftScheduledDateTime>
      </ns2:Dep>
      <ns2:Arrival>
        <ns2:IATA_LocationCode>LHR</ns2:IATA_LocationCode>
        <ns2:TerminalName>5</ns2:TerminalName>
        <ns2:AircraftScheduledDateTime>2018-12-
24T16:55:00</ns2:AircraftScheduledDateTime>
      </ns2:Arrival>
      <ns2:MarketingCarrierInfo>
        <ns2:CarrierDesigCode>6X</ns2:CarrierDesigCode>

<ns2:MarketingCarrierFlightNumberText>5929</ns2:MarketingCarrierFlightNumberText>

      </ns2:MarketingCarrierInfo>
      <ns2:OperatingCarrierInfo>
        <ns2:CarrierDesigCode>7X</ns2:CarrierDesigCode>
      </ns2:OperatingCarrierInfo>
    </ns2:PaxSegment>
    <ns2:PaxSegment>
      <ns2:PaxSegmentID>SEG7</ns2:PaxSegmentID>
      <ns2:Dep>
        <ns2:IATA_LocationCode>HEL</ns2:IATA_LocationCode>
        <ns2:TerminalName>2</ns2:TerminalName>
        <ns2:AircraftScheduledDateTime>2018-12-
24T07:50:00</ns2:AircraftScheduledDateTime>
      </ns2:Dep>
      <ns2:Arrival>
        <ns2:IATA_LocationCode>LHR</ns2:IATA_LocationCode>
        <ns2:TerminalName>3</ns2:TerminalName>
        <ns2:AircraftScheduledDateTime>2018-12-
24T09:15:00</ns2:AircraftScheduledDateTime>
      </ns2:Arrival>
      <ns2:MarketingCarrierInfo>
        <ns2:CarrierDesigCode>6X</ns2:CarrierDesigCode>

<ns2:MarketingCarrierFlightNumberText>5905</ns2:MarketingCarrierFlightNumberText>

      </ns2:MarketingCarrierInfo>
      <ns2:OperatingCarrierInfo>
        <ns2:CarrierDesigCode>7X</ns2:CarrierDesigCode>
      </ns2:OperatingCarrierInfo>
    </ns2:PaxSegment>
    <ns2:PaxSegment>
      <ns2:PaxSegmentID>SEG18</ns2:PaxSegmentID>
      <ns2:Dep>
        <ns2:IATA_LocationCode>HEL</ns2:IATA_LocationCode>
        <ns2:TerminalName>2</ns2:TerminalName>

```

```

        <ns2:AircraftScheduledDateTime>2018-12-
30T16:05:00</ns2:AircraftScheduledDateTime>
        </ns2:Dep>
        <ns2:Arrival>
            <ns2:IATA_LocationCode>CDG</ns2:IATA_LocationCode>
            <ns2:TerminalName>2D</ns2:TerminalName>
            <ns2:AircraftScheduledDateTime>2018-12-
30T18:10:00</ns2:AircraftScheduledDateTime>
        </ns2:Arrival>
        <ns2:MarketingCarrierInfo>
            <ns2:CarrierDesigCode>6X</ns2:CarrierDesigCode>

<ns2:MarketingCarrierFlightNumberText>1577</ns2:MarketingCarrierFlightNumberTe
xt>

        </ns2:MarketingCarrierInfo>
        <ns2:OperatingCarrierInfo>
            <ns2:CarrierDesigCode>6X</ns2:CarrierDesigCode>
        </ns2:OperatingCarrierInfo>
    </ns2:PaxSegment>
    <ns2:PaxSegment>
        <ns2:PaxSegmentID>SEG3</ns2:PaxSegmentID>
        <ns2:Dep>
            <ns2:IATA_LocationCode>HEL</ns2:IATA_LocationCode>
            <ns2:TerminalName>2</ns2:TerminalName>
            <ns2:AircraftScheduledDateTime>2018-12-
24T08:00:00</ns2:AircraftScheduledDateTime>
        </ns2:Dep>
        <ns2:Arrival>
            <ns2:IATA_LocationCode>LHR</ns2:IATA_LocationCode>
            <ns2:TerminalName>3</ns2:TerminalName>
            <ns2:AircraftScheduledDateTime>2018-12-
24T09:10:00</ns2:AircraftScheduledDateTime>
        </ns2:Arrival>
        <ns2:MarketingCarrierInfo>
            <ns2:CarrierDesigCode>6X</ns2:CarrierDesigCode>

<ns2:MarketingCarrierFlightNumberText>1331</ns2:MarketingCarrierFlightNumberTe
xt>

        </ns2:MarketingCarrierInfo>
        <ns2:OperatingCarrierInfo>
            <ns2:CarrierDesigCode>6X</ns2:CarrierDesigCode>
        </ns2:OperatingCarrierInfo>
    </ns2:PaxSegment>
    <ns2:PaxSegment>
        <ns2:PaxSegmentID>SEG6</ns2:PaxSegmentID>
        <ns2:Dep>
            <ns2:IATA_LocationCode>HEL</ns2:IATA_LocationCode>
            <ns2:TerminalName>2</ns2:TerminalName>
            <ns2:AircraftScheduledDateTime>2018-12-
24T16:55:00</ns2:AircraftScheduledDateTime>
        </ns2:Dep>
        <ns2:Arrival>
            <ns2:IATA_LocationCode>LHR</ns2:IATA_LocationCode>

```

```

                <ns2:TerminalName>3</ns2:TerminalName>
                <ns2:AircraftScheduledDateTime>2018-12-
24T18:10:00</ns2:AircraftScheduledDateTime>
            </ns2:Arrival>
            <ns2:MarketingCarrierInfo>
                <ns2:CarrierDesigCode>6X</ns2:CarrierDesigCode>

<ns2:MarketingCarrierFlightNumberText>5909</ns2:MarketingCarrierFlightNumberText>

            </ns2:MarketingCarrierInfo>
            <ns2:OperatingCarrierInfo>
                <ns2:CarrierDesigCode>7X</ns2:CarrierDesigCode>
            </ns2:OperatingCarrierInfo>
        </ns2:PaxSegment>
        <ns2:PaxSegment>
            <ns2:PaxSegmentID>SEG12</ns2:PaxSegmentID>
            <ns2:Dep>
                <ns2:IATA_LocationCode>HEL</ns2:IATA_LocationCode>
                <ns2:TerminalName>2</ns2:TerminalName>
                <ns2:AircraftScheduledDateTime>2018-12-
24T13:45:00</ns2:AircraftScheduledDateTime>
            </ns2:Dep>
            <ns2:Arrival>
                <ns2:IATA_LocationCode>TLL</ns2:IATA_LocationCode>
                <ns2:AircraftScheduledDateTime>2018-12-
24T14:20:00</ns2:AircraftScheduledDateTime>
            </ns2:Arrival>
            <ns2:MarketingCarrierInfo>
                <ns2:CarrierDesigCode>6X</ns2:CarrierDesigCode>

<ns2:MarketingCarrierFlightNumberText>1019</ns2:MarketingCarrierFlightNumberText>

            </ns2:MarketingCarrierInfo>
        </ns2:PaxSegment>
        <ns2:PaxSegment>
            <ns2:PaxSegmentID>SEG19</ns2:PaxSegmentID>
            <ns2:Dep>
                <ns2:IATA_LocationCode>LHR</ns2:IATA_LocationCode>
                <ns2:TerminalName>3</ns2:TerminalName>
                <ns2:AircraftScheduledDateTime>2018-12-
30T13:35:00</ns2:AircraftScheduledDateTime>
            </ns2:Dep>
            <ns2:Arrival>
                <ns2:IATA_LocationCode>HEL</ns2:IATA_LocationCode>
                <ns2:TerminalName>2</ns2:TerminalName>
                <ns2:AircraftScheduledDateTime>2018-12-
30T18:30:00</ns2:AircraftScheduledDateTime>
            </ns2:Arrival>
            <ns2:MarketingCarrierInfo>
                <ns2:CarrierDesigCode>6X</ns2:CarrierDesigCode>

<ns2:MarketingCarrierFlightNumberText>1334</ns2:MarketingCarrierFlightNumberText>
    
```

```

        </ns2:MarketingCarrierInfo>
        <ns2:OperatingCarrierInfo>
            <ns2:CarrierDesigCode>6X</ns2:CarrierDesigCode>
        </ns2:OperatingCarrierInfo>
    </ns2:PaxSegment>
    <ns2:PaxSegment>
        <ns2:PaxSegmentID>SEG20</ns2:PaxSegmentID>
        <ns2:Dep>
            <ns2:IATA_LocationCode>HEL</ns2:IATA_LocationCode>
            <ns2:TerminalName>2</ns2:TerminalName>
            <ns2:AircraftScheduledDateTime>2018-12-
30T19:30:00</ns2:AircraftScheduledDateTime>
        </ns2:Dep>
        <ns2:Arrival>
            <ns2:IATA_LocationCode>CDG</ns2:IATA_LocationCode>
            <ns2:TerminalName>2D</ns2:TerminalName>
            <ns2:AircraftScheduledDateTime>2018-12-
30T21:35:00</ns2:AircraftScheduledDateTime>
        </ns2:Arrival>
        <ns2:MarketingCarrierInfo>
            <ns2:CarrierDesigCode>6X</ns2:CarrierDesigCode>

<ns2:MarketingCarrierFlightNumberText>1581</ns2:MarketingCarrierFlightNumberTe
xt>

        </ns2:MarketingCarrierInfo>
    </ns2:PaxSegment>
    <ns2:PaxSegment>
        <ns2:PaxSegmentID>SEG15</ns2:PaxSegmentID>
        <ns2:Dep>
            <ns2:IATA_LocationCode>EDI</ns2:IATA_LocationCode>
            <ns2:AircraftScheduledDateTime>2018-12-
24T10:15:00</ns2:AircraftScheduledDateTime>
        </ns2:Dep>
        <ns2:Arrival>
            <ns2:IATA_LocationCode>LHR</ns2:IATA_LocationCode>
            <ns2:TerminalName>5</ns2:TerminalName>
            <ns2:AircraftScheduledDateTime>2018-12-
24T11:45:00</ns2:AircraftScheduledDateTime>
        </ns2:Arrival>
        <ns2:MarketingCarrierInfo>
            <ns2:CarrierDesigCode>6X</ns2:CarrierDesigCode>

<ns2:MarketingCarrierFlightNumberText>5942</ns2:MarketingCarrierFlightNumberTe
xt>

        </ns2:MarketingCarrierInfo>
        <ns2:OperatingCarrierInfo>
            <ns2:CarrierDesigCode>7X</ns2:CarrierDesigCode>
        </ns2:OperatingCarrierInfo>
    </ns2:PaxSegment>
    <ns2:PaxSegment>
        <ns2:PaxSegmentID>SEG8</ns2:PaxSegmentID>
        <ns2:Dep>
            <ns2:IATA_LocationCode>HEL</ns2:IATA_LocationCode>

```

```

                <ns2:TerminalName>2</ns2:TerminalName>
                <ns2:AircraftScheduledDateTime>2018-12-
24T10:40:00</ns2:AircraftScheduledDateTime>
            </ns2:Dep>
            <ns2:Arrival>
                <ns2:IATA_LocationCode>ARN</ns2:IATA_LocationCode>
                <ns2:TerminalName>2</ns2:TerminalName>
                <ns2:AircraftScheduledDateTime>2018-12-
24T10:40:00</ns2:AircraftScheduledDateTime>
            </ns2:Arrival>
            <ns2:MarketingCarrierInfo>
                <ns2:CarrierDesigCode>6X</ns2:CarrierDesigCode>
<ns2:MarketingCarrierFlightNumberText>805</ns2:MarketingCarrierFlightNumberText>
            </ns2:MarketingCarrierInfo>
            <ns2:OperatingCarrierInfo>
                <ns2:CarrierDesigCode>6X</ns2:CarrierDesigCode>
            </ns2:OperatingCarrierInfo>
        </ns2:PaxSegment>
        <ns2:PaxSegment>
            <ns2:PaxSegmentID>SEG16</ns2:PaxSegmentID>
            <ns2:Dep>
                <ns2:IATA_LocationCode>EDI</ns2:IATA_LocationCode>
                <ns2:AircraftScheduledDateTime>2018-12-
24T11:55:00</ns2:AircraftScheduledDateTime>
            </ns2:Dep>
            <ns2:Arrival>
                <ns2:IATA_LocationCode>LHR</ns2:IATA_LocationCode>
                <ns2:TerminalName>5</ns2:TerminalName>
                <ns2:AircraftScheduledDateTime>2018-12-
24T13:30:00</ns2:AircraftScheduledDateTime>
            </ns2:Arrival>
            <ns2:MarketingCarrierInfo>
                <ns2:CarrierDesigCode>6X</ns2:CarrierDesigCode>
<ns2:MarketingCarrierFlightNumberText>5970</ns2:MarketingCarrierFlightNumberText>
            </ns2:MarketingCarrierInfo>
            <ns2:OperatingCarrierInfo>
                <ns2:CarrierDesigCode>7X</ns2:CarrierDesigCode>
            </ns2:OperatingCarrierInfo>
        </ns2:PaxSegment>
        <ns2:PaxSegment>
            <ns2:PaxSegmentID>SEG13</ns2:PaxSegmentID>
            <ns2:Dep>
                <ns2:IATA_LocationCode>TLL</ns2:IATA_LocationCode>
                <ns2:AircraftScheduledDateTime>2018-12-
24T15:40:00</ns2:AircraftScheduledDateTime>
            </ns2:Dep>
            <ns2:Arrival>
                <ns2:IATA_LocationCode>LHR</ns2:IATA_LocationCode>
                <ns2:TerminalName>5</ns2:TerminalName>

```



```

                <ns2:AircraftScheduledDateTime>2018-12-
24T16:45:00</ns2:AircraftScheduledDateTime>
                </ns2:Arrival>
                <ns2:MarketingCarrierInfo>
                <ns2:CarrierDesigCode>6X</ns2:CarrierDesigCode>

<ns2:MarketingCarrierFlightNumberText>5951</ns2:MarketingCarrierFlightNumberText>

                </ns2:MarketingCarrierInfo>
                <ns2:OperatingCarrierInfo>
                <ns2:CarrierDesigCode>7X</ns2:CarrierDesigCode>
                </ns2:OperatingCarrierInfo>
            </ns2:PaxSegment>
            <ns2:PaxSegment>
                <ns2:PaxSegmentID>SEG10</ns2:PaxSegmentID>
                <ns2:Dep>
                <ns2:IATA_LocationCode>HEL</ns2:IATA_LocationCode>
                <ns2:TerminalName>2</ns2:TerminalName>
                <ns2:AircraftScheduledDateTime>2018-12-
24T14:05:00</ns2:AircraftScheduledDateTime>
                </ns2:Dep>
                <ns2:Arrival>
                <ns2:IATA_LocationCode>ARN</ns2:IATA_LocationCode>
                <ns2:TerminalName>2</ns2:TerminalName>
                <ns2:AircraftScheduledDateTime>2018-12-
24T14:00:00</ns2:AircraftScheduledDateTime>
                </ns2:Arrival>
                <ns2:MarketingCarrierInfo>
                <ns2:CarrierDesigCode>6X</ns2:CarrierDesigCode>

<ns2:MarketingCarrierFlightNumberText>809</ns2:MarketingCarrierFlightNumberText>

                </ns2:MarketingCarrierInfo>
                <ns2:OperatingCarrierInfo>
                <ns2:CarrierDesigCode>6X</ns2:CarrierDesigCode>
                </ns2:OperatingCarrierInfo>
            </ns2:PaxSegment>
            <ns2:PaxSegment>
                <ns2:PaxSegmentID>SEG5</ns2:PaxSegmentID>
                <ns2:Dep>
                <ns2:IATA_LocationCode>HEL</ns2:IATA_LocationCode>
                <ns2:TerminalName>2</ns2:TerminalName>
                <ns2:AircraftScheduledDateTime>2018-12-
24T16:00:00</ns2:AircraftScheduledDateTime>
                </ns2:Dep>
                <ns2:Arrival>
                <ns2:IATA_LocationCode>LHR</ns2:IATA_LocationCode>
                <ns2:TerminalName>3</ns2:TerminalName>
                <ns2:AircraftScheduledDateTime>2018-12-
24T17:10:00</ns2:AircraftScheduledDateTime>
                </ns2:Arrival>
                <ns2:MarketingCarrierInfo>
                <ns2:CarrierDesigCode>6X</ns2:CarrierDesigCode>

```

```

<ns2:MarketingCarrierFlightNumberText>1337</ns2:MarketingCarrierFlightNumberText>

    </ns2:MarketingCarrierInfo>
    <ns2:OperatingCarrierInfo>
      <ns2:CarrierDesigCode>6X</ns2:CarrierDesigCode>
    </ns2:OperatingCarrierInfo>
  </ns2:PaxSegment>
</ns2:PaxSegmentList>
<ns2:PriceClassList>
  <ns2:PriceClass>
    <ns2:PriceClassID>-ALL-</ns2:PriceClassID>
    <ns2:Name>-ALL-</ns2:Name>
  </ns2:PriceClass>
</ns2:PriceClassList>
</ns2:DataLists>
<ns2:OffersGroup>
  <ns2:CarrierOffers>
    <ns2:Offer>
      <ns2:OfferID>SULH-3383010390539438375-1</ns2:OfferID>
      <ns2:OwnerCode>6X</ns2:OwnerCode>
      <ns2:BaggageAllowance>
        <ns2:PaxJourneyRefID>FLT1</ns2:PaxJourneyRefID>
        <ns2:PaxJourneyRefID>FLT2</ns2:PaxJourneyRefID>
        <ns2:PaxRefID>PAX1</ns2:PaxRefID>
      </ns2:BaggageAllowanceRefID>FBA1</ns2:BaggageAllowanceRefID>
    </ns2:BaggageAllowance>
    <ns2:JourneyOverview>
      <ns2:PriceClassRefID>-ALL-</ns2:PriceClassRefID>
      <ns2:JourneyPriceClass>
        <ns2:PaxJourneyRefID>FLT1</ns2:PaxJourneyRefID>
      </ns2:JourneyPriceClass>
      <ns2:JourneyPriceClass>
        <ns2:PaxJourneyRefID>FLT2</ns2:PaxJourneyRefID>
      </ns2:JourneyPriceClass>
    </ns2:JourneyOverview>
    <ns2:OfferItem>
      <ns2:OfferItemID>SULH-3383010390539438375-1-
1</ns2:OfferItemID>
      <ns2:MandatoryInd>true</ns2:MandatoryInd>
      <ns2:FareDetail>
        <ns2:PassengerRefs>PAX1 </ns2:PassengerRefs>
        <ns2:Price>
          <ns2:TotalAmount>
            <ns2:DetailCurrencyPrice>
              <ns2:Total>3468.68</ns2:Total>
            </ns2:DetailCurrencyPrice>
          </ns2:TotalAmount>
          <ns2:BaseAmount>3199.00</ns2:BaseAmount>
          <ns2:Taxes>
            <ns2:Total>197.68</ns2:Total>
          <ns2:Breakdown>

```

```

        <ns2:Tax>
          <ns2:Amount>126.0</ns2:Amount>
          <ns2:Nation>VB</ns2:Nation>
          <ns2:TaxCode>YR</ns2:TaxCode>
        </ns2:Tax>
        <ns2:Tax>
          <ns2:Amount>5.01</ns2:Amount>
          <ns2:Nation>AP</ns2:Nation>
          <ns2:TaxCode>DQ</ns2:TaxCode>
        </ns2:Tax>
        <ns2:Tax>
          <ns2:Amount>8.48</ns2:Amount>
          <ns2:Nation>DP</ns2:Nation>
          <ns2:TaxCode>FI</ns2:TaxCode>
        </ns2:Tax>
        <ns2:Tax>
          <ns2:Amount>4.18</ns2:Amount>
          <ns2:Nation>CO</ns2:Nation>
          <ns2:TaxCode>WL</ns2:TaxCode>
        </ns2:Tax>
        <ns2:Tax>
          <ns2:Amount>2.4</ns2:Amount>
          <ns2:Nation>AV</ns2:Nation>
          <ns2:TaxCode>XU</ns2:TaxCode>
        </ns2:Tax>
        <ns2:Tax>
          <ns2:Amount>29.62</ns2:Amount>
          <ns2:Nation>AD</ns2:Nation>
          <ns2:TaxCode>GB</ns2:TaxCode>
        </ns2:Tax>
        <ns2:Tax>
          <ns2:Amount>21.99</ns2:Amount>
          <ns2:Nation>AS</ns2:Nation>
          <ns2:TaxCode>UB</ns2:TaxCode>
        </ns2:Tax>
      </ns2:Breakdown>
    </ns2:Taxes>
  </ns2:Price>
  <ns2:FareComponent>
    <ns2:FareBasis>
      <ns2:FareBasisCode>
        <ns2:Code>CIF</ns2:Code>
      </ns2:FareBasisCode>
      <ns2:RBD>C</ns2:RBD>
      <ns2:CabinType>
        <ns2:CabinTypeCode>C</ns2:CabinTypeCode>
        <ns2:CabinTypeName>Business</ns2:CabinTypeName>
      </ns2:CabinType>
    </ns2:FareBasis>
    <ns2:PriceClassRef>-ALL-</ns2:PriceClassRef>
    <ns2:SegmentRefs>SEG3</ns2:SegmentRefs>
  </ns2:FareComponent>

```

```

</ns2:FareComponent>
<ns2:FareComponent>
  <ns2:FareBasis>
    <ns2:FareBasisCode>
      <ns2:Code>CIF</ns2:Code>
    </ns2:FareBasisCode>
    <ns2:RBD>C</ns2:RBD>
    <ns2:CabinType>

<ns2:CabinTypeCode>C</ns2:CabinTypeCode>

<ns2:CabinTypeName>Business</ns2:CabinTypeName>
  </ns2:CabinType>
  </ns2:FareBasis>
  <ns2:PriceClassRef>-ALL-</ns2:PriceClassRef>
  <ns2:SegmentRefs>SEG17</ns2:SegmentRefs>
</ns2:FareComponent>
<ns2:FareComponent>
  <ns2:FareBasis>
    <ns2:FareBasisCode>
      <ns2:Code>CIF</ns2:Code>
    </ns2:FareBasisCode>
    <ns2:RBD>C</ns2:RBD>
    <ns2:CabinType>

<ns2:CabinTypeCode>C</ns2:CabinTypeCode>

<ns2:CabinTypeName>Business</ns2:CabinTypeName>
  </ns2:CabinType>
  </ns2:FareBasis>
  <ns2:PriceClassRef>-ALL-</ns2:PriceClassRef>
  <ns2:SegmentRefs>SEG18</ns2:SegmentRefs>
  </ns2:FareComponent>
</ns2:FareDetail>
<ns2:Service>
  <ns2:ServiceID>1</ns2:ServiceID>
  <ns2:PaxRefID>PAX1</ns2:PaxRefID>
  <ns2:ServiceAssociations>

<ns2:PaxJourneyRefID>FLT1</ns2:PaxJourneyRefID>

<ns2:PaxJourneyRefID>FLT2</ns2:PaxJourneyRefID>
  </ns2:ServiceAssociations>
</ns2:Service>
<ns2:Price>
  <ns2:TotalAmount>3468.68</ns2:TotalAmount>
  <ns2:BaseAmount>3199.00</ns2:BaseAmount>
  <ns2:Fee>
    <ns2:Amount>72.00</ns2:Amount>
    <ns2:DescText>Description: OBFEEs Subcode:
T12</ns2:DescText>
    <ns2:DesigText>OBT</ns2:DesigText>
  </ns2:Fee>

```

```

                <ns2:TaxSummary>
<ns2:TotalTaxAmount>197.68</ns2:TotalTaxAmount>
                </ns2:TaxSummary>
            </ns2:Price>
        </ns2:OfferItem>
    </ns2:Offer>
<ns2:Offer>
    <ns2:OfferID>SULH-3383010390539438375-2</ns2:OfferID>
    <ns2:OwnerCode>6X</ns2:OwnerCode>
    <ns2:BaggageAllowance>
        <ns2:PaxJourneyRefID>FLT3</ns2:PaxJourneyRefID>
        <ns2:PaxJourneyRefID>FLT2</ns2:PaxJourneyRefID>
        <ns2:PaxRefID>PAX1</ns2:PaxRefID>
    </ns2:BaggageAllowanceRefID>FBA1</ns2:BaggageAllowanceRefID>
    </ns2:BaggageAllowance>
    <ns2:JourneyOverview>
        <ns2:PriceClassRefID>-ALL-</ns2:PriceClassRefID>
        <ns2:JourneyPriceClass>
            <ns2:PaxJourneyRefID>FLT3</ns2:PaxJourneyRefID>
        </ns2:JourneyPriceClass>
        <ns2:JourneyPriceClass>
            <ns2:PaxJourneyRefID>FLT2</ns2:PaxJourneyRefID>
        </ns2:JourneyPriceClass>
    </ns2:JourneyOverview>
    <ns2:OfferItem>
        <ns2:OfferItemID>SULH-3383010390539438375-2-
1</ns2:OfferItemID>
        <ns2:MandatoryInd>>true</ns2:MandatoryInd>
        <ns2:FareDetail>
            <ns2:PassengerRefs>PAX1 </ns2:PassengerRefs>
            <ns2:Price>
                <ns2:TotalAmount>
                    <ns2:DetailCurrencyPrice>
                        <ns2:Total>3468.68</ns2:Total>
                    </ns2:DetailCurrencyPrice>
                </ns2:TotalAmount>
                <ns2:BaseAmount>3199.00</ns2:BaseAmount>
                <ns2:Taxes>
                    <ns2:Total>197.68</ns2:Total>
                    <ns2:Breakdown>
                        <ns2:Tax>
                            <ns2:Amount>126.0</ns2:Amount>
                            <ns2:Nation>VB</ns2:Nation>
                            <ns2:TaxCode>YR</ns2:TaxCode>
                        </ns2:Tax>
                        <ns2:Tax>
                            <ns2:Amount>5.01</ns2:Amount>
                            <ns2:Nation>AP</ns2:Nation>
                            <ns2:TaxCode>DQ</ns2:TaxCode>
                        </ns2:Tax>
                    </ns2:Breakdown>
                </ns2:Taxes>
            </ns2:Price>
        </ns2:FareDetail>
    </ns2:OfferItem>
</ns2:Offer>

```

```

        <ns2:Amount>8.48</ns2:Amount>
        <ns2:Nation>DP</ns2:Nation>
        <ns2:TaxCode>FI</ns2:TaxCode>
    </ns2:Tax>
    <ns2:Tax>
        <ns2:Amount>4.18</ns2:Amount>
        <ns2:Nation>CO</ns2:Nation>
        <ns2:TaxCode>WL</ns2:TaxCode>
    </ns2:Tax>
    <ns2:Tax>
        <ns2:Amount>2.4</ns2:Amount>
        <ns2:Nation>AV</ns2:Nation>
        <ns2:TaxCode>XU</ns2:TaxCode>
    </ns2:Tax>
    <ns2:Tax>
        <ns2:Amount>29.62</ns2:Amount>
        <ns2:Nation>AD</ns2:Nation>
        <ns2:TaxCode>GB</ns2:TaxCode>
    </ns2:Tax>
    <ns2:Tax>
        <ns2:Amount>21.99</ns2:Amount>
        <ns2:Nation>AS</ns2:Nation>
        <ns2:TaxCode>UB</ns2:TaxCode>
    </ns2:Tax>
</ns2:Breakdown>
</ns2:Taxes>
</ns2:Price>
<ns2:FareComponent>
    <ns2:FareBasis>
        <ns2:FareBasisCode>
            <ns2:Code>CIF</ns2:Code>
        </ns2:FareBasisCode>
        <ns2:RBD>C</ns2:RBD>
        <ns2:CabinType>

<ns2:CabinTypeCode>C</ns2:CabinTypeCode>

    <ns2:CabinTypeName>Business</ns2:CabinTypeName>
    </ns2:CabinType>
</ns2:FareBasis>
    <ns2:PriceClassRef>-ALL-</ns2:PriceClassRef>
    <ns2:SegmentRefs>SEG4</ns2:SegmentRefs>
</ns2:FareComponent>
<ns2:FareComponent>
    <ns2:FareBasis>
        <ns2:FareBasisCode>
            <ns2:Code>CIF</ns2:Code>
        </ns2:FareBasisCode>
        <ns2:RBD>C</ns2:RBD>
        <ns2:CabinType>

<ns2:CabinTypeCode>C</ns2:CabinTypeCode>

```

```

<ns2:CabinTypeName>Business</ns2:CabinTypeName>
    </ns2:CabinType>
    </ns2:FareBasis>
    <ns2:PriceClassRef>-ALL-</ns2:PriceClassRef>
    <ns2:SegmentRefs>SEG17</ns2:SegmentRefs>
</ns2:FareComponent>
<ns2:FareComponent>
    <ns2:FareBasis>
        <ns2:FareBasisCode>
            <ns2:Code>CIF</ns2:Code>
        </ns2:FareBasisCode>
        <ns2:RBD>C</ns2:RBD>
    </ns2:FareBasis>
</ns2:FareComponent>
</ns2:FareDetail>
<ns2:Service>
    <ns2:ServiceID>1</ns2:ServiceID>
    <ns2:PaxRefID>PAX1</ns2:PaxRefID>
    <ns2:ServiceAssociations>
        <ns2:ServiceAssociation>
            <ns2:PaxJourneyRefID>FLT3</ns2:PaxJourneyRefID>
            <ns2:PaxJourneyRefID>FLT2</ns2:PaxJourneyRefID>
            </ns2:ServiceAssociations>
        </ns2:ServiceAssociation>
    </ns2:Service>
    <ns2:Price>
        <ns2:TotalAmount>3468.68</ns2:TotalAmount>
        <ns2:BaseAmount>3199.00</ns2:BaseAmount>
        <ns2:Fee>
            <ns2:Amount>72.00</ns2:Amount>
            <ns2:DescText>Description: OBFEEES Subcode:
T12</ns2:DescText>
            <ns2:DesigText>OBT</ns2:DesigText>
        </ns2:Fee>
    </ns2:Price>
    <ns2:TaxSummary>
        <ns2:TotalTaxAmount>197.68</ns2:TotalTaxAmount>
        </ns2:TaxSummary>
    </ns2:OfferItem>
</ns2:Offer>
<ns2:Offer>
    <ns2:OfferID>SULH-3383010390539438375-3</ns2:OfferID>
    <ns2:OwnerCode>6X</ns2:OwnerCode>
</ns2:Offer>

```

```

        <ns2:BaggageAllowance>
          <ns2:PaxJourneyRefID>FLT4</ns2:PaxJourneyRefID>
          <ns2:PaxJourneyRefID>FLT2</ns2:PaxJourneyRefID>
          <ns2:PaxRefID>PAX1</ns2:PaxRefID>
        </ns2:BaggageAllowance>
      <ns2:BaggageAllowanceRefID>FBA1</ns2:BaggageAllowanceRefID>
    </ns2:BaggageAllowance>
    <ns2:JourneyOverview>
      <ns2:PriceClassRefID>-ALL-</ns2:PriceClassRefID>
      <ns2:JourneyPriceClass>
        <ns2:PaxJourneyRefID>FLT4</ns2:PaxJourneyRefID>
      </ns2:JourneyPriceClass>
      <ns2:JourneyPriceClass>
        <ns2:PaxJourneyRefID>FLT2</ns2:PaxJourneyRefID>
      </ns2:JourneyPriceClass>
    </ns2:JourneyOverview>
    <ns2:OfferItem>
      <ns2:OfferItemID>SULH-3383010390539438375-3-
1</ns2:OfferItemID>
      <ns2:MandatoryInd>true</ns2:MandatoryInd>
      <ns2:FareDetail>
        <ns2:PassengerRefs>PAX1 </ns2:PassengerRefs>
        <ns2:Price>
          <ns2:TotalAmount>
            <ns2:DetailCurrencyPrice>
              <ns2:Total>3468.68</ns2:Total>
            </ns2:DetailCurrencyPrice>
          </ns2:TotalAmount>
          <ns2:BaseAmount>3199.00</ns2:BaseAmount>
          <ns2:Taxes>
            <ns2:Total>197.68</ns2:Total>
            <ns2:Breakdown>
              <ns2:Tax>
                <ns2:Amount>126.0</ns2:Amount>
                <ns2:Nation>VB</ns2:Nation>
                <ns2:TaxCode>YR</ns2:TaxCode>
              </ns2:Tax>
              <ns2:Tax>
                <ns2:Amount>5.01</ns2:Amount>
                <ns2:Nation>AP</ns2:Nation>
                <ns2:TaxCode>DQ</ns2:TaxCode>
              </ns2:Tax>
              <ns2:Tax>
                <ns2:Amount>8.48</ns2:Amount>
                <ns2:Nation>DP</ns2:Nation>
                <ns2:TaxCode>FI</ns2:TaxCode>
              </ns2:Tax>
              <ns2:Tax>
                <ns2:Amount>4.18</ns2:Amount>
                <ns2:Nation>CO</ns2:Nation>
                <ns2:TaxCode>WL</ns2:TaxCode>
              </ns2:Tax>
            </ns2:Breakdown>
          </ns2:Taxes>
        </ns2:Price>
      </ns2:FareDetail>
    </ns2:OfferItem>
  </ns2:OfferItemID>

```



```

        <ns2:Amount>2.4</ns2:Amount>
        <ns2:Nation>AV</ns2:Nation>
        <ns2:TaxCode>XU</ns2:TaxCode>
    </ns2:Tax>
    <ns2:Tax>
        <ns2:Amount>29.62</ns2:Amount>
        <ns2:Nation>AD</ns2:Nation>
        <ns2:TaxCode>GB</ns2:TaxCode>
    </ns2:Tax>
    <ns2:Tax>
        <ns2:Amount>21.99</ns2:Amount>
        <ns2:Nation>AS</ns2:Nation>
        <ns2:TaxCode>UB</ns2:TaxCode>
    </ns2:Tax>
</ns2:Breakdown>
</ns2:Taxes>
</ns2:Price>
<ns2:FareComponent>
    <ns2:FareBasis>
        <ns2:FareBasisCode>
            <ns2:Code>CIF</ns2:Code>
        </ns2:FareBasisCode>
        <ns2:RBD>C</ns2:RBD>
        <ns2:CabinType>
<ns2:CabinTypeCode>C</ns2:CabinTypeCode>
<ns2:CabinTypeName>Business</ns2:CabinTypeName>
        </ns2:CabinType>
    </ns2:FareBasis>
    <ns2:PriceClassRef>-ALL-</ns2:PriceClassRef>
    <ns2:SegmentRefs>SEG5</ns2:SegmentRefs>
</ns2:FareComponent>
<ns2:FareComponent>
    <ns2:FareBasis>
        <ns2:FareBasisCode>
            <ns2:Code>CIF</ns2:Code>
        </ns2:FareBasisCode>
        <ns2:RBD>C</ns2:RBD>
        <ns2:CabinType>
<ns2:CabinTypeCode>C</ns2:CabinTypeCode>
<ns2:CabinTypeName>Business</ns2:CabinTypeName>
        </ns2:CabinType>
    </ns2:FareBasis>
    <ns2:PriceClassRef>-ALL-</ns2:PriceClassRef>
    <ns2:SegmentRefs>SEG17</ns2:SegmentRefs>
</ns2:FareComponent>
<ns2:FareComponent>
    <ns2:FareBasis>
        <ns2:FareBasisCode>
            <ns2:Code>CIF</ns2:Code>

```

```

        </ns2:FareBasisCode>
        <ns2:RBD>C</ns2:RBD>
        <ns2:CabinType>

<ns2:CabinTypeCode>C</ns2:CabinTypeCode>

<ns2:CabinTypeName>Business</ns2:CabinTypeName>
        </ns2:CabinType>
        </ns2:FareBasis>
        <ns2:PriceClassRef>-ALL-</ns2:PriceClassRef>
        <ns2:SegmentRefs>SEG18</ns2:SegmentRefs>
        </ns2:FareComponent>
</ns2:FareDetail>
<ns2:Service>
        <ns2:ServiceID>1</ns2:ServiceID>
        <ns2:PaxRefID>PAX1</ns2:PaxRefID>
        <ns2:ServiceAssociations>

<ns2:PaxJourneyRefID>FLT4</ns2:PaxJourneyRefID>

<ns2:PaxJourneyRefID>FLT2</ns2:PaxJourneyRefID>
        </ns2:ServiceAssociations>
</ns2:Service>
<ns2:Price>
        <ns2:TotalAmount>3468.68</ns2:TotalAmount>
        <ns2:BaseAmount>3199.00</ns2:BaseAmount>
        <ns2:Fee>
                <ns2:Amount>72.00</ns2:Amount>
                <ns2:DescText>Description: OBFEEES Subcode:
T12</ns2:DescText>

                <ns2:DesigText>OBT</ns2:DesigText>
        </ns2:Fee>
        <ns2:TaxSummary>

<ns2:TotalTaxAmount>197.68</ns2:TotalTaxAmount>
        </ns2:TaxSummary>
        </ns2:Price>
</ns2:OfferItem>
</ns2:Offer>
<ns2:Offer>
        <ns2:OfferID>SULH-3383010390539438375-4</ns2:OfferID>
        <ns2:OwnerCode>6X</ns2:OwnerCode>
        <ns2:JourneyOverview>
                <ns2:PriceClassRefID>-ALL-</ns2:PriceClassRefID>
                <ns2:JourneyPriceClass>
                        <ns2:PaxJourneyRefID>FLT5</ns2:PaxJourneyRefID>
                </ns2:JourneyPriceClass>
                <ns2:JourneyPriceClass>
                        <ns2:PaxJourneyRefID>FLT2</ns2:PaxJourneyRefID>
                </ns2:JourneyPriceClass>
        </ns2:JourneyOverview>
</ns2:OfferItem>

```

```

1</ns2:OfferItemID>
      <ns2:OfferItemID>SULH-3383010390539438375-4-
      <ns2:MandatoryInd>true</ns2:MandatoryInd>
      <ns2:FareDetail>
        <ns2:PassengerRefs>PAX1 </ns2:PassengerRefs>
        <ns2:Price>
          <ns2:TotalAmount>
            <ns2:DetailCurrencyPrice>
              <ns2:Total>3468.68</ns2:Total>
            </ns2:DetailCurrencyPrice>
          </ns2:TotalAmount>
          <ns2:BaseAmount>3199.00</ns2:BaseAmount>
          <ns2:Taxes>
            <ns2:Total>197.68</ns2:Total>
            <ns2:Breakdown>
              <ns2:Tax>
                <ns2:Amount>126.0</ns2:Amount>
                <ns2:Nation>VB</ns2:Nation>
                <ns2:TaxCode>YR</ns2:TaxCode>
              </ns2:Tax>
              <ns2:Tax>
                <ns2:Amount>5.01</ns2:Amount>
                <ns2:Nation>AP</ns2:Nation>
                <ns2:TaxCode>DQ</ns2:TaxCode>
              </ns2:Tax>
              <ns2:Tax>
                <ns2:Amount>8.48</ns2:Amount>
                <ns2:Nation>DP</ns2:Nation>
                <ns2:TaxCode>FI</ns2:TaxCode>
              </ns2:Tax>
              <ns2:Tax>
                <ns2:Amount>4.18</ns2:Amount>
                <ns2:Nation>CO</ns2:Nation>
                <ns2:TaxCode>WL</ns2:TaxCode>
              </ns2:Tax>
              <ns2:Tax>
                <ns2:Amount>2.4</ns2:Amount>
                <ns2:Nation>AV</ns2:Nation>
                <ns2:TaxCode>XU</ns2:TaxCode>
              </ns2:Tax>
              <ns2:Tax>
                <ns2:Amount>29.62</ns2:Amount>
                <ns2:Nation>AD</ns2:Nation>
                <ns2:TaxCode>GB</ns2:TaxCode>
              </ns2:Tax>
              <ns2:Tax>
                <ns2:Amount>21.99</ns2:Amount>
                <ns2:Nation>AS</ns2:Nation>
                <ns2:TaxCode>UB</ns2:TaxCode>
              </ns2:Tax>
            </ns2:Breakdown>
          </ns2:Taxes>
        </ns2:Price>

```

```

        <ns2:FareComponent>
            <ns2:FareBasis>
                <ns2:FareBasisCode>
                    <ns2:Code>CIF</ns2:Code>
                </ns2:FareBasisCode>
                <ns2:RBD>C</ns2:RBD>
                <ns2:CabinType>

<ns2:CabinTypeCode>C</ns2:CabinTypeCode>

<ns2:CabinTypeName>Business</ns2:CabinTypeName>
            </ns2:CabinType>
        </ns2:FareBasis>
        <ns2:PriceClassRef>-ALL-</ns2:PriceClassRef>
        <ns2:SegmentRefs>SEG6</ns2:SegmentRefs>
    </ns2:FareComponent>
    <ns2:FareComponent>
        <ns2:FareBasis>
            <ns2:FareBasisCode>
                <ns2:Code>CIF</ns2:Code>
            </ns2:FareBasisCode>
            <ns2:RBD>C</ns2:RBD>
            <ns2:CabinType>

<ns2:CabinTypeCode>C</ns2:CabinTypeCode>

<ns2:CabinTypeName>Business</ns2:CabinTypeName>
            </ns2:CabinType>
        </ns2:FareBasis>
        <ns2:PriceClassRef>-ALL-</ns2:PriceClassRef>
        <ns2:SegmentRefs>SEG17</ns2:SegmentRefs>
    </ns2:FareComponent>
    <ns2:FareComponent>
        <ns2:FareBasis>
            <ns2:FareBasisCode>
                <ns2:Code>CIF</ns2:Code>
            </ns2:FareBasisCode>
            <ns2:RBD>C</ns2:RBD>
            <ns2:CabinType>

<ns2:CabinTypeCode>C</ns2:CabinTypeCode>

<ns2:CabinTypeName>Business</ns2:CabinTypeName>
            </ns2:CabinType>
        </ns2:FareBasis>
        <ns2:PriceClassRef>-ALL-</ns2:PriceClassRef>
        <ns2:SegmentRefs>SEG18</ns2:SegmentRefs>
    </ns2:FareComponent>
</ns2:FareDetail>
<ns2:Service>
    <ns2:ServiceID>1</ns2:ServiceID>
    <ns2:PaxRefID>PAX1</ns2:PaxRefID>
    <ns2:ServiceAssociations>

```

```

<ns2:PaxJourneyRefID>FLT5</ns2:PaxJourneyRefID>

<ns2:PaxJourneyRefID>FLT2</ns2:PaxJourneyRefID>
  </ns2:ServiceAssociations>
</ns2:Service>
  <ns2:Price>
    <ns2:TotalAmount>3468.68</ns2:TotalAmount>
    <ns2:BaseAmount>3199.00</ns2:BaseAmount>
    <ns2:Fee>
      <ns2:Amount>72.00</ns2:Amount>
      <ns2:DescText>Description: OBFEEs Subcode:
T12</ns2:DescText>
      <ns2:DesigText>OBT</ns2:DesigText>
    </ns2:Fee>
    <ns2:TaxSummary>

<ns2:TotalTaxAmount>197.68</ns2:TotalTaxAmount>
  </ns2:TaxSummary>
  </ns2:Price>
</ns2:OfferItem>
</ns2:Offer>
<ns2:Offer>
  <ns2:OfferID>SULH-3383010390539438375-5</ns2:OfferID>
  <ns2:OwnerCode>6X</ns2:OwnerCode>
  <ns2:BaggageAllowance>
    <ns2:PaxJourneyRefID>FLT1</ns2:PaxJourneyRefID>
    <ns2:PaxJourneyRefID>FLT6</ns2:PaxJourneyRefID>
    <ns2:PaxRefID>PAX1</ns2:PaxRefID>

<ns2:BaggageAllowanceRefID>FBA1</ns2:BaggageAllowanceRefID>
  </ns2:BaggageAllowance>
  <ns2:JourneyOverview>
    <ns2:PriceClassRefID>-ALL-</ns2:PriceClassRefID>
    <ns2:JourneyPriceClass>
      <ns2:PaxJourneyRefID>FLT1</ns2:PaxJourneyRefID>
    </ns2:JourneyPriceClass>
    <ns2:JourneyPriceClass>
      <ns2:PaxJourneyRefID>FLT6</ns2:PaxJourneyRefID>
    </ns2:JourneyPriceClass>
  </ns2:JourneyOverview>
  <ns2:OfferItem>
    <ns2:OfferItemID>SULH-3383010390539438375-5-
1</ns2:OfferItemID>

    <ns2:MandatoryInd>true</ns2:MandatoryInd>
    <ns2:FareDetail>
      <ns2:PassengerRefs>PAX1 </ns2:PassengerRefs>
      <ns2:Price>
        <ns2:TotalAmount>
          <ns2:DetailCurrencyPrice>
            <ns2:Total>3468.68</ns2:Total>
          </ns2:DetailCurrencyPrice>
        </ns2:TotalAmount>

```

```

<ns2:BaseAmount>3199.00</ns2:BaseAmount>
<ns2:Taxes>
  <ns2:Total>197.68</ns2:Total>
  <ns2:Breakdown>
    <ns2:Tax>
      <ns2:Amount>126.0</ns2:Amount>
      <ns2:Nation>VB</ns2:Nation>
      <ns2:TaxCode>YR</ns2:TaxCode>
    </ns2:Tax>
    <ns2:Tax>
      <ns2:Amount>5.01</ns2:Amount>
      <ns2:Nation>AP</ns2:Nation>
      <ns2:TaxCode>DQ</ns2:TaxCode>
    </ns2:Tax>
    <ns2:Tax>
      <ns2:Amount>8.48</ns2:Amount>
      <ns2:Nation>DP</ns2:Nation>
      <ns2:TaxCode>FI</ns2:TaxCode>
    </ns2:Tax>
    <ns2:Tax>
      <ns2:Amount>4.18</ns2:Amount>
      <ns2:Nation>CO</ns2:Nation>
      <ns2:TaxCode>WL</ns2:TaxCode>
    </ns2:Tax>
    <ns2:Tax>
      <ns2:Amount>2.4</ns2:Amount>
      <ns2:Nation>AV</ns2:Nation>
      <ns2:TaxCode>XU</ns2:TaxCode>
    </ns2:Tax>
    <ns2:Tax>
      <ns2:Amount>29.62</ns2:Amount>
      <ns2:Nation>AD</ns2:Nation>
      <ns2:TaxCode>GB</ns2:TaxCode>
    </ns2:Tax>
    <ns2:Tax>
      <ns2:Amount>21.99</ns2:Amount>
      <ns2:Nation>AS</ns2:Nation>
      <ns2:TaxCode>UB</ns2:TaxCode>
    </ns2:Tax>
  </ns2:Breakdown>
</ns2:Taxes>
</ns2:Price>
<ns2:FareComponent>
  <ns2:FareBasis>
    <ns2:FareBasisCode>
      <ns2:Code>CIF</ns2:Code>
    </ns2:FareBasisCode>
    <ns2:RBD>C</ns2:RBD>
    <ns2:CabinType>
      <ns2:CabinTypeCode>C</ns2:CabinTypeCode>
      <ns2:CabinTypeName>Business</ns2:CabinTypeName>
    </ns2:CabinType>
  </ns2:FareBasis>
</ns2:FareComponent>

```

```

        </ns2:CabinType>
        </ns2:FareBasis>
        <ns2:PriceClassRef>-ALL-</ns2:PriceClassRef>
        <ns2:SegmentRefs>SEG3</ns2:SegmentRefs>
    </ns2:FareComponent>
    <ns2:FareComponent>
        <ns2:FareBasis>
            <ns2:FareBasisCode>
                <ns2:Code>CIF</ns2:Code>
            </ns2:FareBasisCode>
            <ns2:RBD>C</ns2:RBD>
            <ns2:CabinType>

<ns2:CabinTypeCode>C</ns2:CabinTypeCode>

<ns2:CabinTypeName>Business</ns2:CabinTypeName>
        </ns2:CabinType>
        </ns2:FareBasis>
        <ns2:PriceClassRef>-ALL-</ns2:PriceClassRef>
        <ns2:SegmentRefs>SEG19</ns2:SegmentRefs>
    </ns2:FareComponent>
    <ns2:FareComponent>
        <ns2:FareBasis>
            <ns2:FareBasisCode>
                <ns2:Code>CIF</ns2:Code>
            </ns2:FareBasisCode>
            <ns2:RBD>C</ns2:RBD>
            <ns2:CabinType>

<ns2:CabinTypeCode>C</ns2:CabinTypeCode>

<ns2:CabinTypeName>Business</ns2:CabinTypeName>
        </ns2:CabinType>
        </ns2:FareBasis>
        <ns2:PriceClassRef>-ALL-</ns2:PriceClassRef>
        <ns2:SegmentRefs>SEG20</ns2:SegmentRefs>
    </ns2:FareComponent>
    </ns2:FareDetail>
    <ns2:Service>
        <ns2:ServiceID>1</ns2:ServiceID>
        <ns2:PaxRefID>PAX1</ns2:PaxRefID>
        <ns2:ServiceAssociations>

<ns2:PaxJourneyRefID>FLT1</ns2:PaxJourneyRefID>

<ns2:PaxJourneyRefID>FLT6</ns2:PaxJourneyRefID>
        </ns2:ServiceAssociations>
    </ns2:Service>
    <ns2:Price>
        <ns2:TotalAmount>3468.68</ns2:TotalAmount>
        <ns2:BaseAmount>3199.00</ns2:BaseAmount>
        <ns2:Fee>
            <ns2:Amount>72.00</ns2:Amount>

```

```

T12</ns2:DescText>
    <ns2:DescText>Description: OBFEEs Subcode:
    <ns2:DesigText>OBT</ns2:DesigText>
    </ns2:Fee>
    <ns2:TaxSummary>

<ns2:TotalTaxAmount>197.68</ns2:TotalTaxAmount>
    </ns2:TaxSummary>
    </ns2:Price>
  </ns2:OfferItem>
</ns2:Offer>
<ns2:Offer>
  <ns2:OfferID>SULH-3383010390539438375-6</ns2:OfferID>
  <ns2:OwnerCode>6X</ns2:OwnerCode>
  <ns2:BaggageAllowance>
    <ns2:PaxJourneyRefID>FLT3</ns2:PaxJourneyRefID>
    <ns2:PaxJourneyRefID>FLT6</ns2:PaxJourneyRefID>
    <ns2:PaxRefID>PAX1</ns2:PaxRefID>

<ns2:BaggageAllowanceRefID>FBA1</ns2:BaggageAllowanceRefID>
  </ns2:BaggageAllowance>
  <ns2:JourneyOverview>
    <ns2:PriceClassRefID>-ALL-</ns2:PriceClassRefID>
    <ns2:JourneyPriceClass>
      <ns2:PaxJourneyRefID>FLT3</ns2:PaxJourneyRefID>
    </ns2:JourneyPriceClass>
    <ns2:JourneyPriceClass>
      <ns2:PaxJourneyRefID>FLT6</ns2:PaxJourneyRefID>
    </ns2:JourneyPriceClass>
  </ns2:JourneyOverview>
  <ns2:OfferItem>
    <ns2:OfferItemID>SULH-3383010390539438375-6-
1</ns2:OfferItemID>

    <ns2:MandatoryInd>true</ns2:MandatoryInd>
    <ns2:FareDetail>
      <ns2:PassengerRefs>PAX1 </ns2:PassengerRefs>
      <ns2:Price>
        <ns2:TotalAmount>
          <ns2:DetailCurrencyPrice>
            <ns2:Total>3468.68</ns2:Total>
          </ns2:DetailCurrencyPrice>
        </ns2:TotalAmount>
        <ns2:BaseAmount>3199.00</ns2:BaseAmount>
        <ns2:Taxes>
          <ns2:Total>197.68</ns2:Total>
          <ns2:Breakdown>
            <ns2:Tax>
              <ns2:Amount>126.0</ns2:Amount>
              <ns2:Nation>VB</ns2:Nation>
              <ns2:TaxCode>YR</ns2:TaxCode>
            </ns2:Tax>
            <ns2:Tax>
              <ns2:Amount>5.01</ns2:Amount>

```



```

        <ns2:Nation>AP</ns2:Nation>
        <ns2:TaxCode>DQ</ns2:TaxCode>
    </ns2:Tax>
    <ns2:Tax>
        <ns2:Amount>8.48</ns2:Amount>
        <ns2:Nation>DP</ns2:Nation>
        <ns2:TaxCode>FI</ns2:TaxCode>
    </ns2:Tax>
    <ns2:Tax>
        <ns2:Amount>4.18</ns2:Amount>
        <ns2:Nation>CO</ns2:Nation>
        <ns2:TaxCode>WL</ns2:TaxCode>
    </ns2:Tax>
    <ns2:Tax>
        <ns2:Amount>2.4</ns2:Amount>
        <ns2:Nation>AV</ns2:Nation>
        <ns2:TaxCode>XU</ns2:TaxCode>
    </ns2:Tax>
    <ns2:Tax>
        <ns2:Amount>29.62</ns2:Amount>
        <ns2:Nation>AD</ns2:Nation>
        <ns2:TaxCode>GB</ns2:TaxCode>
    </ns2:Tax>
    <ns2:Tax>
        <ns2:Amount>21.99</ns2:Amount>
        <ns2:Nation>AS</ns2:Nation>
        <ns2:TaxCode>UB</ns2:TaxCode>
    </ns2:Tax>
</ns2:Breakdown>
</ns2:Taxes>
</ns2:Price>
<ns2:FareComponent>
    <ns2:FareBasis>
        <ns2:FareBasisCode>
            <ns2:Code>CIF</ns2:Code>
        </ns2:FareBasisCode>
        <ns2:RBD>C</ns2:RBD>
        <ns2:CabinType>

<ns2:CabinTypeCode>C</ns2:CabinTypeCode>

<ns2:CabinTypeName>Business</ns2:CabinTypeName>
        </ns2:CabinType>
    </ns2:FareBasis>
    <ns2:PriceClassRef>-ALL-</ns2:PriceClassRef>
    <ns2:SegmentRefs>SEG4</ns2:SegmentRefs>
</ns2:FareComponent>
<ns2:FareComponent>
    <ns2:FareBasis>
        <ns2:FareBasisCode>
            <ns2:Code>CIF</ns2:Code>
        </ns2:FareBasisCode>
        <ns2:RBD>C</ns2:RBD>

```

```

        <ns2:CabinType>
<ns2:CabinTypeCode>C</ns2:CabinTypeCode>
<ns2:CabinTypeName>Business</ns2:CabinTypeName>
        </ns2:CabinType>
        </ns2:FareBasis>
        <ns2:PriceClassRef>-ALL-</ns2:PriceClassRef>
        <ns2:SegmentRefs>SEG19</ns2:SegmentRefs>
</ns2:FareComponent>
<ns2:FareComponent>
        <ns2:FareBasis>
        <ns2:FareBasisCode>
        <ns2:Code>CIF</ns2:Code>
        </ns2:FareBasisCode>
        <ns2:RBD>C</ns2:RBD>
        </ns2:CabinType>
</ns2:CabinTypeCode>C</ns2:CabinTypeCode>
<ns2:CabinTypeName>Business</ns2:CabinTypeName>
        </ns2:CabinType>
        </ns2:FareBasis>
        <ns2:PriceClassRef>-ALL-</ns2:PriceClassRef>
        <ns2:SegmentRefs>SEG20</ns2:SegmentRefs>
</ns2:FareComponent>
</ns2:FareDetail>
<ns2:Service>
        <ns2:ServiceID>1</ns2:ServiceID>
        <ns2:PaxRefID>PAX1</ns2:PaxRefID>
        <ns2:ServiceAssociations>
</ns2:PaxJourneyRefID>FLT3</ns2:PaxJourneyRefID>
<ns2:PaxJourneyRefID>FLT6</ns2:PaxJourneyRefID>
        </ns2:ServiceAssociations>
</ns2:Service>
<ns2:Price>
        <ns2:TotalAmount>3468.68</ns2:TotalAmount>
        <ns2:BaseAmount>3199.00</ns2:BaseAmount>
        <ns2:Fee>
        <ns2:Amount>72.00</ns2:Amount>
        <ns2:DescText>Description: OBFEES Subcode:
T12</ns2:DescText>
        <ns2:DesigText>OBT</ns2:DesigText>
        </ns2:Fee>
        <ns2:TaxSummary>
<ns2:TotalTaxAmount>197.68</ns2:TotalTaxAmount>
        </ns2:TaxSummary>
        </ns2:Price>
        </ns2:OfferItem>
</ns2:Offer>

```

```

<ns2:Offer>
  <ns2:OfferID>SULH-3383010390539438375-7</ns2:OfferID>
  <ns2:OwnerCode>6X</ns2:OwnerCode>
  <ns2:BaggageAllowance>
    <ns2:PaxJourneyRefID>FLT4</ns2:PaxJourneyRefID>
    <ns2:PaxJourneyRefID>FLT6</ns2:PaxJourneyRefID>
    <ns2:PaxRefID>PAX1</ns2:PaxRefID>
  </ns2:BaggageAllowance>
  <ns2:BaggageAllowanceRefID>FBA1</ns2:BaggageAllowanceRefID>
  </ns2:BaggageAllowance>
  <ns2:JourneyOverview>
    <ns2:PriceClassRefID>-ALL-</ns2:PriceClassRefID>
    <ns2:JourneyPriceClass>
      <ns2:PaxJourneyRefID>FLT4</ns2:PaxJourneyRefID>
    </ns2:JourneyPriceClass>
    <ns2:JourneyPriceClass>
      <ns2:PaxJourneyRefID>FLT6</ns2:PaxJourneyRefID>
    </ns2:JourneyPriceClass>
  </ns2:JourneyOverview>
  <ns2:OfferItem>
    <ns2:OfferItemID>SULH-3383010390539438375-7-
1</ns2:OfferItemID>
    <ns2:MandatoryInd>true</ns2:MandatoryInd>
    <ns2:FareDetail>
      <ns2:PassengerRefs>PAX1 </ns2:PassengerRefs>
      <ns2:Price>
        <ns2:TotalAmount>
          <ns2:DetailCurrencyPrice>
            <ns2:Total>3468.68</ns2:Total>
          </ns2:DetailCurrencyPrice>
        </ns2:TotalAmount>
        <ns2:BaseAmount>3199.00</ns2:BaseAmount>
        <ns2:Taxes>
          <ns2:Total>197.68</ns2:Total>
          <ns2:Breakdown>
            <ns2:Tax>
              <ns2:Amount>126.0</ns2:Amount>
              <ns2:Nation>VB</ns2:Nation>
              <ns2:TaxCode>YR</ns2:TaxCode>
            </ns2:Tax>
            <ns2:Tax>
              <ns2:Amount>5.01</ns2:Amount>
              <ns2:Nation>AP</ns2:Nation>
              <ns2:TaxCode>DQ</ns2:TaxCode>
            </ns2:Tax>
            <ns2:Tax>
              <ns2:Amount>8.48</ns2:Amount>
              <ns2:Nation>DP</ns2:Nation>
              <ns2:TaxCode>FI</ns2:TaxCode>
            </ns2:Tax>
            <ns2:Tax>
              <ns2:Amount>4.18</ns2:Amount>
              <ns2:Nation>CO</ns2:Nation>
            </ns2:Tax>
          </ns2:Breakdown>
        </ns2:Taxes>
      </ns2:Price>
    </ns2:FareDetail>
  </ns2:OfferItem>
</ns2:Offer>

```

```

        <ns2:TaxCode>WL</ns2:TaxCode>
    </ns2:Tax>
    <ns2:Tax>
        <ns2:Amount>2.4</ns2:Amount>
        <ns2:Nation>AV</ns2:Nation>
        <ns2:TaxCode>XU</ns2:TaxCode>
    </ns2:Tax>
    <ns2:Tax>
        <ns2:Amount>29.62</ns2:Amount>
        <ns2:Nation>AD</ns2:Nation>
        <ns2:TaxCode>GB</ns2:TaxCode>
    </ns2:Tax>
    <ns2:Tax>
        <ns2:Amount>21.99</ns2:Amount>
        <ns2:Nation>AS</ns2:Nation>
        <ns2:TaxCode>UB</ns2:TaxCode>
    </ns2:Tax>
</ns2:Breakdown>
</ns2:Taxes>
</ns2:Price>
<ns2:FareComponent>
    <ns2:FareBasis>
        <ns2:FareBasisCode>
            <ns2:Code>CIF</ns2:Code>
        </ns2:FareBasisCode>
        <ns2:RBD>C</ns2:RBD>
        <ns2:CabinType>

<ns2:CabinTypeCode>C</ns2:CabinTypeCode>

<ns2:CabinTypeName>Business</ns2:CabinTypeName>
    </ns2:CabinType>
</ns2:FareBasis>
<ns2:PriceClassRef>-ALL-</ns2:PriceClassRef>
<ns2:SegmentRefs>SEG5</ns2:SegmentRefs>
</ns2:FareComponent>
<ns2:FareComponent>
    <ns2:FareBasis>
        <ns2:FareBasisCode>
            <ns2:Code>CIF</ns2:Code>
        </ns2:FareBasisCode>
        <ns2:RBD>C</ns2:RBD>
        <ns2:CabinType>

<ns2:CabinTypeCode>C</ns2:CabinTypeCode>

<ns2:CabinTypeName>Business</ns2:CabinTypeName>
    </ns2:CabinType>
</ns2:FareBasis>
<ns2:PriceClassRef>-ALL-</ns2:PriceClassRef>
<ns2:SegmentRefs>SEG19</ns2:SegmentRefs>
</ns2:FareComponent>
<ns2:FareComponent>

```

```

        <ns2:FareBasis>
            <ns2:FareBasisCode>
                <ns2:Code>CIF</ns2:Code>
            </ns2:FareBasisCode>
            <ns2:RBD>C</ns2:RBD>
            <ns2:CabinType>

<ns2:CabinTypeCode>C</ns2:CabinTypeCode>

<ns2:CabinTypeName>Business</ns2:CabinTypeName>
            </ns2:CabinType>
        </ns2:FareBasis>
        <ns2:PriceClassRef>-ALL-</ns2:PriceClassRef>
        <ns2:SegmentRefs>SEG20</ns2:SegmentRefs>
    </ns2:FareComponent>
</ns2:FareDetail>
<ns2:Service>
    <ns2:ServiceID>1</ns2:ServiceID>
    <ns2:PaxRefID>PAX1</ns2:PaxRefID>
    <ns2:ServiceAssociations>

<ns2:PaxJourneyRefID>FLT4</ns2:PaxJourneyRefID>

<ns2:PaxJourneyRefID>FLT6</ns2:PaxJourneyRefID>
    </ns2:ServiceAssociations>
</ns2:Service>
<ns2:Price>
    <ns2:TotalAmount>3468.68</ns2:TotalAmount>
    <ns2:BaseAmount>3199.00</ns2:BaseAmount>
    <ns2:Fee>
        <ns2:Amount>72.00</ns2:Amount>
        <ns2:DescText>Description: OBFEEES Subcode:
T12</ns2:DescText>

        <ns2:DesigText>OBT</ns2:DesigText>
    </ns2:Fee>
    <ns2:TaxSummary>

<ns2:TotalTaxAmount>197.68</ns2:TotalTaxAmount>
    </ns2:TaxSummary>
</ns2:Price>
</ns2:OfferItem>
</ns2:Offer>
<ns2:Offer>
    <ns2:OfferID>SULH-3383010390539438375-8</ns2:OfferID>
    <ns2:OwnerCode>6X</ns2:OwnerCode>
    <ns2:JourneyOverview>
        <ns2:PriceClassRefID>-ALL-</ns2:PriceClassRefID>
        <ns2:JourneyPriceClass>
            <ns2:PaxJourneyRefID>FLT7</ns2:PaxJourneyRefID>
        </ns2:JourneyPriceClass>
        <ns2:JourneyPriceClass>
            <ns2:PaxJourneyRefID>FLT2</ns2:PaxJourneyRefID>
        </ns2:JourneyPriceClass>
    </ns2:JourneyOverview>

```

```

</ns2:JourneyOverview>
<ns2:OfferItem>
  <ns2:OfferItemID>SULH-3383010390539438375-8-
1</ns2:OfferItemID>
  <ns2:MandatoryInd>true</ns2:MandatoryInd>
  <ns2:FareDetail>
    <ns2:PassengerRefs>PAX1 </ns2:PassengerRefs>
    <ns2:Price>
      <ns2:TotalAmount>
        <ns2:DetailCurrencyPrice>
          <ns2:Total>3468.68</ns2:Total>
        </ns2:DetailCurrencyPrice>
      </ns2:TotalAmount>
      <ns2:BaseAmount>3199.00</ns2:BaseAmount>
      <ns2:Taxes>
        <ns2:Total>197.68</ns2:Total>
        <ns2:Breakdown>
          <ns2:Tax>
            <ns2:Amount>126.0</ns2:Amount>
            <ns2:Nation>VB</ns2:Nation>
            <ns2:TaxCode>YR</ns2:TaxCode>
          </ns2:Tax>
          <ns2:Tax>
            <ns2:Amount>5.01</ns2:Amount>
            <ns2:Nation>AP</ns2:Nation>
            <ns2:TaxCode>DQ</ns2:TaxCode>
          </ns2:Tax>
          <ns2:Tax>
            <ns2:Amount>8.48</ns2:Amount>
            <ns2:Nation>DP</ns2:Nation>
            <ns2:TaxCode>FI</ns2:TaxCode>
          </ns2:Tax>
          <ns2:Tax>
            <ns2:Amount>4.18</ns2:Amount>
            <ns2:Nation>CO</ns2:Nation>
            <ns2:TaxCode>WL</ns2:TaxCode>
          </ns2:Tax>
          <ns2:Tax>
            <ns2:Amount>2.4</ns2:Amount>
            <ns2:Nation>AV</ns2:Nation>
            <ns2:TaxCode>XU</ns2:TaxCode>
          </ns2:Tax>
          <ns2:Tax>
            <ns2:Amount>29.62</ns2:Amount>
            <ns2:Nation>AD</ns2:Nation>
            <ns2:TaxCode>GB</ns2:TaxCode>
          </ns2:Tax>
          <ns2:Tax>
            <ns2:Amount>21.99</ns2:Amount>
            <ns2:Nation>AS</ns2:Nation>
            <ns2:TaxCode>UB</ns2:TaxCode>
          </ns2:Tax>
        </ns2:Breakdown>
      </ns2:Price>
    </ns2:FareDetail>
  </ns2:OfferItem>
</ns2:JourneyOverview>

```

```

        </ns2:Taxes>
    </ns2:Price>
    <ns2:FareComponent>
        <ns2:FareBasis>
            <ns2:FareBasisCode>
                <ns2:Code>CIF</ns2:Code>
            </ns2:FareBasisCode>
            <ns2:RBD>C</ns2:RBD>
            <ns2:CabinType>

<ns2:CabinTypeCode>C</ns2:CabinTypeCode>

<ns2:CabinTypeName>Business</ns2:CabinTypeName>
        </ns2:CabinType>
    </ns2:FareBasis>
    <ns2:PriceClassRef>-ALL-</ns2:PriceClassRef>
    <ns2:SegmentRefs>SEG7</ns2:SegmentRefs>
</ns2:FareComponent>
<ns2:FareComponent>
    <ns2:FareBasis>
        <ns2:FareBasisCode>
            <ns2:Code>CIF</ns2:Code>
        </ns2:FareBasisCode>
        <ns2:RBD>C</ns2:RBD>
        <ns2:CabinType>

<ns2:CabinTypeCode>C</ns2:CabinTypeCode>

<ns2:CabinTypeName>Business</ns2:CabinTypeName>
        </ns2:CabinType>
    </ns2:FareBasis>
    <ns2:PriceClassRef>-ALL-</ns2:PriceClassRef>
    <ns2:SegmentRefs>SEG17</ns2:SegmentRefs>
</ns2:FareComponent>
<ns2:FareComponent>
    <ns2:FareBasis>
        <ns2:FareBasisCode>
            <ns2:Code>CIF</ns2:Code>
        </ns2:FareBasisCode>
        <ns2:RBD>C</ns2:RBD>
        <ns2:CabinType>

<ns2:CabinTypeCode>C</ns2:CabinTypeCode>

<ns2:CabinTypeName>Business</ns2:CabinTypeName>
        </ns2:CabinType>
    </ns2:FareBasis>
    <ns2:PriceClassRef>-ALL-</ns2:PriceClassRef>
    <ns2:SegmentRefs>SEG18</ns2:SegmentRefs>
    </ns2:FareComponent>
</ns2:FareDetail>
<ns2:Service>
    <ns2:ServiceID>1</ns2:ServiceID>

```

```

        <ns2:PaxRefID>PAX1</ns2:PaxRefID>
        <ns2:ServiceAssociations>

<ns2:PaxJourneyRefID>FLT7</ns2:PaxJourneyRefID>

<ns2:PaxJourneyRefID>FLT2</ns2:PaxJourneyRefID>
    </ns2:ServiceAssociations>
    </ns2:Service>
    <ns2:Price>
        <ns2:TotalAmount>3468.68</ns2:TotalAmount>
        <ns2:BaseAmount>3199.00</ns2:BaseAmount>
        <ns2:Fee>
            <ns2:Amount>72.00</ns2:Amount>
            <ns2:DescText>Description: OBFEEs Subcode:
T12</ns2:DescText>
            <ns2:DesigText>OBT</ns2:DesigText>
        </ns2:Fee>
        <ns2:TaxSummary>

<ns2:TotalTaxAmount>197.68</ns2:TotalTaxAmount>
    </ns2:TaxSummary>
    </ns2:Price>
    </ns2:OfferItem>
</ns2:Offer>
<ns2:Offer>
    <ns2:OfferID>SULH-3383010390539438375-9</ns2:OfferID>
    <ns2:OwnerCode>6X</ns2:OwnerCode>
    <ns2:JourneyOverview>
        <ns2:PriceClassRefID>-ALL-</ns2:PriceClassRefID>
        <ns2:JourneyPriceClass>
            <ns2:PaxJourneyRefID>FLT5</ns2:PaxJourneyRefID>
        </ns2:JourneyPriceClass>
        <ns2:JourneyPriceClass>
            <ns2:PaxJourneyRefID>FLT6</ns2:PaxJourneyRefID>
        </ns2:JourneyPriceClass>
    </ns2:JourneyOverview>
    <ns2:OfferItem>
        <ns2:OfferItemID>SULH-3383010390539438375-9-
1</ns2:OfferItemID>

        <ns2:MandatoryInd>>true</ns2:MandatoryInd>
        <ns2:FareDetail>
            <ns2:PassengerRefs>PAX1 </ns2:PassengerRefs>
            <ns2:Price>
                <ns2:TotalAmount>
                    <ns2:DetailCurrencyPrice>
                        <ns2:Total>3468.68</ns2:Total>
                    </ns2:DetailCurrencyPrice>
                </ns2:TotalAmount>
                <ns2:BaseAmount>3199.00</ns2:BaseAmount>
                <ns2:Taxes>
                    <ns2:Total>197.68</ns2:Total>
                    <ns2:Breakdown>
                        <ns2:Tax>

```



```

        <ns2:Amount>126.0</ns2:Amount>
        <ns2:Nation>VB</ns2:Nation>
        <ns2:TaxCode>YR</ns2:TaxCode>
    </ns2:Tax>
    <ns2:Tax>
        <ns2:Amount>5.01</ns2:Amount>
        <ns2:Nation>AP</ns2:Nation>
        <ns2:TaxCode>DQ</ns2:TaxCode>
    </ns2:Tax>
    <ns2:Tax>
        <ns2:Amount>8.48</ns2:Amount>
        <ns2:Nation>DP</ns2:Nation>
        <ns2:TaxCode>FI</ns2:TaxCode>
    </ns2:Tax>
    <ns2:Tax>
        <ns2:Amount>4.18</ns2:Amount>
        <ns2:Nation>CO</ns2:Nation>
        <ns2:TaxCode>WL</ns2:TaxCode>
    </ns2:Tax>
    <ns2:Tax>
        <ns2:Amount>2.4</ns2:Amount>
        <ns2:Nation>AV</ns2:Nation>
        <ns2:TaxCode>XU</ns2:TaxCode>
    </ns2:Tax>
    <ns2:Tax>
        <ns2:Amount>29.62</ns2:Amount>
        <ns2:Nation>AD</ns2:Nation>
        <ns2:TaxCode>GB</ns2:TaxCode>
    </ns2:Tax>
    <ns2:Tax>
        <ns2:Amount>21.99</ns2:Amount>
        <ns2:Nation>AS</ns2:Nation>
        <ns2:TaxCode>UB</ns2:TaxCode>
    </ns2:Tax>
    </ns2:Breakdown>
</ns2:Taxes>
</ns2:Price>
<ns2:FareComponent>
    <ns2:FareBasis>
        <ns2:FareBasisCode>
            <ns2:Code>CIF</ns2:Code>
        </ns2:FareBasisCode>
        <ns2:RBD>C</ns2:RBD>
        <ns2:CabinType>
<ns2:CabinTypeCode>C</ns2:CabinTypeCode>

    <ns2:CabinTypeName>Business</ns2:CabinTypeName>
        </ns2:CabinType>
    </ns2:FareBasis>
    <ns2:PriceClassRef>-ALL-</ns2:PriceClassRef>
    <ns2:SegmentRefs>SEG6</ns2:SegmentRefs>
</ns2:FareComponent>

```

```

        <ns2:FareComponent>
          <ns2:FareBasis>
            <ns2:FareBasisCode>
              <ns2:Code>CIF</ns2:Code>
            </ns2:FareBasisCode>
            <ns2:RBD>C</ns2:RBD>
            <ns2:CabinType>

<ns2:CabinTypeCode>C</ns2:CabinTypeCode>

<ns2:CabinTypeName>Business</ns2:CabinTypeName>
          </ns2:CabinType>
        </ns2:FareBasis>
        <ns2:PriceClassRef>-ALL-</ns2:PriceClassRef>
        <ns2:SegmentRefs>SEG19</ns2:SegmentRefs>
      </ns2:FareComponent>
      <ns2:FareComponent>
        <ns2:FareBasis>
          <ns2:FareBasisCode>
            <ns2:Code>CIF</ns2:Code>
          </ns2:FareBasisCode>
          <ns2:RBD>C</ns2:RBD>
          <ns2:CabinType>

<ns2:CabinTypeCode>C</ns2:CabinTypeCode>

<ns2:CabinTypeName>Business</ns2:CabinTypeName>
          </ns2:CabinType>
        </ns2:FareBasis>
        <ns2:PriceClassRef>-ALL-</ns2:PriceClassRef>
        <ns2:SegmentRefs>SEG20</ns2:SegmentRefs>
      </ns2:FareComponent>
    </ns2:FareDetail>
    <ns2:Service>
      <ns2:ServiceID>1</ns2:ServiceID>
      <ns2:PaxRefID>PAX1</ns2:PaxRefID>
      <ns2:ServiceAssociations>

<ns2:PaxJourneyRefID>FLT5</ns2:PaxJourneyRefID>

<ns2:PaxJourneyRefID>FLT6</ns2:PaxJourneyRefID>
      </ns2:ServiceAssociations>
    </ns2:Service>
    <ns2:Price>
      <ns2:TotalAmount>3468.68</ns2:TotalAmount>
      <ns2:BaseAmount>3199.00</ns2:BaseAmount>
      <ns2:Fee>
        <ns2:Amount>72.00</ns2:Amount>
        <ns2:DescText>Description: OBFEEs Subcode:
T12</ns2:DescText>

          <ns2:DesigText>OBT</ns2:DesigText>
        </ns2:Fee>
      <ns2:TaxSummary>

```



```

        </ns2:Tax>
        <ns2:Tax>
            <ns2:Amount>2.4</ns2:Amount>
            <ns2:Nation>AV</ns2:Nation>
            <ns2:TaxCode>XU</ns2:TaxCode>
        </ns2:Tax>
        <ns2:Tax>
            <ns2:Amount>29.62</ns2:Amount>
            <ns2:Nation>AD</ns2:Nation>
            <ns2:TaxCode>GB</ns2:TaxCode>
        </ns2:Tax>
        <ns2:Tax>
            <ns2:Amount>37.87</ns2:Amount>
            <ns2:Nation>AS</ns2:Nation>
            <ns2:TaxCode>UB</ns2:TaxCode>
        </ns2:Tax>
    </ns2:Breakdown>
</ns2:Taxes>
</ns2:Price>
<ns2:FareComponent>
    <ns2:FareBasis>
        <ns2:FareBasisCode>
            <ns2:Code>CIF</ns2:Code>
        </ns2:FareBasisCode>
        <ns2:RBD>C</ns2:RBD>
        <ns2:CabinType>

<ns2:CabinTypeCode>C</ns2:CabinTypeCode>

<ns2:CabinTypeName>Business</ns2:CabinTypeName>
    </ns2:CabinType>
</ns2:FareBasis>
<ns2:PriceClassRef>-ALL</ns2:PriceClassRef>
<ns2:SegmentRefs>SEG14</ns2:SegmentRefs>
</ns2:FareComponent>
<ns2:FareComponent>
    <ns2:FareBasis>
        <ns2:FareBasisCode>
            <ns2:Code>CIF</ns2:Code>
        </ns2:FareBasisCode>
        <ns2:RBD>C</ns2:RBD>
        <ns2:CabinType>

<ns2:CabinTypeCode>C</ns2:CabinTypeCode>

<ns2:CabinTypeName>Business</ns2:CabinTypeName>
    </ns2:CabinType>
</ns2:FareBasis>
<ns2:PriceClassRef>-ALL</ns2:PriceClassRef>
<ns2:SegmentRefs>SEG16</ns2:SegmentRefs>
</ns2:FareComponent>
<ns2:FareComponent>
    <ns2:FareBasis>

```

```

        <ns2:FareBasisCode>
            <ns2:Code>CIF</ns2:Code>
        </ns2:FareBasisCode>
        <ns2:RBD>C</ns2:RBD>
        <ns2:CabinType>

<ns2:CabinTypeCode>C</ns2:CabinTypeCode>

<ns2:CabinTypeName>Business</ns2:CabinTypeName>
    </ns2:CabinType>
    </ns2:FareBasis>
    <ns2:PriceClassRef>-ALL-</ns2:PriceClassRef>
    <ns2:SegmentRefs>SEG19</ns2:SegmentRefs>
</ns2:FareComponent>
<ns2:FareComponent>
    <ns2:FareBasis>
        <ns2:FareBasisCode>
            <ns2:Code>CIF</ns2:Code>
        </ns2:FareBasisCode>
        <ns2:RBD>C</ns2:RBD>
        <ns2:CabinType>

<ns2:CabinTypeCode>C</ns2:CabinTypeCode>

<ns2:CabinTypeName>Business</ns2:CabinTypeName>
    </ns2:CabinType>
    </ns2:FareBasis>
    <ns2:PriceClassRef>-ALL-</ns2:PriceClassRef>
    <ns2:SegmentRefs>SEG20</ns2:SegmentRefs>
    </ns2:FareComponent>
</ns2:FareDetail>
<ns2:Service>
    <ns2:ServiceID>1</ns2:ServiceID>
    <ns2:PaxRefID>PAX1</ns2:PaxRefID>
    <ns2:ServiceAssociations>

<ns2:PaxJourneyRefID>FLT12</ns2:PaxJourneyRefID>

<ns2:PaxJourneyRefID>FLT6</ns2:PaxJourneyRefID>
    </ns2:ServiceAssociations>
    </ns2:Service>
    <ns2:Price>
        <ns2:TotalAmount>3587.56</ns2:TotalAmount>
        <ns2:BaseAmount>3260.00</ns2:BaseAmount>
        <ns2:Fee>
            <ns2:Amount>72.00</ns2:Amount>
            <ns2:DescText>Description: OBFEEs Subcode:
T12</ns2:DescText>

            <ns2:DesigText>OBT</ns2:DesigText>
        </ns2:Fee>
    </ns2:Price>
    <ns2:TaxSummary>

<ns2>TotalTaxAmount>255.56</ns2>TotalTaxAmount>

```

```

        </ns2:TaxSummary>
        </ns2:Price>
    </ns2:OfferItem>
</ns2:Offer>
<ns2:CarrierOffersSummary>
    <ns2:MatchedOfferQty>10</ns2:MatchedOfferQty>
</ns2:CarrierOffersSummary>
</ns2:CarrierOffers>
</ns2:OffersGroup>
<ns2:Metadata>
    <ns2:Other>
        <ns2:OtherMetadata>
            <ns2:CurrencyMetadataas>
                <ns2:CurrencyMetadata MetadataKey="CUREUR">
                    <ns2:Name>EUR</ns2:Name>
                </ns2:CurrencyMetadata>
            </ns2:CurrencyMetadataas>
        </ns2:OtherMetadata>
    </ns2:Other>
</ns2:Metadata>
<ns2:ShoppingResponse>
    <ns2:ShoppingResponseID>SULH-
3383010390539438375</ns2:ShoppingResponseID>
</ns2:ShoppingResponse>
</ns2:Response>
</ns2:AirShoppingRS>

```

Table 16 Reply

## Use case 8

### Use Case Description

Simple upsell request with one passenger with Promocode:

- Upsell request
- 1 PAX ADT
- CDG-LHR flight
- 1 promocode of 60€ discount

NDC\_TESTIT160 is a promocode for 6X to reduce the amount of 60 € of a CDG-LHR flight.

### Preconditions

General prerequisites for the AirShopping transaction specified in section 1.5

```

<AirShoppingRQ xmlns="http://www.iata.org/IATA/2015/00/2018.1/AirShoppingRQ">
  <PayloadAttributes>
    <Version>18.1</Version>
  </PayloadAttributes>
  <Party>
    <Recipient>
      <ORA>
        <AirlineDesigCode>6X</AirlineDesigCode>
      </ORA>
    </Recipient>
    <Participant>
      <Aggregator>
        <AggregatorID>XXX</AggregatorID>
      </Aggregator>
    </Participant>
    <Sender>
      <TravelAgency>
        <AgencyID>NCE6X08DC</AgencyID>
        <IATA_Number>12345678</IATA_Number>
      </TravelAgency>
    </Sender>
  </Party>
  <Request>
    <FlightRequest>
      <OriginDestRequest>
        <OriginDepRequest>
          <IATA_LocationCode>CDG</IATA_LocationCode>
          <Date>2022-06-01</Date>
        </OriginDepRequest>
        <DestArrivalRequest>
          <IATA_LocationCode>LHR</IATA_LocationCode>
        </DestArrivalRequest>
      </OriginDestRequest>
    </FlightRequest>
    <Paxs>
      <Pax>
        <PaxID>ADT1</PaxID>
        <PTC>ADT</PTC>
      </Pax>
    </Paxs>
    <ResponseParameters>
      <CurParameter>
        <CurCode>EUR</CurCode>
      </CurParameter>
    </ResponseParameters>
    <ShoppingCriteria>
      <CabinTypeCriteria>
        <CabinTypeName>ECO</CabinTypeName>
      </CabinTypeCriteria>
      <PromotionCriteria>
        <PromotionID>NDC_TESTITI60</PromotionID>
        <PromotionIssuer>
          <Carrier>

```

```
        <AirlineDesigCode>6X</AirlineDesigCode>  
      </Carrier>  
    </PromotionIssuer>  
  </PromotionCriteria>  
</ShoppingCriteria>  
</Request>  
</AirShoppingRQ>
```

Table 17 Query



```

<AirShoppingRS
xmlns="http://www.iata.org/IATA/2015/00/2018.1/AirShoppingRS"
xmlns:ns2="http://www.iata.org/IATA/2015/00/2018.1/AirShoppingRQ">
  <PayloadAttributes>
    <Version>18.1</Version>
    <CorrelationID>M2SLN9JI0044042C#LBD#6U5H0</CorrelationID>
  </PayloadAttributes>
  <Response>
    <AirShoppingProcessing>
      <MarketingMessages>
        <MarketMessage>
          <Associations>
            <OfferAssociations>
              <Flight>
                <FlightSegmentReference ref="SEG9">
                  <ClassOfService>
                    <Code SeatsLeft="9">Y</Code>
                  </ClassOfService>
                </FlightSegmentReference>
                <FlightSegmentReference ref="SEG47">
                  <ClassOfService>
                    <Code SeatsLeft="9">M</Code>
                  </ClassOfService>
                </FlightSegmentReference>
                <FlightSegmentReference ref="SEG28">
                  <ClassOfService>
                    <Code SeatsLeft="9">Y</Code>
                  </ClassOfService>
                </FlightSegmentReference>
                <FlightSegmentReference ref="SEG11">
                  <ClassOfService>
                    <Code SeatsLeft="9">Y</Code>
                  </ClassOfService>
                </FlightSegmentReference>
                <FlightSegmentReference ref="SEG18">
                  <ClassOfService>
                    <Code SeatsLeft="9">Y</Code>
                  </ClassOfService>
                </FlightSegmentReference>
                <FlightSegmentReference ref="SEG21">
                  <ClassOfService>
                    <Code SeatsLeft="9">Y</Code>
                  </ClassOfService>
                </FlightSegmentReference>
                <FlightSegmentReference ref="SEG10">
                  <ClassOfService>
                    <Code SeatsLeft="9">Y</Code>
                  </ClassOfService>
                </FlightSegmentReference>
                <FlightSegmentReference ref="SEG13">
                  <ClassOfService>
                    <Code SeatsLeft="9">Y</Code>
                  </ClassOfService>
                </FlightSegmentReference>
              </Flight>
            </OfferAssociations>
          </Associations>
        </MarketMessage>
      </MarketingMessages>
    </AirShoppingProcessing>
  </Response>
</AirShoppingRS>

```

```

</FlightSegmentReference>
<FlightSegmentReference ref="SEG36">
  <ClassOfService>
    <Code SeatsLeft="9">Y</Code>
  </ClassOfService>
</FlightSegmentReference>
<FlightSegmentReference ref="SEG51">
  <ClassOfService>
    <Code SeatsLeft="9">M</Code>
  </ClassOfService>
</FlightSegmentReference>
<FlightSegmentReference ref="SEG35">
  <ClassOfService>
    <Code SeatsLeft="9">Y</Code>
  </ClassOfService>
</FlightSegmentReference>
<FlightSegmentReference ref="SEG14">
  <ClassOfService>
    <Code SeatsLeft="9">Y</Code>
  </ClassOfService>
</FlightSegmentReference>
<FlightSegmentReference ref="SEG48">
  <ClassOfService>
    <Code SeatsLeft="9">M</Code>
  </ClassOfService>
</FlightSegmentReference>
<FlightSegmentReference ref="SEG43">
  <ClassOfService>
    <Code SeatsLeft="9">Y</Code>
  </ClassOfService>
</FlightSegmentReference>
<FlightSegmentReference ref="SEG22">
  <ClassOfService>
    <Code SeatsLeft="9">Y</Code>
  </ClassOfService>
</FlightSegmentReference>
<FlightSegmentReference ref="SEG49">
  <ClassOfService>
    <Code SeatsLeft="9">M</Code>
  </ClassOfService>
</FlightSegmentReference>
<FlightSegmentReference ref="SEG38">
  <ClassOfService>
    <Code SeatsLeft="9">Y</Code>
  </ClassOfService>
</FlightSegmentReference>
<FlightSegmentReference ref="SEG20">
  <ClassOfService>
    <Code SeatsLeft="9">Y</Code>
  </ClassOfService>
</FlightSegmentReference>
<FlightSegmentReference ref="SEG40">
  <ClassOfService>

```

```

        <Code SeatsLeft="9">M</Code>
    </ClassOfService>
</FlightSegmentReference>
<FlightSegmentReference ref="SEG45">
    <ClassOfService>
        <Code SeatsLeft="9">Y</Code>
    </ClassOfService>
</FlightSegmentReference>
<FlightSegmentReference ref="SEG15">
    <ClassOfService>
        <Code SeatsLeft="9">Y</Code>
    </ClassOfService>
</FlightSegmentReference>
<FlightSegmentReference ref="SEG19">
    <ClassOfService>
        <Code SeatsLeft="9">Y</Code>
    </ClassOfService>
</FlightSegmentReference>
<FlightSegmentReference ref="SEG23">
    <ClassOfService>
        <Code SeatsLeft="9">Y</Code>
    </ClassOfService>
</FlightSegmentReference>
<FlightSegmentReference ref="SEG30">
    <ClassOfService>
        <Code SeatsLeft="9">Y</Code>
    </ClassOfService>
</FlightSegmentReference>
<FlightSegmentReference ref="SEG16">
    <ClassOfService>
        <Code SeatsLeft="9">Y</Code>
    </ClassOfService>
</FlightSegmentReference>
<FlightSegmentReference ref="SEG12">
    <ClassOfService>
        <Code SeatsLeft="9">Y</Code>
    </ClassOfService>
</FlightSegmentReference>
<FlightSegmentReference ref="SEG34">
    <ClassOfService>
        <Code SeatsLeft="9">Y</Code>
    </ClassOfService>
</FlightSegmentReference>
<FlightSegmentReference ref="SEG24">
    <ClassOfService>
        <Code SeatsLeft="9">Y</Code>
    </ClassOfService>
</FlightSegmentReference>
<FlightSegmentReference ref="SEG42">
    <ClassOfService>
        <Code SeatsLeft="9">Y</Code>
    </ClassOfService>
</FlightSegmentReference>

```

```

        <FlightSegmentReference ref="SEG26">
          <ClassOfService>
            <Code SeatsLeft="9">M</Code>
          </ClassOfService>
        </FlightSegmentReference>
        <FlightSegmentReference ref="SEG17">
          <ClassOfService>
            <Code SeatsLeft="9">Y</Code>
          </ClassOfService>
        </FlightSegmentReference>
        <FlightSegmentReference ref="SEG25">
          <ClassOfService>
            <Code SeatsLeft="9">M</Code>
          </ClassOfService>
        </FlightSegmentReference>
        <FlightSegmentReference ref="SEG44">
          <ClassOfService>
            <Code SeatsLeft="9">Y</Code>
          </ClassOfService>
        </FlightSegmentReference>
        <FlightSegmentReference ref="SEG8">
          <ClassOfService>
            <Code SeatsLeft="9">Y</Code>
          </ClassOfService>
        </FlightSegmentReference>
      </Flight>
    </OfferAssociations>
  </Associations>
</MarketMessage>
</MarketingMessages>
</AirShoppingProcessing>
<DataLists>
  <BaggageAllowanceList>
    <BaggageAllowance>
      <BaggageAllowanceID>FBA1</BaggageAllowanceID>
      <TypeCode>CheckedBag</TypeCode>
      <PieceAllowance>

<ApplicablePartyText>Traveler</ApplicablePartyText>
      <TotalQty>3</TotalQty>
    </BaggageAllowance>
    <BaggageAllowance>
      <BaggageAllowanceID>FBA2-C0IZC1-C0I2C2-C0IPC3-
C0ECC4</BaggageAllowanceID>
      <TypeCode>CheckedBag</TypeCode>
      <DescText>BAG MAX 23KG 51LB 208LCM
81LI</DescText>
      <DescText>MUSICAL INSTRUMENT 23KG 51LB</DescText>
      <DescText>MEDIA EQUIPMENT 23KG 51LB</DescText>
      <DescText>BICYCLE</DescText>
    </BaggageAllowance>
  </BaggageAllowanceList>

```

```

<ApplicablePartyText>Traveler</ApplicablePartyText>
  <TotalQty>1</TotalQty>
  </PieceAllowance>
</BaggageAllowance>
<BaggageAllowance>
  <BaggageAllowanceID>FBA3-0GOC5-0IPC6-CODCC7-
0GCC8</BaggageAllowanceID>
  <TypeCode>CheckedBag</TypeCode>
  <DescText>UPTO50LB 23KG AND62LI 158LCM</DescText>
  <DescText>MEDIA EQUIPMENT UPTO50 LB
23KG</DescText>
  <DescText>GOLF EQUIPMENT</DescText>
  <DescText>SPORT EQUIP SMALL DIMENSIONS</DescText>
  <PieceAllowance>

<ApplicablePartyText>Traveler</ApplicablePartyText>
  <TotalQty>1</TotalQty>
  </PieceAllowance>
</BaggageAllowance>
</BaggageAllowanceList>
<OriginDestList>
  <OriginDest>
    <OriginDestID>CDGLHR</OriginDestID>
    <OriginCode>CDG</OriginCode>
    <DestCode>LHR</DestCode>
    <PaxJourneyRefID>FLT4</PaxJourneyRefID>
    <PaxJourneyRefID>FLT14</PaxJourneyRefID>
    <PaxJourneyRefID>FLT28</PaxJourneyRefID>
    <PaxJourneyRefID>FLT9</PaxJourneyRefID>
    <PaxJourneyRefID>FLT15</PaxJourneyRefID>
    <PaxJourneyRefID>FLT16</PaxJourneyRefID>
    <PaxJourneyRefID>FLT20</PaxJourneyRefID>
    <PaxJourneyRefID>FLT30</PaxJourneyRefID>
    <PaxJourneyRefID>FLT6</PaxJourneyRefID>
    <PaxJourneyRefID>FLT7</PaxJourneyRefID>
    <PaxJourneyRefID>FLT21</PaxJourneyRefID>
    <PaxJourneyRefID>FLT19</PaxJourneyRefID>
    <PaxJourneyRefID>FLT2</PaxJourneyRefID>
    <PaxJourneyRefID>FLT24</PaxJourneyRefID>
    <PaxJourneyRefID>FLT1</PaxJourneyRefID>
    <PaxJourneyRefID>FLT11</PaxJourneyRefID>
    <PaxJourneyRefID>FLT22</PaxJourneyRefID>
    <PaxJourneyRefID>FLT26</PaxJourneyRefID>
    <PaxJourneyRefID>FLT27</PaxJourneyRefID>
    <PaxJourneyRefID>FLT31</PaxJourneyRefID>
    <PaxJourneyRefID>FLT29</PaxJourneyRefID>
    <PaxJourneyRefID>FLT12</PaxJourneyRefID>
    <PaxJourneyRefID>FLT5</PaxJourneyRefID>
    <PaxJourneyRefID>FLT17</PaxJourneyRefID>
    <PaxJourneyRefID>FLT3</PaxJourneyRefID>
    <PaxJourneyRefID>FLT34</PaxJourneyRefID>
    <PaxJourneyRefID>FLT32</PaxJourneyRefID>
  
```

```

        <PaxJourneyRefID>FLT33</PaxJourneyRefID>
        <PaxJourneyRefID>FLT18</PaxJourneyRefID>
        <PaxJourneyRefID>FLT25</PaxJourneyRefID>
        <PaxJourneyRefID>FLT8</PaxJourneyRefID>
        <PaxJourneyRefID>FLT10</PaxJourneyRefID>
        <PaxJourneyRefID>FLT13</PaxJourneyRefID>
        <PaxJourneyRefID>FLT23</PaxJourneyRefID>
    </OriginDest>
</OriginDestList>
<PaxJourneyList>
    <PaxJourney>
        <PaxJourneyID>FLT4</PaxJourneyID>
        <Duration>PT1H10M</Duration>
        <PaxSegmentRefID>SEG11</PaxSegmentRefID>
    </PaxJourney>
    <PaxJourney>
        <PaxJourneyID>FLT14</PaxJourneyID>
        <Duration>PT1H10M</Duration>
        <PaxSegmentRefID>SEG21</PaxSegmentRefID>
    </PaxJourney>
    <PaxJourney>
        <PaxJourneyID>FLT28</PaxJourneyID>
        <Duration>PT1H25M</Duration>
        <PaxSegmentRefID>SEG38</PaxSegmentRefID>
    </PaxJourney>
    <PaxJourney>
        <PaxJourneyID>FLT9</PaxJourneyID>
        <Duration>PT1H10M</Duration>
        <PaxSegmentRefID>SEG16</PaxSegmentRefID>
    </PaxJourney>
    <PaxJourney>
        <PaxJourneyID>FLT15</PaxJourneyID>
        <Duration>PT1H10M</Duration>
        <PaxSegmentRefID>SEG22</PaxSegmentRefID>
    </PaxJourney>
    <PaxJourney>
        <PaxJourneyID>FLT16</PaxJourneyID>
        <Duration>PT1H10M</Duration>
        <PaxSegmentRefID>SEG23</PaxSegmentRefID>
    </PaxJourney>
    <PaxJourney>
        <PaxJourneyID>FLT20</PaxJourneyID>
        <Duration>PT1H30M</Duration>
        <PaxSegmentRefID>SEG47</PaxSegmentRefID>
    </PaxJourney>
    <PaxJourney>
        <PaxJourneyID>FLT30</PaxJourneyID>
        <Duration>PT1H20M</Duration>
        <PaxSegmentRefID>SEG35</PaxSegmentRefID>
    </PaxJourney>
    <PaxJourney>
        <PaxJourneyID>FLT6</PaxJourneyID>
        <Duration>PT1H10M</Duration>

```

```

        <PaxSegmentRefID>SEG13</PaxSegmentRefID>
    </PaxJourney>
    <PaxJourney>
        <PaxJourneyID>FLT7</PaxJourneyID>
        <Duration>PT1H10M</Duration>
        <PaxSegmentRefID>SEG14</PaxSegmentRefID>
    </PaxJourney>
    <PaxJourney>
        <PaxJourneyID>FLT21</PaxJourneyID>
        <Duration>PT1H30M</Duration>
        <PaxSegmentRefID>SEG48</PaxSegmentRefID>
    </PaxJourney>
    <PaxJourney>
        <PaxJourneyID>FLT19</PaxJourneyID>
        <Duration>PT1H25M</Duration>
        <PaxSegmentRefID>SEG40</PaxSegmentRefID>
    </PaxJourney>
    <PaxJourney>
        <PaxJourneyID>FLT2</PaxJourneyID>
        <Duration>PT1H10M</Duration>
        <PaxSegmentRefID>SEG9</PaxSegmentRefID>
    </PaxJourney>
    <PaxJourney>
        <PaxJourneyID>FLT24</PaxJourneyID>
        <Duration>PT1H10M</Duration>
        <PaxSegmentRefID>SEG24</PaxSegmentRefID>
    </PaxJourney>
    <PaxJourney>
        <PaxJourneyID>FLT1</PaxJourneyID>
        <Duration>PT1H10M</Duration>
        <PaxSegmentRefID>SEG8</PaxSegmentRefID>
    </PaxJourney>
    <PaxJourney>
        <PaxJourneyID>FLT11</PaxJourneyID>
        <Duration>PT1H10M</Duration>
        <PaxSegmentRefID>SEG18</PaxSegmentRefID>
    </PaxJourney>
    <PaxJourney>
        <PaxJourneyID>FLT22</PaxJourneyID>
        <Duration>PT1H30M</Duration>
        <PaxSegmentRefID>SEG49</PaxSegmentRefID>
    </PaxJourney>
    <PaxJourney>
        <PaxJourneyID>FLT26</PaxJourneyID>
        <Duration>PT1H20M</Duration>
        <PaxSegmentRefID>SEG30</PaxSegmentRefID>
    </PaxJourney>
    <PaxJourney>
        <PaxJourneyID>FLT27</PaxJourneyID>
        <Duration>PT1H20M</Duration>
        <PaxSegmentRefID>SEG34</PaxSegmentRefID>
    </PaxJourney>
    <PaxJourney>

```

```

        <PaxJourneyID>FLT31</PaxJourneyID>
        <Duration>PT1H25M</Duration>
        <PaxSegmentRefID>SEG36</PaxSegmentRefID>
    </PaxJourney>
    <PaxJourney>
        <PaxJourneyID>FLT29</PaxJourneyID>
        <Duration>PT1H25M</Duration>
        <PaxSegmentRefID>SEG42</PaxSegmentRefID>
    </PaxJourney>
    <PaxJourney>
        <PaxJourneyID>FLT12</PaxJourneyID>
        <Duration>PT1H10M</Duration>
        <PaxSegmentRefID>SEG19</PaxSegmentRefID>
    </PaxJourney>
    <PaxJourney>
        <PaxJourneyID>FLT5</PaxJourneyID>
        <Duration>PT1H10M</Duration>
        <PaxSegmentRefID>SEG12</PaxSegmentRefID>
    </PaxJourney>
    <PaxJourney>
        <PaxJourneyID>FLT17</PaxJourneyID>
        <Duration>PT1H15M</Duration>
        <PaxSegmentRefID>SEG25</PaxSegmentRefID>
    </PaxJourney>
    <PaxJourney>
        <PaxJourneyID>FLT3</PaxJourneyID>
        <Duration>PT1H10M</Duration>
        <PaxSegmentRefID>SEG10</PaxSegmentRefID>
    </PaxJourney>
    <PaxJourney>
        <PaxJourneyID>FLT34</PaxJourneyID>
        <Duration>PT1H25M</Duration>
        <PaxSegmentRefID>SEG45</PaxSegmentRefID>
    </PaxJourney>
    <PaxJourney>
        <PaxJourneyID>FLT32</PaxJourneyID>
        <Duration>PT1H25M</Duration>
        <PaxSegmentRefID>SEG43</PaxSegmentRefID>
    </PaxJourney>
    <PaxJourney>
        <PaxJourneyID>FLT33</PaxJourneyID>
        <Duration>PT1H25M</Duration>
        <PaxSegmentRefID>SEG44</PaxSegmentRefID>
    </PaxJourney>
    <PaxJourney>
        <PaxJourneyID>FLT18</PaxJourneyID>
        <Duration>PT1H15M</Duration>
        <PaxSegmentRefID>SEG26</PaxSegmentRefID>
    </PaxJourney>
    <PaxJourney>
        <PaxJourneyID>FLT25</PaxJourneyID>
        <Duration>PT1H15M</Duration>
        <PaxSegmentRefID>SEG28</PaxSegmentRefID>
    </PaxJourney>

```



```

</PaxJourney>
<PaxJourney>
  <PaxJourneyID>FLT8</PaxJourneyID>
  <Duration>PT1H10M</Duration>
  <PaxSegmentRefID>SEG15</PaxSegmentRefID>
</PaxJourney>
<PaxJourney>
  <PaxJourneyID>FLT10</PaxJourneyID>
  <Duration>PT1H10M</Duration>
  <PaxSegmentRefID>SEG17</PaxSegmentRefID>
</PaxJourney>
<PaxJourney>
  <PaxJourneyID>FLT13</PaxJourneyID>
  <Duration>PT1H10M</Duration>
  <PaxSegmentRefID>SEG20</PaxSegmentRefID>
</PaxJourney>
<PaxJourney>
  <PaxJourneyID>FLT23</PaxJourneyID>
  <Duration>PT1H30M</Duration>
  <PaxSegmentRefID>SEG51</PaxSegmentRefID>
</PaxJourney>
</PaxJourneyList>
<PaxList>
  <Pax>
    <PaxID>PAX1</PaxID>
    <PTC>ADT</PTC>
  </Pax>
</PaxList>
<PaxSegmentList>
  <PaxSegment>
    <PaxSegmentID>SEG9</PaxSegmentID>
    <Dep>
      <IATA_LocationCode>CDG</IATA_LocationCode>
      <AircraftScheduledDateTime>2022-06-
01T09:20:00</AircraftScheduledDateTime>
    </Dep>
    <Arrival>
      <IATA_LocationCode>LHR</IATA_LocationCode>
      <AircraftScheduledDateTime>2022-06-
01T09:30:00</AircraftScheduledDateTime>
    </Arrival>
    <MarketingCarrierInfo>
      <CarrierDesigCode>6X</CarrierDesigCode>
    </MarketingCarrierInfo>
    <MarketingCarrierFlightNumberText>7075</MarketingCarrierFlightNumberText>
    </MarketingCarrierInfo>
    <OperatingCarrierInfo>
      <CarrierDesigCode>6X</CarrierDesigCode>
    </OperatingCarrierInfo>
    <DatedOperatingLeg>
      <DatedOperatingLegID>LEG1</DatedOperatingLegID>
      <Dep>

```

```

                                <IATA_LocationCode>CDG</IATA_LocationCode>
                                <AircraftScheduledDateTime>2022-06-
01T09:20:00</AircraftScheduledDateTime>
                                </Dep>
                                <Arrival>
                                    <IATA_LocationCode>LHR</IATA_LocationCode>
                                    <AircraftScheduledDateTime>2022-06-
01T09:30:00</AircraftScheduledDateTime>
                                </Arrival>
                                <IATA_AircraftType>

<IATA_AircraftTypeCode>738</IATA_AircraftTypeCode>
                                </IATA_AircraftType>
                                </DatedOperatingLeg>
                                </PaxSegment>
                                <PaxSegment>
                                    <PaxSegmentID>SEG47</PaxSegmentID>
                                    <Dep>
                                        <IATA_LocationCode>CDG</IATA_LocationCode>
                                        <AircraftScheduledDateTime>2022-06-
01T07:30:00</AircraftScheduledDateTime>
                                    </Dep>
                                    <Arrival>
                                        <IATA_LocationCode>LHR</IATA_LocationCode>
                                        <AircraftScheduledDateTime>2022-06-
01T08:00:00</AircraftScheduledDateTime>
                                    </Arrival>
                                    <MarketingCarrierInfo>
                                        <CarrierDesigCode>6X</CarrierDesigCode>

<MarketingCarrierFlightNumberText>9806</MarketingCarrierFlightNumberText>
                                    </MarketingCarrierInfo>
                                    <OperatingCarrierInfo>
                                        <CarrierDesigCode>6X</CarrierDesigCode>
                                    </OperatingCarrierInfo>
                                    <DatedOperatingLeg>

<DatedOperatingLegID>LEG2</DatedOperatingLegID>
                                    <Dep>
                                        <IATA_LocationCode>CDG</IATA_LocationCode>
                                        <AircraftScheduledDateTime>2022-06-
01T07:30:00</AircraftScheduledDateTime>
                                    </Dep>
                                    <Arrival>
                                        <IATA_LocationCode>LHR</IATA_LocationCode>
                                        <AircraftScheduledDateTime>2022-06-
01T08:00:00</AircraftScheduledDateTime>
                                    </Arrival>
                                    <IATA_AircraftType>

<IATA_AircraftTypeCode>777</IATA_AircraftTypeCode>
                                    </IATA_AircraftType>
                                </DatedOperatingLeg>

```

```

        </PaxSegment>
        <PaxSegment>
            <PaxSegmentID>SEG28</PaxSegmentID>
            <Dep>
                <IATA_LocationCode>CDG</IATA_LocationCode>
                <TerminalName>2A</TerminalName>
                <AircraftScheduledDateTime>2022-06-
01T20:25:00</AircraftScheduledDateTime>
            </Dep>
            <Arrival>
                <IATA_LocationCode>LHR</IATA_LocationCode>
                <TerminalName>5</TerminalName>
                <AircraftScheduledDateTime>2022-06-
01T20:40:00</AircraftScheduledDateTime>
            </Arrival>
            <MarketingCarrierInfo>
                <CarrierDesigCode>BA</CarrierDesigCode>
            </MarketingCarrierInfo>
            <MarketingCarrierFlightNumberText>327</MarketingCarrierFlightNumberText>
            <OperatingCarrierInfo>
                <CarrierDesigCode>BA</CarrierDesigCode>
            </OperatingCarrierInfo>
            <DatedOperatingLeg>
                <DatedOperatingLegID>LEG3</DatedOperatingLegID>
                <Dep>
                    <IATA_LocationCode>CDG</IATA_LocationCode>
                    <TerminalName>2A</TerminalName>
                    <AircraftScheduledDateTime>2022-06-
01T20:25:00</AircraftScheduledDateTime>
                </Dep>
                <Arrival>
                    <IATA_LocationCode>LHR</IATA_LocationCode>
                    <TerminalName>5</TerminalName>
                    <AircraftScheduledDateTime>2022-06-
01T20:40:00</AircraftScheduledDateTime>
                </Arrival>
                <IATA_AircraftType>
                    <IATA_AircraftTypeCode>32N</IATA_AircraftTypeCode>
                </IATA_AircraftType>
            </DatedOperatingLeg>
        </PaxSegment>
        <PaxSegment>
            <PaxSegmentID>SEG11</PaxSegmentID>
            <Dep>
                <IATA_LocationCode>CDG</IATA_LocationCode>
                <AircraftScheduledDateTime>2022-06-
01T09:20:00</AircraftScheduledDateTime>
            </Dep>
            <Arrival>
                <IATA_LocationCode>LHR</IATA_LocationCode>
            </Arrival>
        </PaxSegment>
    
```

```

                                <AircraftScheduledDateTime>2022-06-
01T09:30:00</AircraftScheduledDateTime>
                                </Arrival>
                                <MarketingCarrierInfo>
                                    <CarrierDesigCode>6X</CarrierDesigCode>

<MarketingCarrierFlightNumberText>7063</MarketingCarrierFlightNumberText>
                                </MarketingCarrierInfo>
                                <OperatingCarrierInfo>
                                    <CarrierDesigCode>6X</CarrierDesigCode>
                                </OperatingCarrierInfo>
                                <DatedOperatingLeg>

<DatedOperatingLegID>LEG4</DatedOperatingLegID>
                                <Dep>
                                    <IATA_LocationCode>CDG</IATA_LocationCode>
                                    <AircraftScheduledDateTime>2022-06-
01T09:20:00</AircraftScheduledDateTime>
                                </Dep>
                                <Arrival>
                                    <IATA_LocationCode>LHR</IATA_LocationCode>
                                    <AircraftScheduledDateTime>2022-06-
01T09:30:00</AircraftScheduledDateTime>
                                </Arrival>
                                <IATA_AircraftType>

<IATA_AircraftTypeCode>738</IATA_AircraftTypeCode>
                                </IATA_AircraftType>
                                </DatedOperatingLeg>
                                </PaxSegment>
                                <PaxSegment>
                                    <PaxSegmentID>SEG18</PaxSegmentID>
                                    <Dep>
                                        <IATA_LocationCode>CDG</IATA_LocationCode>
                                        <AircraftScheduledDateTime>2022-06-
01T09:20:00</AircraftScheduledDateTime>
                                    </Dep>
                                    <Arrival>
                                        <IATA_LocationCode>LHR</IATA_LocationCode>
                                        <AircraftScheduledDateTime>2022-06-
01T09:30:00</AircraftScheduledDateTime>
                                    </Arrival>
                                    <MarketingCarrierInfo>
                                        <CarrierDesigCode>6X</CarrierDesigCode>

<MarketingCarrierFlightNumberText>7062</MarketingCarrierFlightNumberText>
                                    </MarketingCarrierInfo>
                                    <OperatingCarrierInfo>
                                        <CarrierDesigCode>6X</CarrierDesigCode>
                                    </OperatingCarrierInfo>
                                    <DatedOperatingLeg>

<DatedOperatingLegID>LEG5</DatedOperatingLegID>

```

```

        <Dep>
          <IATA_LocationCode>CDG</IATA_LocationCode>
          <AircraftScheduledDateTime>2022-06-
01T09:20:00</AircraftScheduledDateTime>
        </Dep>
        <Arrival>
          <IATA_LocationCode>LHR</IATA_LocationCode>
          <AircraftScheduledDateTime>2022-06-
01T09:30:00</AircraftScheduledDateTime>
        </Arrival>
        <IATA_AircraftType>
<IATA_AircraftTypeCode>738</IATA_AircraftTypeCode>
        </IATA_AircraftType>
      </DatedOperatingLeg>
    </PaxSegment>
    <PaxSegment>
      <PaxSegmentID>SEG21</PaxSegmentID>
      <Dep>
        <IATA_LocationCode>CDG</IATA_LocationCode>
        <AircraftScheduledDateTime>2022-06-
01T09:20:00</AircraftScheduledDateTime>
      </Dep>
      <Arrival>
        <IATA_LocationCode>LHR</IATA_LocationCode>
        <AircraftScheduledDateTime>2022-06-
01T09:30:00</AircraftScheduledDateTime>
      </Arrival>
      <MarketingCarrierInfo>
        <CarrierDesigCode>6X</CarrierDesigCode>
<MarketingCarrierFlightNumberText>7072</MarketingCarrierFlightNumberText>
      </MarketingCarrierInfo>
      <OperatingCarrierInfo>
        <CarrierDesigCode>6X</CarrierDesigCode>
      </OperatingCarrierInfo>
    </DatedOperatingLeg>
  </DatedOperatingLegID>LEG6</DatedOperatingLegID>
    <Dep>
      <IATA_LocationCode>CDG</IATA_LocationCode>
      <AircraftScheduledDateTime>2022-06-
01T09:20:00</AircraftScheduledDateTime>
    </Dep>
    <Arrival>
      <IATA_LocationCode>LHR</IATA_LocationCode>
      <AircraftScheduledDateTime>2022-06-
01T09:30:00</AircraftScheduledDateTime>
    </Arrival>
    <IATA_AircraftType>
<IATA_AircraftTypeCode>738</IATA_AircraftTypeCode>
    </IATA_AircraftType>

```

```

        </DatedOperatingLeg>
    </PaxSegment>
    <PaxSegment>
        <PaxSegmentID>SEG10</PaxSegmentID>
        <Dep>
            <IATA_LocationCode>CDG</IATA_LocationCode>
            <AircraftScheduledDateTime>2022-06-
01T09:20:00</AircraftScheduledDateTime>
        </Dep>
        <Arrival>
            <IATA_LocationCode>LHR</IATA_LocationCode>
            <AircraftScheduledDateTime>2022-06-
01T09:30:00</AircraftScheduledDateTime>
        </Arrival>
        <MarketingCarrierInfo>
            <CarrierDesigCode>6X</CarrierDesigCode>

<MarketingCarrierFlightNumberText>7061</MarketingCarrierFlightNumberText>
        </MarketingCarrierInfo>
        <OperatingCarrierInfo>
            <CarrierDesigCode>6X</CarrierDesigCode>
        </OperatingCarrierInfo>
    </DatedOperatingLeg>

<DatedOperatingLegID>LEG7</DatedOperatingLegID>
    <Dep>
        <IATA_LocationCode>CDG</IATA_LocationCode>
        <AircraftScheduledDateTime>2022-06-
01T09:20:00</AircraftScheduledDateTime>
    </Dep>
    <Arrival>
        <IATA_LocationCode>LHR</IATA_LocationCode>
        <AircraftScheduledDateTime>2022-06-
01T09:30:00</AircraftScheduledDateTime>
    </Arrival>
    <IATA_AircraftType>
<IATA_AircraftTypeCode>738</IATA_AircraftTypeCode>
    </IATA_AircraftType>
</DatedOperatingLeg>
</PaxSegment>
<PaxSegment>
    <PaxSegmentID>SEG13</PaxSegmentID>
    <Dep>
        <IATA_LocationCode>CDG</IATA_LocationCode>
        <AircraftScheduledDateTime>2022-06-
01T09:20:00</AircraftScheduledDateTime>
    </Dep>
    <Arrival>
        <IATA_LocationCode>LHR</IATA_LocationCode>
        <AircraftScheduledDateTime>2022-06-
01T09:30:00</AircraftScheduledDateTime>
    </Arrival>

```

```

        <MarketingCarrierInfo>
          <CarrierDesigCode>6X</CarrierDesigCode>

<MarketingCarrierFlightNumberText>7066</MarketingCarrierFlightNumberText>
</MarketingCarrierInfo>
<OperatingCarrierInfo>
  <CarrierDesigCode>6X</CarrierDesigCode>
</OperatingCarrierInfo>
<DatedOperatingLeg>

<DatedOperatingLegID>LEG8</DatedOperatingLegID>
  <Dep>
    <IATA_LocationCode>CDG</IATA_LocationCode>
    <AircraftScheduledDateTime>2022-06-
01T09:20:00</AircraftScheduledDateTime>
  </Dep>
  <Arrival>
    <IATA_LocationCode>LHR</IATA_LocationCode>
    <AircraftScheduledDateTime>2022-06-
01T09:30:00</AircraftScheduledDateTime>
  </Arrival>
  <IATA_AircraftType>

<IATA_AircraftTypeCode>738</IATA_AircraftTypeCode>
</IATA_AircraftType>
</DatedOperatingLeg>
</PaxSegment>
<PaxSegment>
  <PaxSegmentID>SEG36</PaxSegmentID>
  <Dep>
    <IATA_LocationCode>CDG</IATA_LocationCode>
    <TerminalName>2E</TerminalName>
    <AircraftScheduledDateTime>2022-06-
01T07:35:00</AircraftScheduledDateTime>
  </Dep>
  <Arrival>
    <IATA_LocationCode>LHR</IATA_LocationCode>
    <TerminalName>3</TerminalName>
    <AircraftScheduledDateTime>2022-06-
01T08:00:00</AircraftScheduledDateTime>
  </Arrival>
  <MarketingCarrierInfo>
    <CarrierDesigCode>AF</CarrierDesigCode>

<MarketingCarrierFlightNumberText>1680</MarketingCarrierFlightNumberText>
</MarketingCarrierInfo>
<OperatingCarrierInfo>
  <CarrierDesigCode>AF</CarrierDesigCode>
</OperatingCarrierInfo>
<DatedOperatingLeg>

<DatedOperatingLegID>LEG9</DatedOperatingLegID>
  <Dep>

```

```

        <IATA_LocationCode>CDG</IATA_LocationCode>
        <TerminalName>2E</TerminalName>
        <AircraftScheduledDateTime>2022-06-
01T07:35:00</AircraftScheduledDateTime>
        </Dep>
        <Arrival>
        <IATA_LocationCode>LHR</IATA_LocationCode>
        <TerminalName>3</TerminalName>
        <AircraftScheduledDateTime>2022-06-
01T08:00:00</AircraftScheduledDateTime>
        </Arrival>
        <IATA_AircraftType>
<IATA_AircraftTypeCode>321</IATA_AircraftTypeCode>
        </IATA_AircraftType>
        </DatedOperatingLeg>
    </PaxSegment>
    <PaxSegment>
        <PaxSegmentID>SEG51</PaxSegmentID>
        <Dep>
        <IATA_LocationCode>CDG</IATA_LocationCode>
        <TerminalName>1</TerminalName>
        <AircraftScheduledDateTime>2022-06-
01T07:45:00</AircraftScheduledDateTime>
        </Dep>
        <Arrival>
        <IATA_LocationCode>LHR</IATA_LocationCode>
        <TerminalName>4</TerminalName>
        <AircraftScheduledDateTime>2022-06-
01T08:15:00</AircraftScheduledDateTime>
        </Arrival>
        <MarketingCarrierInfo>
        <CarrierDesigCode>6X</CarrierDesigCode>
<MarketingCarrierFlightNumberText>303</MarketingCarrierFlightNumberText>
        </MarketingCarrierInfo>
        <OperatingCarrierInfo>
        <CarrierDesigCode>6X</CarrierDesigCode>
        </OperatingCarrierInfo>
        <DatedOperatingLeg>
<DatedOperatingLegID>LEG10</DatedOperatingLegID>
        <Dep>
        <IATA_LocationCode>CDG</IATA_LocationCode>
        <TerminalName>1</TerminalName>
        <AircraftScheduledDateTime>2022-06-
01T07:45:00</AircraftScheduledDateTime>
        </Dep>
        <Arrival>
        <IATA_LocationCode>LHR</IATA_LocationCode>
        <TerminalName>4</TerminalName>
        <AircraftScheduledDateTime>2022-06-
01T08:15:00</AircraftScheduledDateTime>

```



```

        </Arrival>
        <IATA_AircraftType>
<IATA_AircraftTypeCode>319</IATA_AircraftTypeCode>
        </IATA_AircraftType>
    </DatedOperatingLeg>
</PaxSegment>
<PaxSegment>
    <PaxSegmentID>SEG35</PaxSegmentID>
    <Dep>
        <IATA_LocationCode>CDG</IATA_LocationCode>
        <TerminalName>2E</TerminalName>
        <AircraftScheduledDateTime>2022-06-
01T18:15:00</AircraftScheduledDateTime>
    </Dep>
    <Arrival>
        <IATA_LocationCode>LHR</IATA_LocationCode>
        <TerminalName>3</TerminalName>
        <AircraftScheduledDateTime>2022-06-
01T18:35:00</AircraftScheduledDateTime>
    </Arrival>
    <MarketingCarrierInfo>
        <CarrierDesigCode>AF</CarrierDesigCode>

<MarketingCarrierFlightNumberText>1180</MarketingCarrierFlightNumberText>
    </MarketingCarrierInfo>
    <OperatingCarrierInfo>
        <CarrierDesigCode>AF</CarrierDesigCode>
    </OperatingCarrierInfo>
    <DatedOperatingLeg>

<DatedOperatingLegID>LEG11</DatedOperatingLegID>
    <Dep>
        <IATA_LocationCode>CDG</IATA_LocationCode>
        <TerminalName>2E</TerminalName>
        <AircraftScheduledDateTime>2022-06-
01T18:15:00</AircraftScheduledDateTime>
    </Dep>
    <Arrival>
        <IATA_LocationCode>LHR</IATA_LocationCode>
        <TerminalName>3</TerminalName>
        <AircraftScheduledDateTime>2022-06-
01T18:35:00</AircraftScheduledDateTime>
    </Arrival>
    <IATA_AircraftType>

<IATA_AircraftTypeCode>320</IATA_AircraftTypeCode>
    </IATA_AircraftType>
    </DatedOperatingLeg>
</PaxSegment>
<PaxSegment>
    <PaxSegmentID>SEG14</PaxSegmentID>
    <Dep>

```

```

                <IATA_LocationCode>CDG</IATA_LocationCode>
                <AircraftScheduledDateTime>2022-06-
01T09:20:00</AircraftScheduledDateTime>
                </Dep>
                <Arrival>
                <IATA_LocationCode>LHR</IATA_LocationCode>
                <AircraftScheduledDateTime>2022-06-
01T09:30:00</AircraftScheduledDateTime>
                </Arrival>
                <MarketingCarrierInfo>
                <CarrierDesigCode>6X</CarrierDesigCode>

<MarketingCarrierFlightNumberText>7064</MarketingCarrierFlightNumberText>
                </MarketingCarrierInfo>
                <OperatingCarrierInfo>
                <CarrierDesigCode>6X</CarrierDesigCode>
                </OperatingCarrierInfo>
                <DatedOperatingLeg>

<DatedOperatingLegID>LEG12</DatedOperatingLegID>
                <Dep>
                <IATA_LocationCode>CDG</IATA_LocationCode>
                <AircraftScheduledDateTime>2022-06-
01T09:20:00</AircraftScheduledDateTime>
                </Dep>
                <Arrival>
                <IATA_LocationCode>LHR</IATA_LocationCode>
                <AircraftScheduledDateTime>2022-06-
01T09:30:00</AircraftScheduledDateTime>
                </Arrival>
                <IATA_AircraftType>

<IATA_AircraftTypeCode>738</IATA_AircraftTypeCode>
                </IATA_AircraftType>
                </DatedOperatingLeg>
                </PaxSegment>
                <PaxSegment>
                <PaxSegmentID>SEG48</PaxSegmentID>
                <Dep>
                <IATA_LocationCode>CDG</IATA_LocationCode>
                <AircraftScheduledDateTime>2022-06-
01T07:45:00</AircraftScheduledDateTime>
                </Dep>
                <Arrival>
                <IATA_LocationCode>LHR</IATA_LocationCode>
                <AircraftScheduledDateTime>2022-06-
01T08:15:00</AircraftScheduledDateTime>
                </Arrival>
                <MarketingCarrierInfo>
                <CarrierDesigCode>6X</CarrierDesigCode>

<MarketingCarrierFlightNumberText>301</MarketingCarrierFlightNumberText>
                </MarketingCarrierInfo>

```

```

        <OperatingCarrierInfo>
          <CarrierDesigCode>6X</CarrierDesigCode>
        </OperatingCarrierInfo>
        <DatedOperatingLeg>

<DatedOperatingLegID>LEG13</DatedOperatingLegID>
      <Dep>
        <IATA_LocationCode>CDG</IATA_LocationCode>
        <AircraftScheduledDateTime>2022-06-
01T07:45:00</AircraftScheduledDateTime>
      </Dep>
      <Arrival>
        <IATA_LocationCode>LHR</IATA_LocationCode>
        <AircraftScheduledDateTime>2022-06-
01T08:15:00</AircraftScheduledDateTime>
      </Arrival>
      <IATA_AircraftType>

<IATA_AircraftTypeCode>319</IATA_AircraftTypeCode>
    </IATA_AircraftType>
  </DatedOperatingLeg>
</PaxSegment>
<PaxSegment>
  <PaxSegmentID>SEG43</PaxSegmentID>
  <Dep>
    <IATA_LocationCode>CDG</IATA_LocationCode>
    <TerminalName>2E</TerminalName>
    <AircraftScheduledDateTime>2022-06-
01T13:20:00</AircraftScheduledDateTime>
  </Dep>
  <Arrival>
    <IATA_LocationCode>LHR</IATA_LocationCode>
    <TerminalName>3</TerminalName>
    <AircraftScheduledDateTime>2022-06-
01T13:45:00</AircraftScheduledDateTime>
  </Arrival>
  <MarketingCarrierInfo>
    <CarrierDesigCode>AF</CarrierDesigCode>

<MarketingCarrierFlightNumberText>1780</MarketingCarrierFlightNumberText>
  </MarketingCarrierInfo>
  <OperatingCarrierInfo>
    <CarrierDesigCode>AF</CarrierDesigCode>
  </OperatingCarrierInfo>
  <DatedOperatingLeg>

<DatedOperatingLegID>LEG14</DatedOperatingLegID>
  <Dep>
    <IATA_LocationCode>CDG</IATA_LocationCode>
    <TerminalName>2E</TerminalName>
    <AircraftScheduledDateTime>2022-06-
01T13:20:00</AircraftScheduledDateTime>
  </Dep>

```

```

                <Arrival>
                    <IATA_LocationCode>LHR</IATA_LocationCode>
                    <TerminalName>3</TerminalName>
                    <AircraftScheduledDateTime>2022-06-
01T13:45:00</AircraftScheduledDateTime>
                </Arrival>
                <IATA_AircraftType>

<IATA_AircraftTypeCode>320</IATA_AircraftTypeCode>
                </IATA_AircraftType>
            </DatedOperatingLeg>
        </PaxSegment>
        <PaxSegment>
            <PaxSegmentID>SEG22</PaxSegmentID>
            <Dep>
                <IATA_LocationCode>CDG</IATA_LocationCode>
                <AircraftScheduledDateTime>2022-06-
01T09:20:00</AircraftScheduledDateTime>
            </Dep>
            <Arrival>
                <IATA_LocationCode>LHR</IATA_LocationCode>
                <AircraftScheduledDateTime>2022-06-
01T09:30:00</AircraftScheduledDateTime>
            </Arrival>
            <MarketingCarrierInfo>
                <CarrierDesigCode>6X</CarrierDesigCode>

<MarketingCarrierFlightNumberText>7071</MarketingCarrierFlightNumberText>
            </MarketingCarrierInfo>
            <OperatingCarrierInfo>
                <CarrierDesigCode>6X</CarrierDesigCode>
            </OperatingCarrierInfo>
            <DatedOperatingLeg>

<DatedOperatingLegID>LEG15</DatedOperatingLegID>
            <Dep>
                <IATA_LocationCode>CDG</IATA_LocationCode>
                <AircraftScheduledDateTime>2022-06-
01T09:20:00</AircraftScheduledDateTime>
            </Dep>
            <Arrival>
                <IATA_LocationCode>LHR</IATA_LocationCode>
                <AircraftScheduledDateTime>2022-06-
01T09:30:00</AircraftScheduledDateTime>
            </Arrival>
            <IATA_AircraftType>

<IATA_AircraftTypeCode>738</IATA_AircraftTypeCode>
            </IATA_AircraftType>
        </DatedOperatingLeg>
    </PaxSegment>
    <PaxSegment>
        <PaxSegmentID>SEG49</PaxSegmentID>

```

```

        <Dep>
          <IATA_LocationCode>CDG</IATA_LocationCode>
          <AircraftScheduledDateTime>2022-06-
01T07:45:00</AircraftScheduledDateTime>
        </Dep>
        <Arrival>
          <IATA_LocationCode>LHR</IATA_LocationCode>
          <AircraftScheduledDateTime>2022-06-
01T08:15:00</AircraftScheduledDateTime>
        </Arrival>
        <MarketingCarrierInfo>
          <CarrierDesigCode>6X</CarrierDesigCode>
        </MarketingCarrierInfo>
        <MarketingCarrierFlightNumberText>301</MarketingCarrierFlightNumberText>
        </MarketingCarrierInfo>
        <OperatingCarrierInfo>
          <CarrierDesigCode>6X</CarrierDesigCode>
        </OperatingCarrierInfo>
        <DatedOperatingLeg>
          <DatedOperatingLegID>LEG16</DatedOperatingLegID>
          <Dep>
            <IATA_LocationCode>CDG</IATA_LocationCode>
            <AircraftScheduledDateTime>2022-06-
01T07:45:00</AircraftScheduledDateTime>
          </Dep>
          <Arrival>
            <IATA_LocationCode>LHR</IATA_LocationCode>
            <AircraftScheduledDateTime>2022-06-
01T08:15:00</AircraftScheduledDateTime>
          </Arrival>
          <IATA_AircraftType>
            <IATA_AircraftTypeCode>319</IATA_AircraftTypeCode>
          </IATA_AircraftType>
        </DatedOperatingLeg>
        </PaxSegment>
        <PaxSegment>
          <PaxSegmentID>SEG38</PaxSegmentID>
          <Dep>
            <IATA_LocationCode>CDG</IATA_LocationCode>
            <TerminalName>2A</TerminalName>
            <AircraftScheduledDateTime>2022-06-
01T09:05:00</AircraftScheduledDateTime>
          </Dep>
          <Arrival>
            <IATA_LocationCode>LHR</IATA_LocationCode>
            <TerminalName>5</TerminalName>
            <AircraftScheduledDateTime>2022-06-
01T09:30:00</AircraftScheduledDateTime>
          </Arrival>
          <MarketingCarrierInfo>
            <CarrierDesigCode>BA</CarrierDesigCode>
          </MarketingCarrierInfo>
        </PaxSegment>
    
```

```

<MarketingCarrierFlightNumberText>305</MarketingCarrierFlightNumberText>
  </MarketingCarrierInfo>
  <OperatingCarrierInfo>
    <CarrierDesigCode>BA</CarrierDesigCode>
  </OperatingCarrierInfo>
  <DatedOperatingLeg>

<DatedOperatingLegID>LEG17</DatedOperatingLegID>
  <Dep>
    <IATA_LocationCode>CDG</IATA_LocationCode>
    <TerminalName>2A</TerminalName>
    <AircraftScheduledDateTime>2022-06-
01T09:05:00</AircraftScheduledDateTime>
  </Dep>
  <Arrival>
    <IATA_LocationCode>LHR</IATA_LocationCode>
    <TerminalName>5</TerminalName>
    <AircraftScheduledDateTime>2022-06-
01T09:30:00</AircraftScheduledDateTime>
  </Arrival>
  <IATA_AircraftType>

<IATA_AircraftTypeCode>320</IATA_AircraftTypeCode>
  </IATA_AircraftType>
  </DatedOperatingLeg>
</PaxSegment>
<PaxSegment>
  <PaxSegmentID>SEG20</PaxSegmentID>
  <Dep>
    <IATA_LocationCode>CDG</IATA_LocationCode>
    <AircraftScheduledDateTime>2022-06-
01T09:20:00</AircraftScheduledDateTime>
  </Dep>
  <Arrival>
    <IATA_LocationCode>LHR</IATA_LocationCode>
    <AircraftScheduledDateTime>2022-06-
01T09:30:00</AircraftScheduledDateTime>
  </Arrival>
  <MarketingCarrierInfo>
    <CarrierDesigCode>6X</CarrierDesigCode>

<MarketingCarrierFlightNumberText>7065</MarketingCarrierFlightNumberText>
  </MarketingCarrierInfo>
  <OperatingCarrierInfo>
    <CarrierDesigCode>6X</CarrierDesigCode>
  </OperatingCarrierInfo>
  <DatedOperatingLeg>

<DatedOperatingLegID>LEG18</DatedOperatingLegID>
  <Dep>
    <IATA_LocationCode>CDG</IATA_LocationCode>

```

```

                                <AircraftScheduledDateTime>2022-06-
01T09:20:00</AircraftScheduledDateTime>
                                </Dep>
                                <Arrival>
                                    <IATA_LocationCode>LHR</IATA_LocationCode>
                                    <AircraftScheduledDateTime>2022-06-
01T09:30:00</AircraftScheduledDateTime>
                                </Arrival>
                                <IATA_AircraftType>

<IATA_AircraftTypeCode>738</IATA_AircraftTypeCode>
                                </IATA_AircraftType>
                                </DatedOperatingLeg>
                                </PaxSegment>
                                <PaxSegment>
                                    <PaxSegmentID>SEG40</PaxSegmentID>
                                    <Dep>
                                        <IATA_LocationCode>CDG</IATA_LocationCode>
                                        <TerminalName>1</TerminalName>
                                        <AircraftScheduledDateTime>2022-06-
01T09:25:00</AircraftScheduledDateTime>
                                    </Dep>
                                    <Arrival>
                                        <IATA_LocationCode>LHR</IATA_LocationCode>
                                        <TerminalName>4</TerminalName>
                                        <AircraftScheduledDateTime>2022-06-
01T09:50:00</AircraftScheduledDateTime>
                                    </Arrival>
                                    <MarketingCarrierInfo>
                                        <CarrierDesigCode>6X</CarrierDesigCode>

<MarketingCarrierFlightNumberText>305</MarketingCarrierFlightNumberText>
                                    </MarketingCarrierInfo>
                                    <OperatingCarrierInfo>
                                        <CarrierDesigCode>6X</CarrierDesigCode>
                                    </OperatingCarrierInfo>
                                    <DatedOperatingLeg>

<DatedOperatingLegID>LEG19</DatedOperatingLegID>
                                        <Dep>
                                            <IATA_LocationCode>CDG</IATA_LocationCode>
                                            <TerminalName>1</TerminalName>
                                            <AircraftScheduledDateTime>2022-06-
01T09:25:00</AircraftScheduledDateTime>
                                        </Dep>
                                        <Arrival>
                                            <IATA_LocationCode>LHR</IATA_LocationCode>
                                            <TerminalName>4</TerminalName>
                                            <AircraftScheduledDateTime>2022-06-
01T09:50:00</AircraftScheduledDateTime>
                                        </Arrival>
                                        <IATA_AircraftType>

```

```

<IATA_AircraftTypeCode>319</IATA_AircraftTypeCode>
  </IATA_AircraftType>
  </DatedOperatingLeg>
</PaxSegment>
<PaxSegment>
  <PaxSegmentID>SEG45</PaxSegmentID>
  <Dep>
    <IATA_LocationCode>CDG</IATA_LocationCode>
    <TerminalName>2E</TerminalName>
    <AircraftScheduledDateTime>2022-06-
01T20:55:00</AircraftScheduledDateTime>
  </Dep>
  <Arrival>
    <IATA_LocationCode>LHR</IATA_LocationCode>
    <TerminalName>3</TerminalName>
    <AircraftScheduledDateTime>2022-06-
01T21:20:00</AircraftScheduledDateTime>
  </Arrival>
  <MarketingCarrierInfo>
    <CarrierDesigCode>AF</CarrierDesigCode>

<MarketingCarrierFlightNumberText>1380</MarketingCarrierFlightNumberText>
  </MarketingCarrierInfo>
  <OperatingCarrierInfo>
    <CarrierDesigCode>AF</CarrierDesigCode>
  </OperatingCarrierInfo>
  <DatedOperatingLeg>

<DatedOperatingLegID>LEG20</DatedOperatingLegID>
  <Dep>
    <IATA_LocationCode>CDG</IATA_LocationCode>
    <TerminalName>2E</TerminalName>
    <AircraftScheduledDateTime>2022-06-
01T20:55:00</AircraftScheduledDateTime>
  </Dep>
  <Arrival>
    <IATA_LocationCode>LHR</IATA_LocationCode>
    <TerminalName>3</TerminalName>
    <AircraftScheduledDateTime>2022-06-
01T21:20:00</AircraftScheduledDateTime>
  </Arrival>
  <IATA_AircraftType>

<IATA_AircraftTypeCode>320</IATA_AircraftTypeCode>
  </IATA_AircraftType>
  </DatedOperatingLeg>
</PaxSegment>
<PaxSegment>
  <PaxSegmentID>SEG15</PaxSegmentID>
  <Dep>
    <IATA_LocationCode>CDG</IATA_LocationCode>

```



```

                                <AircraftScheduledDateTime>2022-06-
01T09:20:00</AircraftScheduledDateTime>
                                </Dep>
                                <Arrival>
                                    <IATA_LocationCode>LHR</IATA_LocationCode>
                                    <AircraftScheduledDateTime>2022-06-
01T09:30:00</AircraftScheduledDateTime>
                                </Arrival>
                                <MarketingCarrierInfo>
                                    <CarrierDesigCode>6X</CarrierDesigCode>

<MarketingCarrierFlightNumberText>7070</MarketingCarrierFlightNumberText>
</MarketingCarrierInfo>
<OperatingCarrierInfo>
    <CarrierDesigCode>6X</CarrierDesigCode>
</OperatingCarrierInfo>
<DatedOperatingLeg>

<DatedOperatingLegID>LEG21</DatedOperatingLegID>
    <Dep>
        <IATA_LocationCode>CDG</IATA_LocationCode>
        <AircraftScheduledDateTime>2022-06-
01T09:20:00</AircraftScheduledDateTime>
    </Dep>
    <Arrival>
        <IATA_LocationCode>LHR</IATA_LocationCode>
        <AircraftScheduledDateTime>2022-06-
01T09:30:00</AircraftScheduledDateTime>
    </Arrival>
    <IATA_AircraftType>

<IATA_AircraftTypeCode>738</IATA_AircraftTypeCode>
</IATA_AircraftType>
</DatedOperatingLeg>
</PaxSegment>
<PaxSegment>
    <PaxSegmentID>SEG19</PaxSegmentID>
    <Dep>
        <IATA_LocationCode>CDG</IATA_LocationCode>
        <AircraftScheduledDateTime>2022-06-
01T09:20:00</AircraftScheduledDateTime>
    </Dep>
    <Arrival>
        <IATA_LocationCode>LHR</IATA_LocationCode>
        <AircraftScheduledDateTime>2022-06-
01T09:30:00</AircraftScheduledDateTime>
    </Arrival>
    <MarketingCarrierInfo>
        <CarrierDesigCode>6X</CarrierDesigCode>

<MarketingCarrierFlightNumberText>7074</MarketingCarrierFlightNumberText>
</MarketingCarrierInfo>
<OperatingCarrierInfo>

```

```

        <CarrierDesigCode>6X</CarrierDesigCode>
    </OperatingCarrierInfo>
    <DatedOperatingLeg>

<DatedOperatingLegID>LEG22</DatedOperatingLegID>
    <Dep>
        <IATA_LocationCode>CDG</IATA_LocationCode>
        <AircraftScheduledDateTime>2022-06-
01T09:20:00</AircraftScheduledDateTime>
    </Dep>
    <Arrival>
        <IATA_LocationCode>LHR</IATA_LocationCode>
        <AircraftScheduledDateTime>2022-06-
01T09:30:00</AircraftScheduledDateTime>
    </Arrival>
    <IATA_AircraftType>
<IATA_AircraftTypeCode>738</IATA_AircraftTypeCode>
    </IATA_AircraftType>
    </DatedOperatingLeg>
</PaxSegment>
<PaxSegment>
    <PaxSegmentID>SEG23</PaxSegmentID>
    <Dep>
        <IATA_LocationCode>CDG</IATA_LocationCode>
        <AircraftScheduledDateTime>2022-06-
01T09:20:00</AircraftScheduledDateTime>
    </Dep>
    <Arrival>
        <IATA_LocationCode>LHR</IATA_LocationCode>
        <AircraftScheduledDateTime>2022-06-
01T09:30:00</AircraftScheduledDateTime>
    </Arrival>
    <MarketingCarrierInfo>
        <CarrierDesigCode>6X</CarrierDesigCode>

<MarketingCarrierFlightNumberText>7069</MarketingCarrierFlightNumberText>
    </MarketingCarrierInfo>
    <OperatingCarrierInfo>
        <CarrierDesigCode>6X</CarrierDesigCode>
    </OperatingCarrierInfo>
    <DatedOperatingLeg>

<DatedOperatingLegID>LEG23</DatedOperatingLegID>
    <Dep>
        <IATA_LocationCode>CDG</IATA_LocationCode>
        <AircraftScheduledDateTime>2022-06-
01T09:20:00</AircraftScheduledDateTime>
    </Dep>
    <Arrival>
        <IATA_LocationCode>LHR</IATA_LocationCode>
        <AircraftScheduledDateTime>2022-06-
01T09:30:00</AircraftScheduledDateTime>

```

```

        </Arrival>
        <IATA_AircraftType>
<IATA_AircraftTypeCode>738</IATA_AircraftTypeCode>
        </IATA_AircraftType>
    </DatedOperatingLeg>
</PaxSegment>
<PaxSegment>
    <PaxSegmentID>SEG30</PaxSegmentID>
    <Dep>
        <IATA_LocationCode>CDG</IATA_LocationCode>
        <TerminalName>2A</TerminalName>
        <AircraftScheduledDateTime>2022-06-
01T07:05:00</AircraftScheduledDateTime>
    </Dep>
    <Arrival>
        <IATA_LocationCode>LHR</IATA_LocationCode>
        <TerminalName>5</TerminalName>
        <AircraftScheduledDateTime>2022-06-
01T07:25:00</AircraftScheduledDateTime>
    </Arrival>
    <MarketingCarrierInfo>
        <CarrierDesigCode>BA</CarrierDesigCode>

<MarketingCarrierFlightNumberText>303</MarketingCarrierFlightNumberText>
    </MarketingCarrierInfo>
    <OperatingCarrierInfo>
        <CarrierDesigCode>BA</CarrierDesigCode>
    </OperatingCarrierInfo>
    <DatedOperatingLeg>

<DatedOperatingLegID>LEG24</DatedOperatingLegID>
    <Dep>
        <IATA_LocationCode>CDG</IATA_LocationCode>
        <TerminalName>2A</TerminalName>
        <AircraftScheduledDateTime>2022-06-
01T07:05:00</AircraftScheduledDateTime>
    </Dep>
    <Arrival>
        <IATA_LocationCode>LHR</IATA_LocationCode>
        <TerminalName>5</TerminalName>
        <AircraftScheduledDateTime>2022-06-
01T07:25:00</AircraftScheduledDateTime>
    </Arrival>
    <IATA_AircraftType>

<IATA_AircraftTypeCode>320</IATA_AircraftTypeCode>
    </IATA_AircraftType>
    </DatedOperatingLeg>
</PaxSegment>
<PaxSegment>
    <PaxSegmentID>SEG16</PaxSegmentID>
    <Dep>

```

```

                <IATA_LocationCode>CDG</IATA_LocationCode>
                <AircraftScheduledDateTime>2022-06-
01T09:20:00</AircraftScheduledDateTime>
                </Dep>
                <Arrival>
                <IATA_LocationCode>LHR</IATA_LocationCode>
                <AircraftScheduledDateTime>2022-06-
01T09:30:00</AircraftScheduledDateTime>
                </Arrival>
                <MarketingCarrierInfo>
                <CarrierDesigCode>6X</CarrierDesigCode>

<MarketingCarrierFlightNumberText>7060</MarketingCarrierFlightNumberText>
                </MarketingCarrierInfo>
                <OperatingCarrierInfo>
                <CarrierDesigCode>6X</CarrierDesigCode>
                </OperatingCarrierInfo>
                <DatedOperatingLeg>

<DatedOperatingLegID>LEG25</DatedOperatingLegID>
                <Dep>
                <IATA_LocationCode>CDG</IATA_LocationCode>
                <AircraftScheduledDateTime>2022-06-
01T09:20:00</AircraftScheduledDateTime>
                </Dep>
                <Arrival>
                <IATA_LocationCode>LHR</IATA_LocationCode>
                <AircraftScheduledDateTime>2022-06-
01T09:30:00</AircraftScheduledDateTime>
                </Arrival>
                <IATA_AircraftType>

<IATA_AircraftTypeCode>738</IATA_AircraftTypeCode>
                </IATA_AircraftType>
                </DatedOperatingLeg>
                </PaxSegment>
                <PaxSegment>
                <PaxSegmentID>SEG12</PaxSegmentID>
                <Dep>
                <IATA_LocationCode>CDG</IATA_LocationCode>
                <AircraftScheduledDateTime>2022-06-
01T09:20:00</AircraftScheduledDateTime>
                </Dep>
                <Arrival>
                <IATA_LocationCode>LHR</IATA_LocationCode>
                <AircraftScheduledDateTime>2022-06-
01T09:30:00</AircraftScheduledDateTime>
                </Arrival>
                <MarketingCarrierInfo>
                <CarrierDesigCode>6X</CarrierDesigCode>

<MarketingCarrierFlightNumberText>7068</MarketingCarrierFlightNumberText>
                </MarketingCarrierInfo>

```

```

        <OperatingCarrierInfo>
          <CarrierDesigCode>6X</CarrierDesigCode>
        </OperatingCarrierInfo>
        <DatedOperatingLeg>

<DatedOperatingLegID>LEG26</DatedOperatingLegID>
      <Dep>
        <IATA_LocationCode>CDG</IATA_LocationCode>
        <AircraftScheduledDateTime>2022-06-
01T09:20:00</AircraftScheduledDateTime>
      </Dep>
      <Arrival>
        <IATA_LocationCode>LHR</IATA_LocationCode>
        <AircraftScheduledDateTime>2022-06-
01T09:30:00</AircraftScheduledDateTime>
      </Arrival>
      <IATA_AircraftType>

<IATA_AircraftTypeCode>738</IATA_AircraftTypeCode>
    </IATA_AircraftType>
  </DatedOperatingLeg>
</PaxSegment>
<PaxSegment>
  <PaxSegmentID>SEG34</PaxSegmentID>
  <Dep>
    <IATA_LocationCode>CDG</IATA_LocationCode>
    <TerminalName>2A</TerminalName>
    <AircraftScheduledDateTime>2022-06-
01T14:15:00</AircraftScheduledDateTime>
  </Dep>
  <Arrival>
    <IATA_LocationCode>LHR</IATA_LocationCode>
    <TerminalName>5</TerminalName>
    <AircraftScheduledDateTime>2022-06-
01T14:35:00</AircraftScheduledDateTime>
  </Arrival>
  <MarketingCarrierInfo>
    <CarrierDesigCode>BA</CarrierDesigCode>

<MarketingCarrierFlightNumberText>315</MarketingCarrierFlightNumberText>
  </MarketingCarrierInfo>
  <OperatingCarrierInfo>
    <CarrierDesigCode>BA</CarrierDesigCode>
  </OperatingCarrierInfo>
  <DatedOperatingLeg>

<DatedOperatingLegID>LEG27</DatedOperatingLegID>
  <Dep>
    <IATA_LocationCode>CDG</IATA_LocationCode>
    <TerminalName>2A</TerminalName>
    <AircraftScheduledDateTime>2022-06-
01T14:15:00</AircraftScheduledDateTime>
  </Dep>

```

```

                <Arrival>
                    <IATA_LocationCode>LHR</IATA_LocationCode>
                    <TerminalName>5</TerminalName>
                    <AircraftScheduledDateTime>2022-06-
01T14:35:00</AircraftScheduledDateTime>
                </Arrival>
                <IATA_AircraftType>

<IATA_AircraftTypeCode>319</IATA_AircraftTypeCode>
                </IATA_AircraftType>
            </DatedOperatingLeg>
        </PaxSegment>
        <PaxSegment>
            <PaxSegmentID>SEG24</PaxSegmentID>
            <Dep>
                <IATA_LocationCode>CDG</IATA_LocationCode>
                <TerminalName>2A</TerminalName>
                <AircraftScheduledDateTime>2022-06-
01T21:40:00</AircraftScheduledDateTime>
            </Dep>
            <Arrival>
                <IATA_LocationCode>LHR</IATA_LocationCode>
                <TerminalName>5</TerminalName>
                <AircraftScheduledDateTime>2022-06-
01T21:50:00</AircraftScheduledDateTime>
            </Arrival>
            <MarketingCarrierInfo>
                <CarrierDesigCode>BA</CarrierDesigCode>

<MarketingCarrierFlightNumberText>329</MarketingCarrierFlightNumberText>
            </MarketingCarrierInfo>
            <OperatingCarrierInfo>
                <CarrierDesigCode>BA</CarrierDesigCode>
            </OperatingCarrierInfo>
            <DatedOperatingLeg>

<DatedOperatingLegID>LEG28</DatedOperatingLegID>
            <Dep>
                <IATA_LocationCode>CDG</IATA_LocationCode>
                <TerminalName>2A</TerminalName>
                <AircraftScheduledDateTime>2022-06-
01T21:40:00</AircraftScheduledDateTime>
            </Dep>
            <Arrival>
                <IATA_LocationCode>LHR</IATA_LocationCode>
                <TerminalName>5</TerminalName>
                <AircraftScheduledDateTime>2022-06-
01T21:50:00</AircraftScheduledDateTime>
            </Arrival>
            <IATA_AircraftType>

<IATA_AircraftTypeCode>319</IATA_AircraftTypeCode>
            </IATA_AircraftType>

```

```

        </DatedOperatingLeg>
    </PaxSegment>
    <PaxSegment>
        <PaxSegmentID>SEG42</PaxSegmentID>
        <Dep>
            <IATA_LocationCode>CDG</IATA_LocationCode>
            <TerminalName>2A</TerminalName>
            <AircraftScheduledDateTime>2022-06-
01T10:35:00</AircraftScheduledDateTime>
        </Dep>
        <Arrival>
            <IATA_LocationCode>LHR</IATA_LocationCode>
            <TerminalName>5</TerminalName>
            <AircraftScheduledDateTime>2022-06-
01T11:00:00</AircraftScheduledDateTime>
        </Arrival>
        <MarketingCarrierInfo>
            <CarrierDesigCode>BA</CarrierDesigCode>
        </MarketingCarrierInfo>
        <MarketingCarrierFlightNumberText>307</MarketingCarrierFlightNumberText>
        </MarketingCarrierInfo>
        <OperatingCarrierInfo>
            <CarrierDesigCode>BA</CarrierDesigCode>
        </OperatingCarrierInfo>
        <DatedOperatingLeg>
            <DatedOperatingLegID>LEG29</DatedOperatingLegID>
            <Dep>
                <IATA_LocationCode>CDG</IATA_LocationCode>
                <TerminalName>2A</TerminalName>
                <AircraftScheduledDateTime>2022-06-
01T10:35:00</AircraftScheduledDateTime>
            </Dep>
            <Arrival>
                <IATA_LocationCode>LHR</IATA_LocationCode>
                <TerminalName>5</TerminalName>
                <AircraftScheduledDateTime>2022-06-
01T11:00:00</AircraftScheduledDateTime>
            </Arrival>
            <IATA_AircraftType>
                <IATA_AircraftTypeCode>32N</IATA_AircraftTypeCode>
            </IATA_AircraftType>
        </DatedOperatingLeg>
    </PaxSegment>
    <PaxSegment>
        <PaxSegmentID>SEG26</PaxSegmentID>
        <Dep>
            <IATA_LocationCode>CDG</IATA_LocationCode>
            <AircraftScheduledDateTime>2022-06-
01T15:10:00</AircraftScheduledDateTime>
        </Dep>
        <Arrival>
    
```

```

                                <IATA_LocationCode>LHR</IATA_LocationCode>
                                <AircraftScheduledDateTime>2022-06-
01T15:25:00</AircraftScheduledDateTime>
                                </Arrival>
                                <MarketingCarrierInfo>
                                    <CarrierDesigCode>6X</CarrierDesigCode>

<MarketingCarrierFlightNumberText>1905</MarketingCarrierFlightNumberText>
                                </MarketingCarrierInfo>
                                <OperatingCarrierInfo>
                                    <CarrierDesigCode>6X</CarrierDesigCode>
                                </OperatingCarrierInfo>
                                <DatedOperatingLeg>

<DatedOperatingLegID>LEG30</DatedOperatingLegID>
                                <Dep>
                                    <IATA_LocationCode>CDG</IATA_LocationCode>
                                    <AircraftScheduledDateTime>2022-06-
01T15:10:00</AircraftScheduledDateTime>
                                </Dep>
                                <Arrival>
                                    <IATA_LocationCode>LHR</IATA_LocationCode>
                                    <AircraftScheduledDateTime>2022-06-
01T15:25:00</AircraftScheduledDateTime>
                                </Arrival>
                                <IATA_AircraftType>

<IATA_AircraftTypeCode>319</IATA_AircraftTypeCode>
                                </IATA_AircraftType>
                                </DatedOperatingLeg>
                                </PaxSegment>
                                <PaxSegment>
                                    <PaxSegmentID>SEG17</PaxSegmentID>
                                    <Dep>
                                        <IATA_LocationCode>CDG</IATA_LocationCode>
                                        <AircraftScheduledDateTime>2022-06-
01T09:20:00</AircraftScheduledDateTime>
                                    </Dep>
                                    <Arrival>
                                        <IATA_LocationCode>LHR</IATA_LocationCode>
                                        <AircraftScheduledDateTime>2022-06-
01T09:30:00</AircraftScheduledDateTime>
                                    </Arrival>
                                    <MarketingCarrierInfo>
                                        <CarrierDesigCode>6X</CarrierDesigCode>

<MarketingCarrierFlightNumberText>7073</MarketingCarrierFlightNumberText>
                                </MarketingCarrierInfo>
                                <OperatingCarrierInfo>
                                    <CarrierDesigCode>6X</CarrierDesigCode>
                                </OperatingCarrierInfo>
                                <DatedOperatingLeg>

```



```

<DatedOperatingLegID>LEG31</DatedOperatingLegID>
  <Dep>
    <IATA_LocationCode>CDG</IATA_LocationCode>
    <AircraftScheduledDateTime>2022-06-
01T09:20:00</AircraftScheduledDateTime>
  </Dep>
  <Arrival>
    <IATA_LocationCode>LHR</IATA_LocationCode>
    <AircraftScheduledDateTime>2022-06-
01T09:30:00</AircraftScheduledDateTime>
  </Arrival>
  <IATA_AircraftType>

<IATA_AircraftTypeCode>738</IATA_AircraftTypeCode>
  </IATA_AircraftType>
</DatedOperatingLeg>
</PaxSegment>
<PaxSegment>
  <PaxSegmentID>SEG25</PaxSegmentID>
  <Dep>
    <IATA_LocationCode>CDG</IATA_LocationCode>
    <TerminalName>1</TerminalName>
    <AircraftScheduledDateTime>2022-06-
01T15:10:00</AircraftScheduledDateTime>
  </Dep>
  <Arrival>
    <IATA_LocationCode>LHR</IATA_LocationCode>
    <TerminalName>4</TerminalName>
    <AircraftScheduledDateTime>2022-06-
01T15:25:00</AircraftScheduledDateTime>
  </Arrival>
  <MarketingCarrierInfo>
    <CarrierDesigCode>6X</CarrierDesigCode>

<MarketingCarrierFlightNumberText>317</MarketingCarrierFlightNumberText>
  </MarketingCarrierInfo>
  <OperatingCarrierInfo>
    <CarrierDesigCode>6X</CarrierDesigCode>
  </OperatingCarrierInfo>
</DatedOperatingLeg>

<DatedOperatingLegID>LEG32</DatedOperatingLegID>
  <Dep>
    <IATA_LocationCode>CDG</IATA_LocationCode>
    <TerminalName>1</TerminalName>
    <AircraftScheduledDateTime>2022-06-
01T15:10:00</AircraftScheduledDateTime>
  </Dep>
  <Arrival>
    <IATA_LocationCode>LHR</IATA_LocationCode>
    <TerminalName>4</TerminalName>

```

```

                                <AircraftScheduledDateTime>2022-06-
01T15:25:00</AircraftScheduledDateTime>
                                </Arrival>
                                <IATA_AircraftType>

<IATA_AircraftTypeCode>319</IATA_AircraftTypeCode>
                                </IATA_AircraftType>
                                </DatedOperatingLeg>
                                </PaxSegment>
                                <PaxSegment>
                                    <PaxSegmentID>SEG44</PaxSegmentID>
                                    <Dep>
                                        <IATA_LocationCode>CDG</IATA_LocationCode>
                                        <TerminalName>2E</TerminalName>
                                        <AircraftScheduledDateTime>2022-06-
01T16:10:00</AircraftScheduledDateTime>
                                        </Dep>
                                        <Arrival>
                                            <IATA_LocationCode>LHR</IATA_LocationCode>
                                            <TerminalName>3</TerminalName>
                                            <AircraftScheduledDateTime>2022-06-
01T16:35:00</AircraftScheduledDateTime>
                                        </Arrival>
                                        <MarketingCarrierInfo>
                                            <CarrierDesigCode>AF</CarrierDesigCode>

<MarketingCarrierFlightNumberText>1280</MarketingCarrierFlightNumberText>
                                        </MarketingCarrierInfo>
                                        <OperatingCarrierInfo>
                                            <CarrierDesigCode>AF</CarrierDesigCode>
                                        </OperatingCarrierInfo>
                                        <DatedOperatingLeg>

<DatedOperatingLegID>LEG33</DatedOperatingLegID>
                                        <Dep>
                                            <IATA_LocationCode>CDG</IATA_LocationCode>
                                            <TerminalName>2E</TerminalName>
                                            <AircraftScheduledDateTime>2022-06-
01T16:10:00</AircraftScheduledDateTime>
                                        </Dep>
                                        <Arrival>
                                            <IATA_LocationCode>LHR</IATA_LocationCode>
                                            <TerminalName>3</TerminalName>
                                            <AircraftScheduledDateTime>2022-06-
01T16:35:00</AircraftScheduledDateTime>
                                        </Arrival>
                                        <IATA_AircraftType>

<IATA_AircraftTypeCode>320</IATA_AircraftTypeCode>
                                        </IATA_AircraftType>
                                        </DatedOperatingLeg>
                                </PaxSegment>
                                <PaxSegment>

```

```

        <PaxSegmentID>SEG8</PaxSegmentID>
        <Dep>
            <IATA_LocationCode>CDG</IATA_LocationCode>
            <AircraftScheduledDateTime>2022-06-
01T09:20:00</AircraftScheduledDateTime>
        </Dep>
        <Arrival>
            <IATA_LocationCode>LHR</IATA_LocationCode>
            <AircraftScheduledDateTime>2022-06-
01T09:30:00</AircraftScheduledDateTime>
        </Arrival>
        <MarketingCarrierInfo>
            <CarrierDesigCode>6X</CarrierDesigCode>

<MarketingCarrierFlightNumberText>7067</MarketingCarrierFlightNumberText>
        </MarketingCarrierInfo>
        <OperatingCarrierInfo>
            <CarrierDesigCode>6X</CarrierDesigCode>
        </OperatingCarrierInfo>
        <DatedOperatingLeg>

<DatedOperatingLegID>LEG34</DatedOperatingLegID>
        <Dep>
            <IATA_LocationCode>CDG</IATA_LocationCode>
            <AircraftScheduledDateTime>2022-06-
01T09:20:00</AircraftScheduledDateTime>
        </Dep>
        <Arrival>
            <IATA_LocationCode>LHR</IATA_LocationCode>
            <AircraftScheduledDateTime>2022-06-
01T09:30:00</AircraftScheduledDateTime>
        </Arrival>
        <IATA_AircraftType>

<IATA_AircraftTypeCode>738</IATA_AircraftTypeCode>
        </IATA_AircraftType>
    </DatedOperatingLeg>
</PaxSegment>
</PaxSegmentList>
<PriceClassList>
    <PriceClass>
        <PriceClassID>-ALL-</PriceClassID>
        <Name>-ALL-</Name>
    </PriceClass>
</PriceClassList>
</DataLists>
<OffersGroup>
    <CarrierOffers>
        <Offer>
            <OfferID>SP2F-4733703917933593343-1</OfferID>
            <OwnerCode>6X</OwnerCode>
            <OfferExpirationDateTime>2022-04-
01T09:04:34Z</OfferExpirationDateTime>

```

```

        <BaggageAllowance>
          <PaxJourneyRefID>FLT1</PaxJourneyRefID>
          <PaxRefID>PAX1</PaxRefID>
        </BaggageAllowance>
      <BaggageAllowanceRefID>FBA1</BaggageAllowanceRefID>
    </BaggageAllowance>
  <JourneyOverview>
    <PriceClassRefID>-ALL-</PriceClassRefID>
    <JourneyPriceClass>
      <PaxJourneyRefID>FLT1</PaxJourneyRefID>
    </JourneyPriceClass>
  </JourneyOverview>
</OfferItem>
<OfferItemID>SP2F-4733703917933593343-1-
1</OfferItemID>

  <MandatoryInd>>true</MandatoryInd>
  <FareDetail>
    <PassengerRefs>PAX1</PassengerRefs>
    <Price>
      <TotalAmount>
        <DetailCurrencyPrice>
          <Total>194.36</Total>
          <Fees>
            <Total>72.00</Total>
            <Breakdown>
              <Fee>
                <Amount>72.00</Amount>
                <Designator>OBT</Designator>
                <Description>Description: OBFEEES Subcode: T12</Description>
              </Fee>
            </Breakdown>
          </Fees>
        </DetailCurrencyPrice>
      </TotalAmount>
      <BaseAmount>40.00</BaseAmount>
      <Taxes>
        <Total>82.36</Total>
      </Taxes>
    </Price>
    <FareComponent>
      <FareBasis>
        <FareBasisCode>
          <Code>MXDATC</Code>
        </FareBasisCode>
        <FareRulesRemarks>
          <FareRulesRemark>
            <Category>FT</Category>
            <Text>NEGOTIATED
            FARE</Text>
          </FareRulesRemark>
        </FareRulesRemarks>
      </FareBasis>
    </FareComponent>
  </FareDetail>

```

```

        </FareRulesRemarks>
        <RBD>Y</RBD>
        <CabinType>

<CabinTypeCode>M</CabinTypeCode>

<CabinTypeName>ECO</CabinTypeName>

        </CabinType>
        </FareBasis>
        <PriceClassRef>-ALL-</PriceClassRef>
        <SegmentRefs>SEG8</SegmentRefs>
        </FareComponent>
    </FareDetail>
    <Service>
        <ServiceID>1</ServiceID>
        <PaxRefID>PAX1</PaxRefID>
        <ServiceAssociations>

<PaxJourneyRefID>FLT1</PaxJourneyRefID>
        </ServiceAssociations>
    </Service>
    <Price>
        <TotalAmount>194.36</TotalAmount>
        <BaseAmount>40.00</BaseAmount>
        <Discount>

<PreDiscountedAmount>254.36</PreDiscountedAmount>
        <DescText>6XPNDCTestITI60</DescText>
    </Discount>
    <Fee>
        <Amount>72.00</Amount>
        <DescText>Description: OBFEESSubcode:
T12</DescText>

        <DesigText>OBT</DesigText>
    </Fee>
    <TaxSummary>
        <TotalTaxAmount>82.36</TotalTaxAmount>
    </TaxSummary>
    </Price>
    </OfferItem>
</Offer>
<Offer>
    <OfferID>SP2F-4733703917933593343-2</OfferID>
    <OwnerCode>6X</OwnerCode>
    <OfferExpirationDateTime>2022-04-
01T09:04:34Z</OfferExpirationDateTime>
    <BaggageAllowance>
        <PaxJourneyRefID>FLT2</PaxJourneyRefID>
        <PaxRefID>PAX1</PaxRefID>

<BaggageAllowanceRefID>FBA1</BaggageAllowanceRefID>
    </BaggageAllowance>
    <JourneyOverview>

```

```

        <PriceClassRefID>-ALL-</PriceClassRefID>
        <JourneyPriceClass>
            <PaxJourneyRefID>FLT2</PaxJourneyRefID>
        </JourneyPriceClass>
    </JourneyOverview>
    <OfferItem>
        <OfferItemID>SP2F-4733703917933593343-2-
1</OfferItemID>
        <MandatoryInd>>true</MandatoryInd>
        <FareDetail>
            <PassengerRefs>PAX1</PassengerRefs>
            <Price>
                <TotalAmount>
                    <DetailCurrencyPrice>
                        <Total>194.36</Total>
                    <Fees>
                        <Total>72.00</Total>
                    <Breakdown>
                        <Fee>
                            <Amount>72.00</Amount>
                            <Designator>OBT</Designator>
                            <Description>Description: OBFEEs Subcode: T12</Description>
                                </Fee>
                            </Breakdown>
                        </Fees>
                    </DetailCurrencyPrice>
                </TotalAmount>
                <BaseAmount>40.00</BaseAmount>
                <Taxes>
                    <Total>82.36</Total>
                </Taxes>
            </Price>
            <FareComponent>
                <FareBasis>
                    <FareBasisCode>
                        <Code>MXDATC</Code>
                    </FareBasisCode>
                    <FareRulesRemarks>
                        <FareRulesRemark>
                            <Category>FT</Category>
                            <Text>NEGOTIATED
FARE</Text>
                        </FareRulesRemark>
                    </FareRulesRemarks>
                    <RBD>Y</RBD>
                    <CabinType>
                        <CabinTypeCode>M</CabinTypeCode>
                        <CabinTypeName>ECO</CabinTypeName>

```

```

        </CabinType>
    </FareBasis>
    <PriceClassRef>-ALL-</PriceClassRef>
    <SegmentRefs>SEG9</SegmentRefs>
</FareComponent>
</FareDetail>
<Service>
    <ServiceID>1</ServiceID>
    <PaxRefID>PAX1</PaxRefID>
    <ServiceAssociations>

<PaxJourneyRefID>FLT2</PaxJourneyRefID>
    </ServiceAssociations>
</Service>
<Price>
    <TotalAmount>194.36</TotalAmount>
    <BaseAmount>40.00</BaseAmount>
    <Discount>

<PreDiscountedAmount>254.36</PreDiscountedAmount>
    <DescText>6XPNDCTestITI60</DescText>
</Discount>
    <Fee>
        <Amount>72.00</Amount>
        <DescText>Description: OBFEEES Subcode:
T12</DescText>

        <DesigText>OBT</DesigText>
    </Fee>
    <TaxSummary>
        <TotalTaxAmount>82.36</TotalTaxAmount>
    </TaxSummary>
</Price>
</OfferItem>
</Offer>
<Offer>
    <OfferID>SP2F-4733703917933593343-3</OfferID>
    <OwnerCode>6X</OwnerCode>
    <OfferExpirationDateTime>2022-04-
01T09:04:34Z</OfferExpirationDateTime>
    <BaggageAllowance>
        <PaxJourneyRefID>FLT3</PaxJourneyRefID>
        <PaxRefID>PAX1</PaxRefID>

<BaggageAllowanceRefID>FBA1</BaggageAllowanceRefID>
    </BaggageAllowance>
    <JourneyOverview>
        <PriceClassRefID>-ALL-</PriceClassRefID>
        <JourneyPriceClass>
            <PaxJourneyRefID>FLT3</PaxJourneyRefID>
        </JourneyPriceClass>
    </JourneyOverview>
</OfferItem>

```

```

1</OfferItemID>
    <OfferItemID>SP2F-4733703917933593343-3-
    <MandatoryInd>>true</MandatoryInd>
    <FareDetail>
        <PassengerRefs>PAX1</PassengerRefs>
        <Price>
            <TotalAmount>
                <DetailCurrencyPrice>
                    <Total>194.36</Total>
                    <Fees>
                        <Total>72.00</Total>
                        <Breakdown>
                            <Fee>
                                <Amount>72.00</Amount>
                                <Designator>OBT</Designator>
                                <Description>Description: OBFEEs Subcode: T12</Description>
                                </Fee>
                            </Breakdown>
                        </Fees>
                    </DetailCurrencyPrice>
                </TotalAmount>
                <BaseAmount>40.00</BaseAmount>
                <Taxes>
                    <Total>82.36</Total>
                </Taxes>
            </Price>
            <FareComponent>
                <FareBasis>
                    <FareBasisCode>
                        <Code>MXDATC</Code>
                    </FareBasisCode>
                    <FareRulesRemarks>
                        <FareRulesRemark>
                            <Category>FT</Category>
                            <Text>NEGOTIATED
                                </FareRulesRemark>
                        </FareRulesRemarks>
                    <RBD>Y</RBD>
                    <CabinType>
                        <CabinTypeCode>M</CabinTypeCode>
                        <CabinTypeName>ECO</CabinTypeName>
                    </CabinType>
                </FareBasis>
                <PriceClassRef>-ALL-</PriceClassRef>
                <SegmentRefs>SEG10</SegmentRefs>
            </FareComponent>
        </FareDetail>
    </OfferItemID>

```



```

        <Service>
          <ServiceID>1</ServiceID>
          <PaxRefID>PAX1</PaxRefID>
          <ServiceAssociations>

<PaxJourneyRefID>FLT3</PaxJourneyRefID>
          </ServiceAssociations>
        </Service>
        <Price>
          <TotalAmount>194.36</TotalAmount>
          <BaseAmount>40.00</BaseAmount>
          <Discount>

<PreDiscountedAmount>254.36</PreDiscountedAmount>
          <DescText>6XPNDCTestITI60</DescText>
          </Discount>
          <Fee>
            <Amount>72.00</Amount>
            <DescText>Description: OBFEEES Subcode:
T12</DescText>
            <DesigText>OBT</DesigText>
          </Fee>
          <TaxSummary>
            <TotalTaxAmount>82.36</TotalTaxAmount>
          </TaxSummary>
        </Price>
      </OfferItem>
    </Offer>
    <Offer>
      <OfferID>SP2F-4733703917933593343-4</OfferID>
      <OwnerCode>6X</OwnerCode>
      <OfferExpirationDateTime>2022-04-
01T09:04:34Z</OfferExpirationDateTime>
      <BaggageAllowance>
        <PaxJourneyRefID>FLT4</PaxJourneyRefID>
        <PaxRefID>PAX1</PaxRefID>

<BaggageAllowanceRefID>FBA1</BaggageAllowanceRefID>
      </BaggageAllowance>
      <JourneyOverview>
        <PriceClassRefID>-ALL-</PriceClassRefID>
        <JourneyPriceClass>
          <PaxJourneyRefID>FLT4</PaxJourneyRefID>
        </JourneyPriceClass>
      </JourneyOverview>
      <OfferItem>
        <OfferItemID>SP2F-4733703917933593343-4-
1</OfferItemID>

        <MandatoryInd>true</MandatoryInd>
        <FareDetail>
          <PassengerRefs>PAX1</PassengerRefs>
          <Price>
            <TotalAmount>

```

```

        <DetailCurrencyPrice>
            <Total>194.36</Total>
            <Fees>
                <Total>72.00</Total>
                <Breakdown>
                    <Fee>

<Amount>72.00</Amount>

<Designator>OBT</Designator>

<Description>Description: OBFEEs Subcode: T12</Description>
                    </Fee>
                </Breakdown>
            </Fees>
        </DetailCurrencyPrice>
    </TotalAmount>
    <BaseAmount>40.00</BaseAmount>
    <Taxes>
        <Total>82.36</Total>
    </Taxes>
</Price>
<FareComponent>
    <FareBasis>
        <FareBasisCode>
            <Code>MXDATC</Code>
        </FareBasisCode>
        <FareRulesRemarks>
            <FareRulesRemark>
                <Category>FT</Category>
                <Text>NEGOTIATED

FARE</Text>

            </FareRulesRemark>
        </FareRulesRemarks>
        <RBD>Y</RBD>
        <CabinType>

<CabinTypeCode>M</CabinTypeCode>

<CabinTypeName>ECO</CabinTypeName>

            </CabinType>
        </FareBasis>
        <PriceClassRef>-ALL-</PriceClassRef>
        <SegmentRefs>SEG11</SegmentRefs>
    </FareComponent>
</FareDetail>
<Service>
    <ServiceID>1</ServiceID>
    <PaxRefID>PAX1</PaxRefID>
    <ServiceAssociations>

<PaxJourneyRefID>FLT4</PaxJourneyRefID>
    </ServiceAssociations>
    
```

```

        </Service>
        <Price>
            <TotalAmount>194.36</TotalAmount>
            <BaseAmount>40.00</BaseAmount>
            <Discount>

<PreDiscountedAmount>254.36</PreDiscountedAmount>
            <DescText>6XPNDCTestITI60</DescText>
        </Discount>
        <Fee>
            <Amount>72.00</Amount>
            <DescText>Description: OBFEEES Subcode:
T12</DescText>

            <DesigText>OBT</DesigText>
        </Fee>
        <TaxSummary>
            <TotalTaxAmount>82.36</TotalTaxAmount>
        </TaxSummary>
    </Price>
</OfferItem>
</Offer>
<Offer>
    <OfferID>SP2F-4733703917933593343-5</OfferID>
    <OwnerCode>6X</OwnerCode>
    <OfferExpirationDateTime>2022-04-
01T09:04:34Z</OfferExpirationDateTime>
    <BaggageAllowance>
        <PaxJourneyRefID>FLT5</PaxJourneyRefID>
        <PaxRefID>PAX1</PaxRefID>

<BaggageAllowanceRefID>FBA1</BaggageAllowanceRefID>
    </BaggageAllowance>
    <JourneyOverview>
        <PriceClassRefID>-ALL-</PriceClassRefID>
        <JourneyPriceClass>
            <PaxJourneyRefID>FLT5</PaxJourneyRefID>
        </JourneyPriceClass>
    </JourneyOverview>
    <OfferItem>
        <OfferItemID>SP2F-4733703917933593343-5-
1</OfferItemID>

        <MandatoryInd>>true</MandatoryInd>
        <FareDetail>
            <PassengerRefs>PAX1</PassengerRefs>
            <Price>
                <TotalAmount>
                    <DetailCurrencyPrice>
                        <Total>194.36</Total>
                    <Fees>
                        <Total>72.00</Total>
                    <Breakdown>
                        <Fee>

```

```

<Amount>72.00</Amount>

<Designator>OBT</Designator>

<Description>Description: OBFEEs Subcode: T12</Description>
    </Fee>
    </Breakdown>
    </Fees>
    </DetailCurrencyPrice>
</TotalAmount>
<BaseAmount>40.00</BaseAmount>
<Taxes>
    <Total>82.36</Total>
</Taxes>
</Price>
<FareComponent>
    <FareBasis>
        <FareBasisCode>
            <Code>MXDATC</Code>
        </FareBasisCode>
        <FareRulesRemarks>
            <FareRulesRemark>
                <Category>FT</Category>
                <Text>NEGOTIATED
FARE</Text>
            </FareRulesRemark>
        </FareRulesRemarks>
        <RBD>Y</RBD>
        <CabinType>

<CabinTypeCode>M</CabinTypeCode>

<CabinTypeName>ECO</CabinTypeName>
    </CabinType>
    </FareBasis>
    <PriceClassRef>-ALL-</PriceClassRef>
    <SegmentRefs>SEG12</SegmentRefs>
</FareComponent>
</FareDetail>
<Service>
    <ServiceID>1</ServiceID>
    <PaxRefID>PAX1</PaxRefID>
    <ServiceAssociations>

<PaxJourneyRefID>FLT5</PaxJourneyRefID>
    </ServiceAssociations>
</Service>
<Price>
    <TotalAmount>194.36</TotalAmount>
    <BaseAmount>40.00</BaseAmount>
    <Discount>

```

```

<PreDiscountedAmount>254.36</PreDiscountedAmount>
      <DescText>6XPNDCTestITI60</DescText>
    </Discount>
    <Fee>
      <Amount>72.00</Amount>
      <DescText>Description: OBFEEs Subcode:
T12</DescText>
      <DesigText>OBT</DesigText>
    </Fee>
    <TaxSummary>
      <TotalTaxAmount>82.36</TotalTaxAmount>
    </TaxSummary>
  </Price>
</OfferItem>
</Offer>
<Offer>
  <OfferID>SP2F-4733703917933593343-6</OfferID>
  <OwnerCode>6X</OwnerCode>
  <OfferExpirationDateTime>2022-04-
01T09:04:34Z</OfferExpirationDateTime>
  <BaggageAllowance>
    <PaxJourneyRefID>FLT6</PaxJourneyRefID>
    <PaxRefID>PAX1</PaxRefID>
  </BaggageAllowanceRefID>FBA1</BaggageAllowanceRefID>
  </BaggageAllowance>
  <JourneyOverview>
    <PriceClassRefID>-ALL-</PriceClassRefID>
    <JourneyPriceClass>
      <PaxJourneyRefID>FLT6</PaxJourneyRefID>
    </JourneyPriceClass>
  </JourneyOverview>
  <OfferItem>
    <OfferItemID>SP2F-4733703917933593343-6-
1</OfferItemID>
    <MandatoryInd>true</MandatoryInd>
    <FareDetail>
      <PassengerRefs>PAX1</PassengerRefs>
      <Price>
        <TotalAmount>
          <DetailCurrencyPrice>
            <Total>194.36</Total>
          <Fees>
            <Total>72.00</Total>
          <Breakdown>
            <Fee>
              <Amount>72.00</Amount>
              <Designator>OBT</Designator>
              <Description>Description: OBFEEs Subcode: T12</Description>
            </Fee>
          </Breakdown>
        </TotalAmount>
      </Price>
    </FareDetail>
  </OfferItem>
</Offer>

```

```

                </Fee>
            </Breakdown>
        </Fees>
        <DetailCurrencyPrice>
    </TotalAmount>
    <BaseAmount>40.00</BaseAmount>
    <Taxes>
        <Total>82.36</Total>
    </Taxes>
</Price>
<FareComponent>
    <FareBasis>
        <FareBasisCode>
            <Code>MXDATC</Code>
        </FareBasisCode>
        <FareRulesRemarks>
            <FareRulesRemark>
                <Category>FT</Category>
                <Text>NEGOTIATED
    </FareRulesRemark>
            </FareRulesRemarks>
            <RBD>Y</RBD>
            <CabinType>

<CabinTypeCode>M</CabinTypeCode>

<CabinTypeName>ECO</CabinTypeName>

                </CabinType>
            </FareBasis>
            <PriceClassRef>-ALL-</PriceClassRef>
            <SegmentRefs>SEG13</SegmentRefs>
        </FareComponent>
    </FareDetail>
    <Service>
        <ServiceID>1</ServiceID>
        <PaxRefID>PAX1</PaxRefID>
        <ServiceAssociations>

<PaxJourneyRefID>FLT6</PaxJourneyRefID>
                </ServiceAssociations>
            </Service>
            <Price>
                <TotalAmount>194.36</TotalAmount>
                <BaseAmount>40.00</BaseAmount>
                <Discount>

<PreDiscountedAmount>254.36</PreDiscountedAmount>
                <DescText>6XPNDCTestITI60</DescText>
            </Discount>
            <Fee>
                <Amount>72.00</Amount>

```

```

                                <DescText>Description: OBFEEES Subcode:
T12</DescText>

                                <DesigText>OBT</DesigText>
                                </Fee>
                                <TaxSummary>
                                    <TotalTaxAmount>82.36</TotalTaxAmount>
                                </TaxSummary>
                                </Price>
                                </OfferItem>
                            </Offer>
                            <Offer>
                                <OfferID>SP2F-4733703917933593343-7</OfferID>
                                <OwnerCode>6X</OwnerCode>
                                <OfferExpirationDateTime>2022-04-
01T09:04:34Z</OfferExpirationDateTime>
                                <BaggageAllowance>
                                    <PaxJourneyRefID>FLT7</PaxJourneyRefID>
                                    <PaxRefID>PAX1</PaxRefID>

                                <BaggageAllowanceRefID>FBA1</BaggageAllowanceRefID>
                                </BaggageAllowance>
                                <JourneyOverview>
                                    <PriceClassRefID>-ALL-</PriceClassRefID>
                                    <JourneyPriceClass>
                                        <PaxJourneyRefID>FLT7</PaxJourneyRefID>
                                    </JourneyPriceClass>
                                </JourneyOverview>
                                <OfferItem>
                                    <OfferItemID>SP2F-4733703917933593343-7-
1</OfferItemID>

                                    <MandatoryInd>>true</MandatoryInd>
                                    <FareDetail>
                                        <PassengerRefs>PAX1</PassengerRefs>
                                        <Price>
                                            <TotalAmount>
                                                <DetailCurrencyPrice>
                                                    <Total>194.36</Total>
                                                <Fees>
                                                    <Total>72.00</Total>
                                                    <Breakdown>
                                                        <Fee>

<Amount>72.00</Amount>

                                <Designator>OBT</Designator>

                                <Description>Description: OBFEEES Subcode: T12</Description>
                                    </Fee>
                                    </Breakdown>
                                    </Fees>
                                    </DetailCurrencyPrice>
                                </TotalAmount>
                                <BaseAmount>40.00</BaseAmount>

```

```

        <Taxes>
          <Total>82.36</Total>
        </Taxes>
      </Price>
    <FareComponent>
      <FareBasis>
        <FareBasisCode>
          <Code>MXDATC</Code>
        </FareBasisCode>
        <FareRulesRemarks>
          <FareRulesRemark>
            <Category>FT</Category>
            <Text>NEGOTIATED
          </FareRulesRemark>
        </FareRulesRemarks>
        <RBD>Y</RBD>
        <CabinType>
          <CabinTypeCode>M</CabinTypeCode>
          <CabinTypeName>ECO</CabinTypeName>
        </CabinType>
      </FareBasis>
      <PriceClassRef>-ALL-</PriceClassRef>
      <SegmentRefs>SEG14</SegmentRefs>
    </FareComponent>
  </FareDetail>
  <Service>
    <ServiceID>1</ServiceID>
    <PaxRefID>PAX1</PaxRefID>
    <ServiceAssociations>
      <PaxJourneyRefID>FLT7</PaxJourneyRefID>
    </ServiceAssociations>
  </Service>
  <Price>
    <TotalAmount>194.36</TotalAmount>
    <BaseAmount>40.00</BaseAmount>
    <Discount>
      <PreDiscountedAmount>254.36</PreDiscountedAmount>
      <DescText>6XPNDCTestITI60</DescText>
    </Discount>
    <Fee>
      <Amount>72.00</Amount>
      <DescText>Description: OBFEEs Subcode:
    </DescText>
      <DesigText>OBT</DesigText>
    </Fee>
  <TaxSummary>
    <TotalTaxAmount>82.36</TotalTaxAmount>
  </TaxSummary>

```



```

        </Price>
      </OfferItem>
    </Offer>
  <Offer>
    <OfferID>SP2F-4733703917933593343-8</OfferID>
    <OwnerCode>6X</OwnerCode>
    <OfferExpirationDateTime>2022-04-
01T09:04:34Z</OfferExpirationDateTime>
    <BaggageAllowance>
      <PaxJourneyRefID>FLT8</PaxJourneyRefID>
      <PaxRefID>PAX1</PaxRefID>

<BaggageAllowanceRefID>FBA1</BaggageAllowanceRefID>
    </BaggageAllowance>
    <JourneyOverview>
      <PriceClassRefID>-ALL-</PriceClassRefID>
      <JourneyPriceClass>
        <PaxJourneyRefID>FLT8</PaxJourneyRefID>
      </JourneyPriceClass>
    </JourneyOverview>
    <OfferItem>
      <OfferItemID>SP2F-4733703917933593343-8-
1</OfferItemID>

      <MandatoryInd>>true</MandatoryInd>
      <FareDetail>
        <PassengerRefs>PAX1</PassengerRefs>
        <Price>
          <TotalAmount>
            <DetailCurrencyPrice>
              <Total>194.36</Total>
            <Fees>
              <Total>72.00</Total>
            <Breakdown>
              <Fee>

<Amount>72.00</Amount>

          </Amount>
          <Designator>OBT</Designator>

          <Description>Description: OBFEEES Subcode: T12</Description>
            </Fee>
          </Breakdown>
        </Fees>
      </DetailCurrencyPrice>
    </TotalAmount>
    <BaseAmount>40.00</BaseAmount>
    <Taxes>
      <Total>82.36</Total>
    </Taxes>
  </Price>
  <FareComponent>
    <FareBasis>
      <FareBasisCode>

```

```

        <Code>MXDATC</Code>
    </FareBasisCode>
    <FareRulesRemarks>
        <FareRulesRemark>
            <Category>FT</Category>
            <Text>NEGOTIATED
    </FareRulesRemark>
    </FareRulesRemarks>
    <RBD>Y</RBD>
    <CabinType>

<CabinTypeCode>M</CabinTypeCode>

<CabinTypeName>ECO</CabinTypeName>

        </CabinType>
    </FareBasis>
    <PriceClassRef>-ALL-</PriceClassRef>
    <SegmentRefs>SEG15</SegmentRefs>
    </FareComponent>
</FareDetail>
<Service>
    <ServiceID>1</ServiceID>
    <PaxRefID>PAX1</PaxRefID>
    <ServiceAssociations>

<PaxJourneyRefID>FLT8</PaxJourneyRefID>
    </ServiceAssociations>
</Service>
<Price>
    <TotalAmount>194.36</TotalAmount>
    <BaseAmount>40.00</BaseAmount>
    <Discount>

<PreDiscountedAmount>254.36</PreDiscountedAmount>
    <DescText>6XPNDCTestITI60</DescText>
</Discount>
    <Fee>
        <Amount>72.00</Amount>
        <DescText>Description: OBFEESSubcode:
T12</DescText>

        <DesigText>OBT</DesigText>
    </Fee>
    <TaxSummary>
        <TotalTaxAmount>82.36</TotalTaxAmount>
    </TaxSummary>
    </Price>
</OfferItem>
</Offer>
<Offer>
    <OfferID>SP2F-4733703917933593343-9</OfferID>
    <OwnerCode>6X</OwnerCode>

```

```

                                <OfferExpirationDateTime>2022-04-
01T09:04:34Z</OfferExpirationDateTime>
                                <BaggageAllowance>
                                    <PaxJourneyRefID>FLT9</PaxJourneyRefID>
                                    <PaxRefID>PAX1</PaxRefID>

<BaggageAllowanceRefID>FBA1</BaggageAllowanceRefID>
</BaggageAllowance>
<JourneyOverview>
    <PriceClassRefID>-ALL-</PriceClassRefID>
    <JourneyPriceClass>
        <PaxJourneyRefID>FLT9</PaxJourneyRefID>
    </JourneyPriceClass>
</JourneyOverview>
<OfferItem>
    <OfferItemID>SP2F-4733703917933593343-9-
1</OfferItemID>

    <MandatoryInd>>true</MandatoryInd>
    <FareDetail>
        <PassengerRefs>PAX1</PassengerRefs>
        <Price>
            <TotalAmount>
                <DetailCurrencyPrice>
                    <Total>194.36</Total>
                    <Fees>
                        <Total>72.00</Total>
                        <Breakdown>
                            <Fee>

<Amount>72.00</Amount>

<Designator>OBT</Designator>

<Description>Description: OBFEEES Subcode: T12</Description>
                                </Fee>
                                </Breakdown>
                                </Fees>
                                </DetailCurrencyPrice>
                            </TotalAmount>
                        <BaseAmount>40.00</BaseAmount>
                    <Taxes>
                        <Total>82.36</Total>
                    </Taxes>
                </Price>
            <FareComponent>
                <FareBasis>
                    <FareBasisCode>
                        <Code>MXDATC</Code>
                    </FareBasisCode>
                    <FareRulesRemarks>
                        <FareRulesRemark>
                            <Category>FT</Category>

```

```

                                <Text>NEGOTIATED
FARE</Text>

                                </FareRulesRemark>
                                </FareRulesRemarks>
                                <RBD>Y</RBD>
                                <CabinType>

<CabinTypeCode>M</CabinTypeCode>

<CabinTypeName>ECO</CabinTypeName>

                                </CabinType>
                                </FareBasis>
                                <PriceClassRef>-ALL-</PriceClassRef>
                                <SegmentRefs>SEG16</SegmentRefs>
                                </FareComponent>
                                </FareDetail>
                                <Service>
                                    <ServiceID>1</ServiceID>
                                    <PaxRefID>PAX1</PaxRefID>
                                    <ServiceAssociations>

<PaxJourneyRefID>FLT9</PaxJourneyRefID>
                                </ServiceAssociations>
                                </Service>
                                <Price>
                                    <TotalAmount>194.36</TotalAmount>
                                    <BaseAmount>40.00</BaseAmount>
                                    <Discount>

<PreDiscountedAmount>254.36</PreDiscountedAmount>
                                <DescText>6XPNDCTestITI60</DescText>
                                </Discount>
                                <Fee>
                                    <Amount>72.00</Amount>
                                    <DescText>Description: OBFEESSubcode:
T12</DescText>

                                <DesigText>OBT</DesigText>
                                </Fee>
                                <TaxSummary>
                                    <TotalTaxAmount>82.36</TotalTaxAmount>
                                </TaxSummary>
                                </Price>
                                </OfferItem>
                                </Offer>
                                <Offer>
                                    <OfferID>SP2F-4733703917933593343-10</OfferID>
                                    <OwnerCode>6X</OwnerCode>
                                    <OfferExpirationDateTime>2022-04-
01T09:04:34Z</OfferExpirationDateTime>
                                    <BaggageAllowance>
                                        <PaxJourneyRefID>FLT10</PaxJourneyRefID>
                                        <PaxRefID>PAX1</PaxRefID>

```

```

<BaggageAllowanceRefID>FBA1</BaggageAllowanceRefID>
  </BaggageAllowance>
  <JourneyOverview>
    <PriceClassRefID>-ALL-</PriceClassRefID>
    <JourneyPriceClass>
      <PaxJourneyRefID>FLT10</PaxJourneyRefID>
    </JourneyPriceClass>
  </JourneyOverview>
  <OfferItem>
    <OfferItemID>SP2F-4733703917933593343-10-
1</OfferItemID>

    <MandatoryInd>>true</MandatoryInd>
    <FareDetail>
      <PassengerRefs>PAX1</PassengerRefs>
      <Price>
        <TotalAmount>
          <DetailCurrencyPrice>
            <Total>194.36</Total>
          <Fees>
            <Total>72.00</Total>
          <Breakdown>
            <Fee>

<Amount>72.00</Amount>

<Designator>OBT</Designator>

<Description>Description: OBFEEs Subcode: T12</Description>
          </Fee>
        </Breakdown>
      </Fees>
    </DetailCurrencyPrice>
  </TotalAmount>
  <BaseAmount>40.00</BaseAmount>
  <Taxes>
    <Total>82.36</Total>
  </Taxes>
</Price>
  <FareComponent>
    <FareBasis>
      <FareBasisCode>
        <Code>MXDATC</Code>
      </FareBasisCode>
      <FareRulesRemarks>
        <FareRulesRemark>
          <Category>FT</Category>
          <Text>NEGOTIATED

FARE</Text>

        </FareRulesRemark>
      </FareRulesRemarks>
      <RBD>Y</RBD>
      <CabinType>

```

```

<CabinTypeCode>M</CabinTypeCode>

<CabinTypeName>ECO</CabinTypeName>
    </CabinType>
    </FareBasis>
    <PriceClassRef>-ALL-</PriceClassRef>
    <SegmentRefs>SEG17</SegmentRefs>
    </FareComponent>
</FareDetail>
<Service>
    <ServiceID>1</ServiceID>
    <PaxRefID>PAX1</PaxRefID>
    <ServiceAssociations>

<PaxJourneyRefID>FLT10</PaxJourneyRefID>
    </ServiceAssociations>
</Service>
<Price>
    <TotalAmount>194.36</TotalAmount>
    <BaseAmount>40.00</BaseAmount>
    <Discount>

<PreDiscountedAmount>254.36</PreDiscountedAmount>
    <DescText>6XPNDCTestITI60</DescText>
</Discount>
<Fee>
    <Amount>72.00</Amount>
    <DescText>Description: OBFEEES Subcode:
T12</DescText>
    <DesigText>OBT</DesigText>
</Fee>
<TaxSummary>
    <TotalTaxAmount>82.36</TotalTaxAmount>
</TaxSummary>
</Price>
</OfferItem>
</Offer>
<Offer>
    <OfferID>SP2F-4733703917933593343-11</OfferID>
    <OwnerCode>6X</OwnerCode>
    <OfferExpirationDateTime>2022-04-
01T09:04:34Z</OfferExpirationDateTime>
    <BaggageAllowance>
        <PaxJourneyRefID>FLT11</PaxJourneyRefID>
        <PaxRefID>PAX1</PaxRefID>

<BaggageAllowanceRefID>FBA1</BaggageAllowanceRefID>
    </BaggageAllowance>
    <JourneyOverview>
        <PriceClassRefID>-ALL-</PriceClassRefID>
        <JourneyPriceClass>
            <PaxJourneyRefID>FLT11</PaxJourneyRefID>

```

```

        </JourneyPriceClass>
    </JourneyOverview>
    <OfferItem>
        <OfferItemID>SP2F-4733703917933593343-11-
1</OfferItemID>
        <MandatoryInd>>true</MandatoryInd>
        <FareDetail>
            <PassengerRefs>PAX1</PassengerRefs>
            <Price>
                <TotalAmount>
                    <DetailCurrencyPrice>
                        <Total>194.36</Total>
                    <Fees>
                        <Total>72.00</Total>
                    <Breakdown>
                        <Fee>

<Amount>72.00</Amount>

        <Designator>OBT</Designator>

        <Description>Description: OBFEEs Subcode: T12</Description>
            </Fee>
            </Breakdown>
            </Fees>
            </DetailCurrencyPrice>
        </TotalAmount>
        <BaseAmount>40.00</BaseAmount>
        <Taxes>
            <Total>82.36</Total>
        </Taxes>
    </Price>
    <FareComponent>
        <FareBasis>
            <FareBasisCode>
                <Code>MXDATC</Code>
            </FareBasisCode>
            <FareRulesRemarks>
                <FareRulesRemark>
                    <Category>FT</Category>
                    <Text>NEGOTIATED

FARE</Text>

                </FareRulesRemark>
            </FareRulesRemarks>
            <RBD>Y</RBD>
            <CabinType>

<CabinTypeCode>M</CabinTypeCode>

        <CabinTypeName>ECO</CabinTypeName>

            </CabinType>
        </FareBasis>
        <PriceClassRef>-ALL-</PriceClassRef>
    
```

```

                <SegmentRefs>SEG18</SegmentRefs>
            </FareComponent>
        </FareDetail>
        <Service>
            <ServiceID>1</ServiceID>
            <PaxRefID>PAX1</PaxRefID>
            <ServiceAssociations>

<PaxJourneyRefID>FLT11</PaxJourneyRefID>
            </ServiceAssociations>
        </Service>
        <Price>
            <TotalAmount>194.36</TotalAmount>
            <BaseAmount>40.00</BaseAmount>
            <Discount>

<PreDiscountedAmount>254.36</PreDiscountedAmount>
                <DescText>6XPNDCTestITI60</DescText>
            </Discount>
            <Fee>
                <Amount>72.00</Amount>
                <DescText>Description: OBFEEES Subcode:
T12</DescText>

                <DesigText>OBT</DesigText>
            </Fee>
            <TaxSummary>
                <TotalTaxAmount>82.36</TotalTaxAmount>
            </TaxSummary>
        </Price>
    </OfferItem>
</Offer>
<Offer>
    <OfferID>SP2F-4733703917933593343-12</OfferID>
    <OwnerCode>6X</OwnerCode>
    <OfferExpirationDateTime>2022-04-
01T09:04:34Z</OfferExpirationDateTime>
    <BaggageAllowance>
        <PaxJourneyRefID>FLT12</PaxJourneyRefID>
        <PaxRefID>PAX1</PaxRefID>

<BaggageAllowanceRefID>FBA1</BaggageAllowanceRefID>
    </BaggageAllowance>
    <JourneyOverview>
        <PriceClassRefID>-ALL-</PriceClassRefID>
        <JourneyPriceClass>
            <PaxJourneyRefID>FLT12</PaxJourneyRefID>
        </JourneyPriceClass>
    </JourneyOverview>
    <OfferItem>
        <OfferItemID>SP2F-4733703917933593343-12-
1</OfferItemID>

        <MandatoryInd>true</MandatoryInd>
    </FareDetail>

```



```

        <PassengerRefs>PAX1</PassengerRefs>
        <Price>
            <TotalAmount>
                <DetailCurrencyPrice>
                    <Total>194.36</Total>
                    <Fees>
                        <Total>72.00</Total>
                        <Breakdown>
                            <Fee>

<Amount>72.00</Amount>

<Designator>OBT</Designator>

<Description>Description: OBFEEs Subcode: T12</Description>
                                </Fee>
                                </Breakdown>
                                </Fees>
                                </DetailCurrencyPrice>
                            </TotalAmount>
                            <BaseAmount>40.00</BaseAmount>
                            <Taxes>
                                <Total>82.36</Total>
                            </Taxes>
                        </Price>
                    <FareComponent>
                        <FareBasis>
                            <FareBasisCode>
                                <Code>MXDATC</Code>
                            </FareBasisCode>
                            <FareRulesRemarks>
                                <FareRulesRemark>
                                    <Category>FT</Category>
                                    <Text>NEGOTIATED

FARE</Text>

                                </FareRulesRemark>
                                </FareRulesRemarks>
                                <RBD>Y</RBD>
                                <CabinType>

<CabinTypeCode>M</CabinTypeCode>

<CabinTypeName>ECO</CabinTypeName>

                                </CabinType>
                            </FareBasis>
                            <PriceClassRef>-ALL-</PriceClassRef>
                            <SegmentRefs>SEG19</SegmentRefs>
                        </FareComponent>
                    </FareDetail>
                <Service>
                    <ServiceID>1</ServiceID>
                    <PaxRefID>PAX1</PaxRefID>
                    <ServiceAssociations>

```

```

<PaxJourneyRefID>FLT12</PaxJourneyRefID>
  </ServiceAssociations>
</Service>
<Price>
  <TotalAmount>194.36</TotalAmount>
  <BaseAmount>40.00</BaseAmount>
  <Discount>

<PreDiscountedAmount>254.36</PreDiscountedAmount>
  <DescText>6XPNDCTestITI60</DescText>
</Discount>
<Fee>
  <Amount>72.00</Amount>
  <DescText>Description: OBFEEES Subcode:
T12</DescText>

  <DesigText>OBT</DesigText>
</Fee>
<TaxSummary>
  <TotalTaxAmount>82.36</TotalTaxAmount>
</TaxSummary>
</Price>
</OfferItem>
</Offer>
<Offer>
  <OfferID>SP2F-4733703917933593343-13</OfferID>
  <OwnerCode>6X</OwnerCode>
  <OfferExpirationDateTime>2022-04-
01T09:04:34Z</OfferExpirationDateTime>
  <BaggageAllowance>
    <PaxJourneyRefID>FLT13</PaxJourneyRefID>
    <PaxRefID>PAX1</PaxRefID>

<BaggageAllowanceRefID>FBA1</BaggageAllowanceRefID>
</BaggageAllowance>
<JourneyOverview>
  <PriceClassRefID>-ALL-</PriceClassRefID>
  <JourneyPriceClass>
    <PaxJourneyRefID>FLT13</PaxJourneyRefID>
  </JourneyPriceClass>
</JourneyOverview>
<OfferItem>
  <OfferItemID>SP2F-4733703917933593343-13-
1</OfferItemID>

  <MandatoryInd>>true</MandatoryInd>
  <FareDetail>
    <PassengerRefs>PAX1</PassengerRefs>
    <Price>
      <TotalAmount>
        <DetailCurrencyPrice>
          <Total>194.36</Total>
        <Fees>
          <Total>72.00</Total>

```

```

                                <Breakdown>
                                    <Fee>
<Amount>72.00</Amount>
<Designator>OBT</Designator>
<Description>Description: OBFEES Subcode: T12</Description>
                                </Fee>
                                </Breakdown>
                                </Fees>
                                </DetailCurrencyPrice>
                                </TotalAmount>
                                <BaseAmount>40.00</BaseAmount>
                                <Taxes>
                                    <Total>82.36</Total>
                                </Taxes>
                                </Price>
                                <FareComponent>
                                    <FareBasis>
                                        <FareBasisCode>
                                            <Code>MXDATC</Code>
                                        </FareBasisCode>
                                        </FareBasisCode>
                                        <FareRulesRemarks>
                                            <FareRulesRemark>
                                                <Category>FT</Category>
                                                <Text>NEGOTIATED
FARE</Text>
                                            </FareRulesRemark>
                                        </FareRulesRemarks>
                                        <RBD>Y</RBD>
                                        <CabinType>
<CabinTypeCode>M</CabinTypeCode>
<CabinTypeName>ECO</CabinTypeName>
                                        </CabinType>
                                        </FareBasis>
                                        <PriceClassRef>-ALL-</PriceClassRef>
                                        <SegmentRefs>SEG20</SegmentRefs>
                                    </FareComponent>
                                </FareDetail>
                                <Service>
                                    <ServiceID>1</ServiceID>
                                    <PaxRefID>PAX1</PaxRefID>
                                    <ServiceAssociations>
<PaxJourneyRefID>FLT13</PaxJourneyRefID>
                                    </ServiceAssociations>
                                </Service>
                                <Price>
                                    <TotalAmount>194.36</TotalAmount>
                                    <BaseAmount>40.00</BaseAmount>

```

```

        <Discount>
<PreDiscountedAmount>254.36</PreDiscountedAmount>
        <DescText>6XPNDCTestITI60</DescText>
    </Discount>
    <Fee>
        <Amount>72.00</Amount>
        <DescText>Description: OBFEEs Subcode:
T12</DescText>
        <DesigText>OBT</DesigText>
    </Fee>
    <TaxSummary>
        <TotalTaxAmount>82.36</TotalTaxAmount>
    </TaxSummary>
    </Price>
</OfferItem>
</Offer>
<Offer>
    <OfferID>SP2F-4733703917933593343-14</OfferID>
    <OwnerCode>6X</OwnerCode>
    <OfferExpirationDateTime>2022-04-
01T09:04:34z</OfferExpirationDateTime>
    <BaggageAllowance>
        <PaxJourneyRefID>FLT14</PaxJourneyRefID>
        <PaxRefID>PAX1</PaxRefID>
<BaggageAllowanceRefID>FBA1</BaggageAllowanceRefID>
    </BaggageAllowance>
    <JourneyOverview>
        <PriceClassRefID>-ALL-</PriceClassRefID>
        <JourneyPriceClass>
            <PaxJourneyRefID>FLT14</PaxJourneyRefID>
        </JourneyPriceClass>
    </JourneyOverview>
    <OfferItem>
        <OfferItemID>SP2F-4733703917933593343-14-
1</OfferItemID>
        <MandatoryInd>true</MandatoryInd>
        <FareDetail>
            <PassengerRefs>PAX1</PassengerRefs>
            <Price>
                <TotalAmount>
                    <DetailCurrencyPrice>
                        <Total>194.36</Total>
                    <Fees>
                        <Total>72.00</Total>
                    <Breakdown>
                        <Fee>
<Amount>72.00</Amount>
        <Designator>OBT</Designator>

```

```

<Description>Description: OBFEEs Subcode: T12</Description>
    </Fee>
    </Breakdown>
  </Fees>
  </DetailCurrencyPrice>
</TotalAmount>
<BaseAmount>40.00</BaseAmount>
<Taxes>
  <Total>82.36</Total>
</Taxes>
</Price>
<FareComponent>
  <FareBasis>
    <FareBasisCode>
      <Code>MXDATC</Code>
    </FareBasisCode>
    <FareRulesRemarks>
      <FareRulesRemark>
        <Category>FT</Category>
        <Text>NEGOTIATED
FARE</Text>
      </FareRulesRemark>
    </FareRulesRemarks>
    <RBD>Y</RBD>
    <CabinType>

<CabinTypeCode>M</CabinTypeCode>

<CabinTypeName>ECO</CabinTypeName>
    </CabinType>
  </FareBasis>
  <PriceClassRef>-ALL-</PriceClassRef>
  <SegmentRefs>SEG21</SegmentRefs>
</FareComponent>
</FareDetail>
<Service>
  <ServiceID>1</ServiceID>
  <PaxRefID>PAX1</PaxRefID>
  <ServiceAssociations>

<PaxJourneyRefID>FLT14</PaxJourneyRefID>
  </ServiceAssociations>
</Service>
<Price>
  <TotalAmount>194.36</TotalAmount>
  <BaseAmount>40.00</BaseAmount>
  <Discount>

<PreDiscountedAmount>254.36</PreDiscountedAmount>
  <DescText>6XPNDCTestITI60</DescText>
</Discount>
<Fee>

```

```

                                <Amount>72.00</Amount>
                                <DescText>Description: OBFEEs Subcode:
T12</DescText>
                                <DesigText>OBT</DesigText>
                                </Fee>
                                <TaxSummary>
                                    <TotalTaxAmount>82.36</TotalTaxAmount>
                                </TaxSummary>
                                </Price>
                                </OfferItem>
                            </Offer>
                            <Offer>
                                <OfferID>SP2F-4733703917933593343-15</OfferID>
                                <OwnerCode>6X</OwnerCode>
                                <OfferExpirationDateTime>2022-04-
01T09:04:34Z</OfferExpirationDateTime>
                                <BaggageAllowance>
                                    <PaxJourneyRefID>FLT15</PaxJourneyRefID>
                                    <PaxRefID>PAX1</PaxRefID>
                                <BaggageAllowanceRefID>FBA1</BaggageAllowanceRefID>
                                </BaggageAllowance>
                                <JourneyOverview>
                                    <PriceClassRefID>-ALL-</PriceClassRefID>
                                    <JourneyPriceClass>
                                        <PaxJourneyRefID>FLT15</PaxJourneyRefID>
                                    </JourneyPriceClass>
                                </JourneyOverview>
                                <OfferItem>
                                    <OfferItemID>SP2F-4733703917933593343-15-
1</OfferItemID>
                                    <MandatoryInd>>true</MandatoryInd>
                                    <FareDetail>
                                        <PassengerRefs>PAX1</PassengerRefs>
                                        <Price>
                                            <TotalAmount>
                                                <DetailCurrencyPrice>
                                                    <Total>194.36</Total>
                                                <Fees>
                                                    <Total>72.00</Total>
                                                    <Breakdown>
                                                        <Fee>
<Amount>72.00</Amount>
<Designator>OBT</Designator>
<Description>Description: OBFEEs Subcode: T12</Description>
                                                    </Fee>
                                                    </Breakdown>
                                                </Fees>
                                            </DetailCurrencyPrice>
                                        </TotalAmount>

```

```

        <BaseAmount>40.00</BaseAmount>
        <Taxes>
            <Total>82.36</Total>
        </Taxes>
    </Price>
    <FareComponent>
        <FareBasis>
            <FareBasisCode>
                <Code>MXDATC</Code>
            </FareBasisCode>
            <FareRulesRemarks>
                <FareRulesRemark>
                    <Category>FT</Category>
                    <Text>NEGOTIATED
    FARE</Text>
                </FareRulesRemark>
            </FareRulesRemarks>
            <RBD>Y</RBD>
            <CabinType>

<CabinTypeCode>M</CabinTypeCode>

<CabinTypeName>ECO</CabinTypeName>

                </CabinType>
            </FareBasis>
            <PriceClassRef>-ALL-</PriceClassRef>
            <SegmentRefs>SEG22</SegmentRefs>
        </FareComponent>
    </FareDetail>
    <Service>
        <ServiceID>1</ServiceID>
        <PaxRefID>PAX1</PaxRefID>
        <ServiceAssociations>

<PaxJourneyRefID>FLT15</PaxJourneyRefID>
        </ServiceAssociations>
    </Service>
    <Price>
        <TotalAmount>194.36</TotalAmount>
        <BaseAmount>40.00</BaseAmount>
        <Discount>

<PreDiscountedAmount>254.36</PreDiscountedAmount>
        <DescText>6XPNDCTestITI60</DescText>
    </Discount>
    <Fee>
        <Amount>72.00</Amount>
        <DescText>Description: OBFEE Subcode:
    T12</DescText>
        <DesigText>OBT</DesigText>
    </Fee>
    <TaxSummary>
        <TotalTaxAmount>82.36</TotalTaxAmount>
    
```

```

        </TaxSummary>
    </Price>
</OfferItem>
</Offer>
<Offer>
    <OfferID>SP2F-4733703917933593343-16</OfferID>
    <OwnerCode>6X</OwnerCode>
    <OfferExpirationDateTime>2022-04-
01T09:04:34Z</OfferExpirationDateTime>
    <BaggageAllowance>
        <PaxJourneyRefID>FLT16</PaxJourneyRefID>
        <PaxRefID>PAX1</PaxRefID>

<BaggageAllowanceRefID>FBA1</BaggageAllowanceRefID>
    </BaggageAllowance>
    <JourneyOverview>
        <PriceClassRefID>-ALL-</PriceClassRefID>
        <JourneyPriceClass>
            <PaxJourneyRefID>FLT16</PaxJourneyRefID>
        </JourneyPriceClass>
    </JourneyOverview>
    <OfferItem>
        <OfferItemID>SP2F-4733703917933593343-16-
1</OfferItemID>

        <MandatoryInd>>true</MandatoryInd>
        <FareDetail>
            <PassengerRefs>PAX1</PassengerRefs>
            <Price>
                <TotalAmount>
                    <DetailCurrencyPrice>
                        <Total>194.36</Total>
                    <Fees>
                        <Total>72.00</Total>
                    <Breakdown>
                        <Fee>

<Amount>72.00</Amount>

        <Designator>OBT</Designator>

        <Description>Description: OBFEES Subcode: T12</Description>
            </Fee>
        </Breakdown>
    </Fees>
    </DetailCurrencyPrice>
    </TotalAmount>
    <BaseAmount>40.00</BaseAmount>
    <Taxes>
        <Total>82.36</Total>
    </Taxes>
</Price>
    <FareComponent>
        <FareBasis>

```



```

        <FareBasisCode>
            <Code>MXDATC</Code>
        </FareBasisCode>
        <FareRulesRemarks>
            <FareRulesRemark>
                <Category>FT</Category>
                <Text>NEGOTIATED
            </FareRulesRemark>
        </FareRulesRemarks>
        <RBD>Y</RBD>
        <CabinType>
            <CabinTypeCode>M</CabinTypeCode>
            <CabinTypeName>ECO</CabinTypeName>
        </CabinType>
        </FareBasis>
        <PriceClassRef>-ALL-</PriceClassRef>
        <SegmentRefs>SEG23</SegmentRefs>
    </FareComponent>
</FareDetail>
<Service>
    <ServiceID>1</ServiceID>
    <PaxRefID>PAX1</PaxRefID>
    <ServiceAssociations>
        <PaxJourneyRefID>FLT16</PaxJourneyRefID>
    </ServiceAssociations>
</Service>
<Price>
    <TotalAmount>194.36</TotalAmount>
    <BaseAmount>40.00</BaseAmount>
    <Discount>
        <PreDiscountedAmount>254.36</PreDiscountedAmount>
        <DescText>6XPNDC_TESTITI60</DescText>
    </Discount>
    <Fee>
        <Amount>72.00</Amount>
        <DescText>Description: OBFEEES Subcode:
T12</DescText>
        <DesigText>OBT</DesigText>
    </Fee>
    <TaxSummary>
        <TotalTaxAmount>82.36</TotalTaxAmount>
    </TaxSummary>
</Price>
</OfferItem>
</Offer>
<Offer>
    <OfferID>SP2F-4733703917933593343-17</OfferID>
    <OwnerCode>6X</OwnerCode>

```

```

                                <OfferExpirationDateTime>2022-04-
01T09:04:34Z</OfferExpirationDateTime>
                                <BaggageAllowance>
                                    <PaxJourneyRefID>FLT17</PaxJourneyRefID>
                                    <PaxRefID>PAX1</PaxRefID>

<BaggageAllowanceRefID>FBA1</BaggageAllowanceRefID>
</BaggageAllowance>
<JourneyOverview>
    <PriceClassRefID>-ALL-</PriceClassRefID>
    <JourneyPriceClass>
        <PaxJourneyRefID>FLT17</PaxJourneyRefID>
    </JourneyPriceClass>
</JourneyOverview>
<OfferItem>
    <OfferItemID>SP2F-4733703917933593343-17-
1</OfferItemID>

    <MandatoryInd>>true</MandatoryInd>
    <FareDetail>
        <PassengerRefs>PAX1</PassengerRefs>
        <Price>
            <TotalAmount>
                <DetailCurrencyPrice>
                    <Total>194.36</Total>
                    <Fees>
                        <Total>72.00</Total>
                        <Breakdown>
                            <Fee>

<Amount>72.00</Amount>

<Designator>OBT</Designator>

<Description>Description: OBFEES Subcode: T12</Description>
                                </Fee>
                                </Breakdown>
                                </Fees>
                                </DetailCurrencyPrice>
                            </TotalAmount>
                        <BaseAmount>40.00</BaseAmount>
                    <Taxes>
                        <Total>82.36</Total>
                    </Taxes>
                </Price>
            <FareComponent>
                <FareBasis>
                    <FareBasisCode>
                        <Code>MXDATC</Code>
                    </FareBasisCode>
                    <FareRulesRemarks>
                        <FareRulesRemark>
                            <Category>FT</Category>

```

```

                                <Text>NEGOTIATED
FARE</Text>

                                </FareRulesRemark>
                                </FareRulesRemarks>
                                <RBD>M</RBD>
                                <CabinType>

<CabinTypeCode>M</CabinTypeCode>

<CabinTypeName>ECO</CabinTypeName>

                                </CabinType>
                                </FareBasis>
                                <PriceClassRef>-ALL-</PriceClassRef>
                                <SegmentRefs>SEG25</SegmentRefs>
                                </FareComponent>
                                </FareDetail>
                                <Service>
                                    <ServiceID>1</ServiceID>
                                    <PaxRefID>PAX1</PaxRefID>
                                    <ServiceAssociations>

<PaxJourneyRefID>FLT17</PaxJourneyRefID>
                                </ServiceAssociations>
                                </Service>
                                <Price>
                                    <TotalAmount>194.36</TotalAmount>
                                    <BaseAmount>40.00</BaseAmount>
                                    <Discount>

<PreDiscountedAmount>254.36</PreDiscountedAmount>
                                <DescText>6XPNDCTestITI60</DescText>
                                </Discount>
                                <Fee>
                                    <Amount>72.00</Amount>
                                    <DescText>Description: OBFEESSubcode:
T12</DescText>

                                <DesigText>OBT</DesigText>
                                </Fee>
                                <TaxSummary>
                                    <TotalTaxAmount>82.36</TotalTaxAmount>
                                </TaxSummary>
                                </Price>
                                </OfferItem>
                                </Offer>
                                <Offer>
                                    <OfferID>SP2F-4733703917933593343-18</OfferID>
                                    <OwnerCode>6X</OwnerCode>
                                    <OfferExpirationDateTime>2022-04-
01T09:04:34Z</OfferExpirationDateTime>
                                    <BaggageAllowance>
                                        <PaxJourneyRefID>FLT18</PaxJourneyRefID>
                                        <PaxRefID>PAX1</PaxRefID>

```

```

<BaggageAllowanceRefID>FBA1</BaggageAllowanceRefID>
  </BaggageAllowance>
  <JourneyOverview>
    <PriceClassRefID>-ALL-</PriceClassRefID>
    <JourneyPriceClass>
      <PaxJourneyRefID>FLT18</PaxJourneyRefID>
    </JourneyPriceClass>
  </JourneyOverview>
  <OfferItem>
    <OfferItemID>SP2F-4733703917933593343-18-
1</OfferItemID>
    <MandatoryInd>>true</MandatoryInd>
    <FareDetail>
      <PassengerRefs>PAX1</PassengerRefs>
      <Price>
        <TotalAmount>
          <DetailCurrencyPrice>
            <Total>194.36</Total>
          <Fees>
            <Total>72.00</Total>
            <Breakdown>
              <Fee>
                <Amount>72.00</Amount>
                <Designator>OBT</Designator>
                <Description>Description: OBFEEES Subcode: T12</Description>
                </Fee>
              </Breakdown>
            </Fees>
          </DetailCurrencyPrice>
        </TotalAmount>
        <BaseAmount>40.00</BaseAmount>
        <Taxes>
          <Total>82.36</Total>
        </Taxes>
      </Price>
      <FareComponent>
        <FareBasis>
          <FareBasisCode>
            <Code>MXDATC</Code>
          </FareBasisCode>
          <FareRulesRemarks>
            <FareRulesRemark>
              <Category>FT</Category>
              <Text>NEGOTIATED
FARE</Text>
            </FareRulesRemark>
          </FareRulesRemarks>
          <RBD>M</RBD>
          <CabinType>

```

```

<CabinTypeCode>M</CabinTypeCode>

<CabinTypeName>ECO</CabinTypeName>
    </CabinType>
    </FareBasis>
    <PriceClassRef>-ALL-</PriceClassRef>
    <SegmentRefs>SEG26</SegmentRefs>
    </FareComponent>
</FareDetail>
<Service>
    <ServiceID>1</ServiceID>
    <PaxRefID>PAX1</PaxRefID>
    <ServiceAssociations>

<PaxJourneyRefID>FLT18</PaxJourneyRefID>
    </ServiceAssociations>
</Service>
<Price>
    <TotalAmount>194.36</TotalAmount>
    <BaseAmount>40.00</BaseAmount>
    <Discount>

<PreDiscountedAmount>254.36</PreDiscountedAmount>
    <DescText>6XPNDCTestITI60</DescText>
</Discount>
<Fee>
    <Amount>72.00</Amount>
    <DescText>Description: OBFEESSubcode:
T12</DescText>
    <DesigText>OBT</DesigText>
</Fee>
<TaxSummary>
    <TotalTaxAmount>82.36</TotalTaxAmount>
</TaxSummary>
</Price>
</OfferItem>
</Offer>
<Offer>
    <OfferID>SP2F-4733703917933593343-19</OfferID>
    <OwnerCode>6X</OwnerCode>
    <OfferExpirationDateTime>2022-04-
01T09:04:34Z</OfferExpirationDateTime>
    <BaggageAllowance>
        <PaxJourneyRefID>FLT19</PaxJourneyRefID>
        <PaxRefID>PAX1</PaxRefID>

<BaggageAllowanceRefID>FBA1</BaggageAllowanceRefID>
</BaggageAllowance>
<JourneyOverview>
    <PriceClassRefID>-ALL-</PriceClassRefID>
    <JourneyPriceClass>
        <PaxJourneyRefID>FLT19</PaxJourneyRefID>

```

```

        </JourneyPriceClass>
    </JourneyOverview>
    <OfferItem>
        <OfferItemID>SP2F-4733703917933593343-19-
1</OfferItemID>
        <MandatoryInd>>true</MandatoryInd>
        <FareDetail>
            <PassengerRefs>PAX1</PassengerRefs>
            <Price>
                <TotalAmount>
                    <DetailCurrencyPrice>
                        <Total>194.36</Total>
                        <Fees>
                            <Total>72.00</Total>
                            <Breakdown>
                                <Fee>
<Amount>72.00</Amount>
                                </Fee>
                            </Breakdown>
                        </Fees>
                    </DetailCurrencyPrice>
                </TotalAmount>
                <BaseAmount>40.00</BaseAmount>
                <Taxes>
                    <Total>82.36</Total>
                </Taxes>
            </Price>
            <FareComponent>
                <FareBasis>
                    <FareBasisCode>
                        <Code>MXDATC</Code>
                    </FareBasisCode>
                    <FareRulesRemarks>
                        <FareRulesRemark>
                            <Category>FT</Category>
                            <Text>NEGOTIATED
FARE</Text>
                        </FareRulesRemark>
                    </FareRulesRemarks>
                    <RBD>M</RBD>
                    <CabinType>
<CabinTypeCode>M</CabinTypeCode>
                    <CabinTypeName>ECO</CabinTypeName>
                </CabinType>
            </FareBasis>
            <PriceClassRef>-ALL-</PriceClassRef>
    </OfferItem>

```

```

                <SegmentRefs>SEG40</SegmentRefs>
            </FareComponent>
        </FareDetail>
    <Service>
        <ServiceID>1</ServiceID>
        <PaxRefID>PAX1</PaxRefID>
        <ServiceAssociations>

<PaxJourneyRefID>FLT19</PaxJourneyRefID>
        </ServiceAssociations>
    </Service>
    <Price>
        <TotalAmount>194.36</TotalAmount>
        <BaseAmount>40.00</BaseAmount>
        <Discount>

<PreDiscountedAmount>254.36</PreDiscountedAmount>
            <DescText>6XPNDCTestITI60</DescText>
        </Discount>
        <Fee>
            <Amount>72.00</Amount>
            <DescText>Description: OBFEEES Subcode:
T12</DescText>

            <DesigText>OBT</DesigText>
        </Fee>
        <TaxSummary>
            <TotalTaxAmount>82.36</TotalTaxAmount>
        </TaxSummary>
    </Price>
</OfferItem>
</Offer>
<Offer>
    <OfferID>SP2F-4733703917933593343-20</OfferID>
    <OwnerCode>6X</OwnerCode>
    <OfferExpirationDateTime>2022-04-
01T09:04:34Z</OfferExpirationDateTime>
    <BaggageAllowance>
        <PaxJourneyRefID>FLT20</PaxJourneyRefID>
        <PaxRefID>PAX1</PaxRefID>

<BaggageAllowanceRefID>FBA1</BaggageAllowanceRefID>
    </BaggageAllowance>
    <JourneyOverview>
        <PriceClassRefID>-ALL-</PriceClassRefID>
        <JourneyPriceClass>
            <PaxJourneyRefID>FLT20</PaxJourneyRefID>
        </JourneyPriceClass>
    </JourneyOverview>
    <OfferItem>
        <OfferItemID>SP2F-4733703917933593343-20-
1</OfferItemID>

        <MandatoryInd>true</MandatoryInd>
    </FareDetail>

```

```

        <PassengerRefs>PAX1</PassengerRefs>
        <Price>
            <TotalAmount>
                <DetailCurrencyPrice>
                    <Total>194.36</Total>
                    <Fees>
                        <Total>72.00</Total>
                        <Breakdown>
                            <Fee>

<Amount>72.00</Amount>

<Designator>OBT</Designator>

<Description>Description: OBFEEs Subcode: T12</Description>
                                </Fee>
                                </Breakdown>
                                </Fees>
                                </DetailCurrencyPrice>
                            </TotalAmount>
                            <BaseAmount>40.00</BaseAmount>
                            <Taxes>
                                <Total>82.36</Total>
                            </Taxes>
                        </Price>
                        <FareComponent>
                            <FareBasis>
                                <FareBasisCode>
                                    <Code>MXDATC</Code>
                                </FareBasisCode>
                                <FareRulesRemarks>
                                    <FareRulesRemark>
                                        <Category>FT</Category>
                                        <Text>NEGOTIATED

FARE</Text>

                                </FareRulesRemark>
                                </FareRulesRemarks>
                                <RBD>M</RBD>
                                <CabinType>

<CabinTypeCode>M</CabinTypeCode>

<CabinTypeName>ECO</CabinTypeName>

                                </CabinType>
                            </FareBasis>
                            <PriceClassRef>-ALL-</PriceClassRef>
                            <SegmentRefs>SEG47</SegmentRefs>
                        </FareComponent>
                    </FareDetail>
                <Service>
                    <ServiceID>1</ServiceID>
                    <PaxRefID>PAX1</PaxRefID>
                    <ServiceAssociations>

```



```

<PaxJourneyRefID>FLT20</PaxJourneyRefID>
  </ServiceAssociations>
</Service>
<Price>
  <TotalAmount>194.36</TotalAmount>
  <BaseAmount>40.00</BaseAmount>
  <Discount>

<PreDiscountedAmount>254.36</PreDiscountedAmount>
  <DescText>6XPNDCTestITI60</DescText>
</Discount>
<Fee>
  <Amount>72.00</Amount>
  <DescText>Description: OBFEEES Subcode:
T12</DescText>

  <DesigText>OBT</DesigText>
</Fee>
<TaxSummary>
  <TotalTaxAmount>82.36</TotalTaxAmount>
</TaxSummary>
</Price>
</OfferItem>
</Offer>
<Offer>
  <OfferID>SP2F-4733703917933593343-21</OfferID>
  <OwnerCode>6X</OwnerCode>
  <OfferExpirationDateTime>2022-04-
01T09:04:34Z</OfferExpirationDateTime>
  <BaggageAllowance>
    <PaxJourneyRefID>FLT21</PaxJourneyRefID>
    <PaxRefID>PAX1</PaxRefID>

<BaggageAllowanceRefID>FBA1</BaggageAllowanceRefID>
</BaggageAllowance>
<JourneyOverview>
  <PriceClassRefID>-ALL-</PriceClassRefID>
  <JourneyPriceClass>
    <PaxJourneyRefID>FLT21</PaxJourneyRefID>
  </JourneyPriceClass>
</JourneyOverview>
<OfferItem>
  <OfferItemID>SP2F-4733703917933593343-21-
1</OfferItemID>

  <MandatoryInd>>true</MandatoryInd>
  <FareDetail>
    <PassengerRefs>PAX1</PassengerRefs>
    <Price>
      <TotalAmount>
        <DetailCurrencyPrice>
          <Total>194.36</Total>
        <Fees>
          <Total>72.00</Total>

```

```

                                <Breakdown>
                                    <Fee>
<Amount>72.00</Amount>
<Designator>OBT</Designator>
<Description>Description: OBFEEs Subcode: T12</Description>
                                </Fee>
                                </Breakdown>
                                </Fees>
                                </DetailCurrencyPrice>
                                </TotalAmount>
                                <BaseAmount>40.00</BaseAmount>
                                <Taxes>
                                    <Total>82.36</Total>
                                </Taxes>
                                </Price>
                                <FareComponent>
                                    <FareBasis>
                                        <FareBasisCode>
                                            <Code>MXDATC</Code>
                                        </FareBasisCode>
                                        </FareBasisCode>
                                        <FareRulesRemarks>
                                            <FareRulesRemark>
                                                <Category>FT</Category>
                                                <Text>NEGOTIATED
FARE</Text>
                                            </FareRulesRemark>
                                        </FareRulesRemarks>
                                        <RBD>M</RBD>
                                        <CabinType>
<CabinTypeCode>M</CabinTypeCode>
<CabinTypeName>ECO</CabinTypeName>
                                            </CabinType>
                                        </FareBasis>
                                        <PriceClassRef>-ALL-</PriceClassRef>
                                        <SegmentRefs>SEG48</SegmentRefs>
                                    </FareComponent>
                                </FareDetail>
                                <Service>
                                    <ServiceID>1</ServiceID>
                                    <PaxRefID>PAX1</PaxRefID>
                                    <ServiceAssociations>
<PaxJourneyRefID>FLT21</PaxJourneyRefID>
                                    </ServiceAssociations>
                                </Service>
                                <Price>
                                    <TotalAmount>194.36</TotalAmount>
                                    <BaseAmount>40.00</BaseAmount>

```

```

        <Discount>
<PreDiscountedAmount>254.36</PreDiscountedAmount>
        <DescText>6XPNDCTestITI60</DescText>
    </Discount>
    <Fee>
        <Amount>72.00</Amount>
        <DescText>Description: OBFEEs Subcode:
T12</DescText>
        <DesigText>OBT</DesigText>
    </Fee>
    <TaxSummary>
        <TotalTaxAmount>82.36</TotalTaxAmount>
    </TaxSummary>
    </Price>
</OfferItem>
</Offer>
<Offer>
    <OfferID>SP2F-4733703917933593343-22</OfferID>
    <OwnerCode>6X</OwnerCode>
    <OfferExpirationDateTime>2022-04-
01T09:04:34Z</OfferExpirationDateTime>
    <BaggageAllowance>
        <PaxJourneyRefID>FLT22</PaxJourneyRefID>
        <PaxRefID>PAX1</PaxRefID>
<BaggageAllowanceRefID>FBA1</BaggageAllowanceRefID>
    </BaggageAllowance>
    <JourneyOverview>
        <PriceClassRefID>-ALL-</PriceClassRefID>
        <JourneyPriceClass>
            <PaxJourneyRefID>FLT22</PaxJourneyRefID>
        </JourneyPriceClass>
    </JourneyOverview>
    <OfferItem>
        <OfferItemID>SP2F-4733703917933593343-22-
1</OfferItemID>
        <MandatoryInd>>true</MandatoryInd>
        <FareDetail>
            <PassengerRefs>PAX1</PassengerRefs>
            <Price>
                <TotalAmount>
                    <DetailCurrencyPrice>
                        <Total>194.36</Total>
                    <Fees>
                        <Total>72.00</Total>
                    <Breakdown>
                        <Fee>
<Amount>72.00</Amount>
        <Designator>OBT</Designator>

```

```

<Description>Description: OBFEEs Subcode: T12</Description>
    </Fee>
    </Breakdown>
  </Fees>
  </DetailCurrencyPrice>
</TotalAmount>
<BaseAmount>40.00</BaseAmount>
<Taxes>
  <Total>82.36</Total>
</Taxes>
</Price>
<FareComponent>
  <FareBasis>
    <FareBasisCode>
      <Code>MXDATC</Code>
    </FareBasisCode>
    <FareRulesRemarks>
      <FareRulesRemark>
        <Category>FT</Category>
        <Text>NEGOTIATED
FARE</Text>
      </FareRulesRemark>
    </FareRulesRemarks>
    <RBD>M</RBD>
    <CabinType>

<CabinTypeCode>M</CabinTypeCode>

<CabinTypeName>ECO</CabinTypeName>
    </CabinType>
  </FareBasis>
  <PriceClassRef>-ALL-</PriceClassRef>
  <SegmentRefs>SEG49</SegmentRefs>
</FareComponent>
</FareDetail>
<Service>
  <ServiceID>1</ServiceID>
  <PaxRefID>PAX1</PaxRefID>
  <ServiceAssociations>

<PaxJourneyRefID>FLT22</PaxJourneyRefID>
  </ServiceAssociations>
</Service>
<Price>
  <TotalAmount>194.36</TotalAmount>
  <BaseAmount>40.00</BaseAmount>
  <Discount>

<PreDiscountedAmount>254.36</PreDiscountedAmount>
  <DescText>6XPNDCTestITI60</DescText>
</Discount>
<Fee>

```

```

                                <Amount>72.00</Amount>
                                <DescText>Description: OBFEEES Subcode:
T12</DescText>
                                <DesigText>OBT</DesigText>
                                </Fee>
                                <TaxSummary>
                                    <TotalTaxAmount>82.36</TotalTaxAmount>
                                </TaxSummary>
                                </Price>
                                </OfferItem>
                            </Offer>
                            <Offer>
                                <OfferID>SP2F-4733703917933593343-23</OfferID>
                                <OwnerCode>6X</OwnerCode>
                                <OfferExpirationDateTime>2022-04-
01T09:04:34Z</OfferExpirationDateTime>
                                <BaggageAllowance>
                                    <PaxJourneyRefID>FLT23</PaxJourneyRefID>
                                    <PaxRefID>PAX1</PaxRefID>
                                <BaggageAllowanceRefID>FBA1</BaggageAllowanceRefID>
                                </BaggageAllowance>
                                <JourneyOverview>
                                    <PriceClassRefID>-ALL-</PriceClassRefID>
                                    <JourneyPriceClass>
                                        <PaxJourneyRefID>FLT23</PaxJourneyRefID>
                                    </JourneyPriceClass>
                                </JourneyOverview>
                                <OfferItem>
                                    <OfferItemID>SP2F-4733703917933593343-23-
1</OfferItemID>
                                    <MandatoryInd>>true</MandatoryInd>
                                    <FareDetail>
                                        <PassengerRefs>PAX1</PassengerRefs>
                                        <Price>
                                            <TotalAmount>
                                                <DetailCurrencyPrice>
                                                    <Total>194.36</Total>
                                                <Fees>
                                                    <Total>72.00</Total>
                                                    <Breakdown>
                                                        <Fee>
<Amount>72.00</Amount>
<Designator>OBT</Designator>
<Description>Description: OBFEEES Subcode: T12</Description>
                                                    </Fee>
                                                    </Breakdown>
                                                </Fees>
                                            </DetailCurrencyPrice>
                                        </TotalAmount>

```



```

        </TaxSummary>
    </Price>
</OfferItem>
</Offer>
<Offer>
    <OfferID>SP2F-4733703917933593343-24</OfferID>
    <OwnerCode>6X</OwnerCode>
    <OfferExpirationDateTime>2022-04-
01T09:04:34Z</OfferExpirationDateTime>
    <BaggageAllowance>
        <PaxJourneyRefID>FLT24</PaxJourneyRefID>
        <PaxRefID>PAX1</PaxRefID>
        <BaggageAllowanceRefID>FBA2-C0IZC1-C0I2C2-
C0IPC3-C0ECC4</BaggageAllowanceRefID>
    </BaggageAllowance>
    <JourneyOverview>
        <PriceClassRefID>-ALL-</PriceClassRefID>
        <JourneyPriceClass>
            <PaxJourneyRefID>FLT24</PaxJourneyRefID>
        </JourneyPriceClass>
    </JourneyOverview>
    <OfferItem>
        <OfferItemID>SP2F-4733703917933593343-24-
1</OfferItemID>
        <MandatoryInd>>true</MandatoryInd>
        <FareDetail>
            <PassengerRefs>PAX1</PassengerRefs>
            <Price>
                <TotalAmount>
                    <DetailCurrencyPrice>
                        <Total>610.36</Total>
                    <Fees>
                        <Total>72.00</Total>
                    <Breakdown>
                        <Fee>

<Amount>72.00</Amount>
        <Designator>OBT</Designator>
        <Description>Description: OBFEEs Subcode: T12</Description>
            </Fee>
        </Breakdown>
    </Fees>
    </DetailCurrencyPrice>
    </TotalAmount>
    <BaseAmount>505.00</BaseAmount>
    <Taxes>
        <Total>33.36</Total>
    </Taxes>
</Price>
<FareComponent>
    <FareBasis>

```

```

        <FareBasisCode>
            <Code>YV3HO</Code>
        </FareBasisCode>
        <FareRulesRemarks>
            <FareRulesRemark>
                <Category>FT</Category>
                <Text>PUBLIC FARE</Text>
            </FareRulesRemark>
        </FareRulesRemarks>
        <RBD>Y</RBD>
        <CabinType>

<CabinTypeCode>M</CabinTypeCode>

<CabinTypeName>ECO</CabinTypeName>

        </CabinType>
    </FareBasis>
    <PriceClassRef>-ALL-</PriceClassRef>
    <SegmentRefs>SEG24</SegmentRefs>
</FareComponent>
</FareDetail>
<Service>
    <ServiceID>1</ServiceID>
    <PaxRefID>PAX1</PaxRefID>
    <ServiceAssociations>

<PaxJourneyRefID>FLT24</PaxJourneyRefID>
    </ServiceAssociations>
</Service>
<Price>
    <TotalAmount>610.36</TotalAmount>
    <BaseAmount>505.00</BaseAmount>
    <Fee>
        <Amount>72.00</Amount>
        <DescText>Description: OBFEEES Subcode:
T12</DescText>
        <DesigText>OBT</DesigText>
    </Fee>
    <TaxSummary>
        <TotalTaxAmount>33.36</TotalTaxAmount>
    </TaxSummary>
</Price>
</OfferItem>
</Offer>
<Offer>
    <OfferID>SP2F-4733703917933593343-25</OfferID>
    <OwnerCode>6X</OwnerCode>
    <OfferExpirationDateTime>2022-04-
01T09:04:34Z</OfferExpirationDateTime>
    <BaggageAllowance>
        <PaxJourneyRefID>FLT25</PaxJourneyRefID>
        <PaxRefID>PAX1</PaxRefID>
    </BaggageAllowance>

```



```

                                <BaggageAllowanceRefID>FBA2-C0IZC1-C0I2C2-
C0IPC3-C0ECC4</BaggageAllowanceRefID>
                                </BaggageAllowance>
                                <JourneyOverview>
                                  <PriceClassRefID>-ALL-</PriceClassRefID>
                                  <JourneyPriceClass>
                                    <PaxJourneyRefID>FLT25</PaxJourneyRefID>
                                  </JourneyPriceClass>
                                </JourneyOverview>
                                <OfferItem>
                                  <OfferItemID>SP2F-4733703917933593343-25-
1</OfferItemID>
                                  <MandatoryInd>>true</MandatoryInd>
                                  <FareDetail>
                                    <PassengerRefs>PAX1</PassengerRefs>
                                    <Price>
                                      <TotalAmount>
                                        <DetailCurrencyPrice>
                                          <Total>610.36</Total>
                                        <Fees>
                                          <Total>72.00</Total>
                                        <Breakdown>
                                          <Fee>
<Amount>72.00</Amount>
<Designator>OBT</Designator>
<Description>Description: OBFEEES Subcode: T12</Description>
                                          </Fee>
                                        </Breakdown>
                                          </Fees>
                                        </DetailCurrencyPrice>
                                      </TotalAmount>
                                    <BaseAmount>505.00</BaseAmount>
                                    <Taxes>
                                      <Total>33.36</Total>
                                    </Taxes>
                                  </Price>
                                  <FareComponent>
                                    <FareBasis>
                                      <FareBasisCode>
                                        <Code>YV3HO</Code>
                                      </FareBasisCode>
                                      <FareRulesRemarks>
                                        <FareRulesRemark>
                                          <Category>FT</Category>
                                          <Text>PUBLIC FARE</Text>
                                        </FareRulesRemark>
                                      </FareRulesRemarks>
                                      <RBD>Y</RBD>
                                      <CabinType>

```

```

<CabinTypeCode>M</CabinTypeCode>

<CabinTypeName>ECO</CabinTypeName>
    </CabinType>
    </FareBasis>
    <PriceClassRef>-ALL-</PriceClassRef>
    <SegmentRefs>SEG28</SegmentRefs>
    </FareComponent>
</FareDetail>
<Service>
    <ServiceID>1</ServiceID>
    <PaxRefID>PAX1</PaxRefID>
    <ServiceAssociations>

<PaxJourneyRefID>FLT25</PaxJourneyRefID>
    </ServiceAssociations>
</Service>
<Price>
    <TotalAmount>610.36</TotalAmount>
    <BaseAmount>505.00</BaseAmount>
    <Fee>
        <Amount>72.00</Amount>
        <DescText>Description: OBFEEES Subcode:
T12</DescText>
        <DesigText>OBT</DesigText>
    </Fee>
    <TaxSummary>
        <TotalTaxAmount>33.36</TotalTaxAmount>
    </TaxSummary>
</Price>
</OfferItem>
</Offer>
<Offer>
    <OfferID>SP2F-4733703917933593343-26</OfferID>
    <OwnerCode>6X</OwnerCode>
    <OfferExpirationDateTime>2022-04-
01T09:04:34Z</OfferExpirationDateTime>
    <BaggageAllowance>
        <PaxJourneyRefID>FLT26</PaxJourneyRefID>
        <PaxRefID>PAX1</PaxRefID>
        <BaggageAllowanceRefID>FBA2-C0IZC1-C0I2C2-
C0IPC3-C0ECC4</BaggageAllowanceRefID>
    </BaggageAllowance>
    <JourneyOverview>
        <PriceClassRefID>-ALL-</PriceClassRefID>
        <JourneyPriceClass>
            <PaxJourneyRefID>FLT26</PaxJourneyRefID>
        </JourneyPriceClass>
    </JourneyOverview>
    <OfferItem>
        <OfferItemID>SP2F-4733703917933593343-26-
1</OfferItemID>

```

```

    <MandatoryInd>true</MandatoryInd>
    <FareDetail>
      <PassengerRefs>PAX1</PassengerRefs>
      <Price>
        <TotalAmount>
          <DetailCurrencyPrice>
            <Total>610.36</Total>
            <Fees>
              <Total>72.00</Total>
              <Breakdown>
                <Fee>

<Amount>72.00</Amount>

<Designator>OBT</Designator>

<Description>Description: OBFEEs Subcode: T12</Description>
          </Fee>
        </Breakdown>
      </Fees>
    </DetailCurrencyPrice>
  </TotalAmount>
  <BaseAmount>505.00</BaseAmount>
  <Taxes>
    <Total>33.36</Total>
  </Taxes>
</Price>
<FareComponent>
  <FareBasis>
    <FareBasisCode>
      <Code>YV3H0</Code>
    </FareBasisCode>
    <FareRulesRemarks>
      <FareRulesRemark>
        <Category>FT</Category>
        <Text>PUBLIC FARE</Text>
      </FareRulesRemark>
    </FareRulesRemarks>
    <RBD>Y</RBD>
    <CabinType>

<CabinTypeCode>M</CabinTypeCode>

<CabinTypeName>ECO</CabinTypeName>
          </CabinType>
        </FareBasis>
        <PriceClassRef>-ALL-</PriceClassRef>
        <SegmentRefs>SEG30</SegmentRefs>
      </FareComponent>
    </FareDetail>
  <Service>
    <ServiceID>1</ServiceID>
    <PaxRefID>PAX1</PaxRefID>

```

```

        <ServiceAssociations>

<PaxJourneyRefID>FLT26</PaxJourneyRefID>
        </ServiceAssociations>
    </Service>
    <Price>
        <TotalAmount>610.36</TotalAmount>
        <BaseAmount>505.00</BaseAmount>
        <Fee>
            <Amount>72.00</Amount>
            <DescText>Description: OBFEEES Subcode:
T12</DescText>
            <DesigText>OBT</DesigText>
        </Fee>
        <TaxSummary>
            <TotalTaxAmount>33.36</TotalTaxAmount>
        </TaxSummary>
    </Price>
</OfferItem>
</Offer>
<Offer>
    <OfferID>SP2F-4733703917933593343-27</OfferID>
    <OwnerCode>6X</OwnerCode>
    <OfferExpirationDateTime>2022-04-
01T09:04:34Z</OfferExpirationDateTime>
    <BaggageAllowance>
        <PaxJourneyRefID>FLT27</PaxJourneyRefID>
        <PaxRefID>PAX1</PaxRefID>
        <BaggageAllowanceRefID>FBA2-C0IZC1-C0I2C2-
C0IPC3-C0ECC4</BaggageAllowanceRefID>
    </BaggageAllowance>
    <JourneyOverview>
        <PriceClassRefID>-ALL-</PriceClassRefID>
        <JourneyPriceClass>
            <PaxJourneyRefID>FLT27</PaxJourneyRefID>
        </JourneyPriceClass>
    </JourneyOverview>
    <OfferItem>
        <OfferItemID>SP2F-4733703917933593343-27-
1</OfferItemID>
        <MandatoryInd>>true</MandatoryInd>
        <FareDetail>
            <PassengerRefs>PAX1</PassengerRefs>
            <Price>
                <TotalAmount>
                    <DetailCurrencyPrice>
                        <Total>610.36</Total>
                    <Fees>
                        <Total>72.00</Total>
                    <Breakdown>
                        <Fee>
<Amount>72.00</Amount>

```

```

<Designator>OBT</Designator>

<Description>Description: OBFEEs Subcode: T12</Description>
    </Fee>
    </Breakdown>
    </Fees>
    </DetailCurrencyPrice>
</TotalAmount>
<BaseAmount>505.00</BaseAmount>
<Taxes>
    <Total>33.36</Total>
</Taxes>
</Price>
<FareComponent>
    <FareBasis>
        <FareBasisCode>
            <Code>YV3HO</Code>
        </FareBasisCode>
        <FareRulesRemarks>
            <FareRulesRemark>
                <Category>FT</Category>
                <Text>PUBLIC FARE</Text>
            </FareRulesRemark>
        </FareRulesRemarks>
        <RBD>Y</RBD>
        <CabinType>

<CabinTypeCode>M</CabinTypeCode>

<CabinTypeName>ECO</CabinTypeName>
    </CabinType>
    </FareBasis>
    <PriceClassRef>-ALL-</PriceClassRef>
    <SegmentRefs>SEG34</SegmentRefs>
</FareComponent>
</FareDetail>
<Service>
    <ServiceID>1</ServiceID>
    <PaxRefID>PAX1</PaxRefID>
    <ServiceAssociations>

<PaxJourneyRefID>FLT27</PaxJourneyRefID>
    </ServiceAssociations>
</Service>
<Price>
    <TotalAmount>610.36</TotalAmount>
    <BaseAmount>505.00</BaseAmount>
    <Fee>
        <Amount>72.00</Amount>
        <DescText>Description: OBFEEs Subcode:
T12</DescText>
        <DesigText>OBT</DesigText>

```

```

        </Fee>
        <TaxSummary>
            <TotalTaxAmount>33.36</TotalTaxAmount>
        </TaxSummary>
    </Price>
</OfferItem>
</Offer>
<Offer>
    <OfferID>SP2F-4733703917933593343-28</OfferID>
    <OwnerCode>6X</OwnerCode>
    <OfferExpirationDateTime>2022-04-
01T09:04:34Z</OfferExpirationDateTime>
    <BaggageAllowance>
        <PaxJourneyRefID>FLT28</PaxJourneyRefID>
        <PaxRefID>PAX1</PaxRefID>
        <BaggageAllowanceRefID>FBA2-C0IZC1-C0I2C2-
C0IPC3-C0ECC4</BaggageAllowanceRefID>
    </BaggageAllowance>
    <JourneyOverview>
        <PriceClassRefID>-ALL-</PriceClassRefID>
        <JourneyPriceClass>
            <PaxJourneyRefID>FLT28</PaxJourneyRefID>
        </JourneyPriceClass>
    </JourneyOverview>
    <OfferItem>
        <OfferItemID>SP2F-4733703917933593343-28-
1</OfferItemID>
        <MandatoryInd>>true</MandatoryInd>
        <FareDetail>
            <PassengerRefs>PAX1</PassengerRefs>
            <Price>
                <TotalAmount>
                    <DetailCurrencyPrice>
                        <Total>610.36</Total>
                    <Fees>
                        <Total>72.00</Total>
                    <Breakdown>
                        <Fee>

<Amount>72.00</Amount>

<Designator>OBT</Designator>

<Description>Description: OBFEES Subcode: T12</Description>
                </Fee>
            </Breakdown>
        </Fees>
    </DetailCurrencyPrice>
</TotalAmount>
    <BaseAmount>505.00</BaseAmount>
    <Taxes>
        <Total>33.36</Total>
    </Taxes>

```

```

        </Price>
        <FareComponent>
          <FareBasis>
            <FareBasisCode>
              <Code>YV3HO</Code>
            </FareBasisCode>
            <FareRulesRemarks>
              <FareRulesRemark>
                <Category>FT</Category>
                <Text>PUBLIC FARE</Text>
              </FareRulesRemark>
            </FareRulesRemarks>
            <RBD>Y</RBD>
            <CabinType>

<CabinTypeCode>M</CabinTypeCode>

<CabinTypeName>ECO</CabinTypeName>

          </CabinType>
        </FareBasis>
        <PriceClassRef>-ALL-</PriceClassRef>
        <SegmentRefs>SEG38</SegmentRefs>
      </FareComponent>
    </FareDetail>
    <Service>
      <ServiceID>1</ServiceID>
      <PaxRefID>PAX1</PaxRefID>
      <ServiceAssociations>

<PaxJourneyRefID>FLT28</PaxJourneyRefID>
      </ServiceAssociations>
    </Service>
    <Price>
      <TotalAmount>610.36</TotalAmount>
      <BaseAmount>505.00</BaseAmount>
      <Fee>
        <Amount>72.00</Amount>
        <DescText>Description: OBFEEES Subcode:

T12</DescText>

        <DesigText>OBT</DesigText>
      </Fee>
      <TaxSummary>
        <TotalTaxAmount>33.36</TotalTaxAmount>
      </TaxSummary>
    </Price>
  </OfferItem>
</Offer>
<Offer>
  <OfferID>SP2F-4733703917933593343-29</OfferID>
  <OwnerCode>6X</OwnerCode>
  <OfferExpirationDateTime>2022-04-

01T09:04:34Z</OfferExpirationDateTime>
  <BaggageAllowance>

```

```

        <PaxJourneyRefID>FLT29</PaxJourneyRefID>
        <PaxRefID>PAX1</PaxRefID>
        <BaggageAllowanceRefID>FBA2-C0IZC1-C0I2C2-
C0IPC3-C0ECC4</BaggageAllowanceRefID>
        </BaggageAllowance>
        <JourneyOverview>
          <PriceClassRefID>-ALL-</PriceClassRefID>
          <JourneyPriceClass>
            <PaxJourneyRefID>FLT29</PaxJourneyRefID>
          </JourneyPriceClass>
        </JourneyOverview>
        <OfferItem>
          <OfferItemID>SP2F-4733703917933593343-29-
1</OfferItemID>
          <MandatoryInd>>true</MandatoryInd>
          <FareDetail>
            <PassengerRefs>PAX1</PassengerRefs>
            <Price>
              <TotalAmount>
                <DetailCurrencyPrice>
                  <Total>610.36</Total>
                  <Fees>
                    <Total>72.00</Total>
                    <Breakdown>
                      <Fee>

<Amount>72.00</Amount>
          <Designator>OBT</Designator>
          <Description>Description: OBFEE Subcode: T12</Description>
            </Fee>
          </Breakdown>
        </Fees>
      </DetailCurrencyPrice>
    </TotalAmount>
    <BaseAmount>505.00</BaseAmount>
    <Taxes>
      <Total>33.36</Total>
    </Taxes>
  </Price>
  <FareComponent>
    <FareBasis>
      <FareBasisCode>
        <Code>YV3HO</Code>
      </FareBasisCode>
      <FareRulesRemarks>
        <FareRulesRemark>
          <Category>FT</Category>
          <Text>PUBLIC FARE</Text>
        </FareRulesRemark>
      </FareRulesRemarks>
      <RBD>Y</RBD>
    </FareBasis>
  </FareComponent>

```



```

                                <CabinType>
<CabinTypeCode>M</CabinTypeCode>
<CabinTypeName>ECO</CabinTypeName>
                                </CabinType>
                                </FareBasis>
                                <PriceClassRef>-ALL-</PriceClassRef>
                                <SegmentRefs>SEG42</SegmentRefs>
                                </FareComponent>
                                </FareDetail>
                                <Service>
                                    <ServiceID>1</ServiceID>
                                    <PaxRefID>PAX1</PaxRefID>
                                    <ServiceAssociations>
<PaxJourneyRefID>FLT29</PaxJourneyRefID>
                                        </ServiceAssociations>
                                        </Service>
                                        <Price>
                                            <TotalAmount>610.36</TotalAmount>
                                            <BaseAmount>505.00</BaseAmount>
                                            <Fee>
                                                <Amount>72.00</Amount>
                                                <DescText>Description: OBFEEES Subcode:
T12</DescText>
                                                <DesigText>OBT</DesigText>
                                            </Fee>
                                            <TaxSummary>
                                                <TotalTaxAmount>33.36</TotalTaxAmount>
                                            </TaxSummary>
                                        </Price>
                                    </OfferItem>
                                </Offer>
                                <Offer>
                                    <OfferID>SP2F-4733703917933593343-30</OfferID>
                                    <OwnerCode>6X</OwnerCode>
                                    <OfferExpirationDateTime>2022-04-
01T09:04:34Z</OfferExpirationDateTime>
                                    <BaggageAllowance>
                                        <PaxJourneyRefID>FLT30</PaxJourneyRefID>
                                        <PaxRefID>PAX1</PaxRefID>
                                        <BaggageAllowanceRefID>FBA3-0GOC5-0IPC6-
C0DCC7-0GCC8</BaggageAllowanceRefID>
                                    </BaggageAllowance>
                                    <JourneyOverview>
                                        <PriceClassRefID>-ALL-</PriceClassRefID>
                                        <JourneyPriceClass>
                                            <PaxJourneyRefID>FLT30</PaxJourneyRefID>
                                        </JourneyPriceClass>
                                    </JourneyOverview>
                                </OfferItem>

```

```

1</OfferItemID>
    <OfferItemID>SP2F-4733703917933593343-30-
    <MandatoryInd>>true</MandatoryInd>
    <FareDetail>
      <PassengerRefs>PAX1</PassengerRefs>
      <Price>
        <TotalAmount>
          <DetailCurrencyPrice>
            <Total>890.64</Total>
            <Fees>
              <Total>70.00</Total>
              <Breakdown>
                <Fee>

<Amount>70.00</Amount>

<Designator>OBT</Designator>

<Description>Description: OBFEEES Subcode: T12</Description>
          </Fee>
        </Breakdown>
      </Fees>
    </DetailCurrencyPrice>
  </TotalAmount>
  <BaseAmount>733.00</BaseAmount>
  <Taxes>
    <Total>87.64</Total>
  </Taxes>
</Price>
<FareComponent>
  <FareBasis>
    <FareBasisCode>
      <Code>YS40BENN</Code>
    </FareBasisCode>
    <FareRulesRemarks>
      <FareRulesRemark>
        <Category>FT</Category>
        <Text>PUBLIC FARE</Text>
      </FareRulesRemark>
    </FareRulesRemarks>
    <RBD>Y</RBD>
    <CabinType>

<CabinTypeCode>M</CabinTypeCode>

<CabinTypeName>ECO</CabinTypeName>
          </CabinType>
        </FareBasis>
        <PriceClassRef>-ALL-</PriceClassRef>
        <SegmentRefs>SEG35</SegmentRefs>
      </FareComponent>
    </FareDetail>
  <Service>

```

```

        <ServiceID>1</ServiceID>
        <PaxRefID>PAX1</PaxRefID>
        <ServiceAssociations>

<PaxJourneyRefID>FLT30</PaxJourneyRefID>
    </ServiceAssociations>
</Service>
<Price>
    <TotalAmount>890.64</TotalAmount>
    <BaseAmount>733.00</BaseAmount>
    <Fee>
        <Amount>70.00</Amount>
        <DescText>Description: OBFEEES Subcode:
T12</DescText>
        <DesigText>OBT</DesigText>
    </Fee>
    <TaxSummary>
        <TotalTaxAmount>87.64</TotalTaxAmount>
    </TaxSummary>
</Price>
</OfferItem>
</Offer>
<Offer>
    <OfferID>SP2F-4733703917933593343-31</OfferID>
    <OwnerCode>6X</OwnerCode>
    <OfferExpirationDateTime>2022-04-
01T09:04:34Z</OfferExpirationDateTime>
    <BaggageAllowance>
        <PaxJourneyRefID>FLT31</PaxJourneyRefID>
        <PaxRefID>PAX1</PaxRefID>
        <BaggageAllowanceRefID>FBA3-0GOC5-0IPC6-
C0DCC7-0GCC8</BaggageAllowanceRefID>
    </BaggageAllowance>
    <JourneyOverview>
        <PriceClassRefID>-ALL-</PriceClassRefID>
        <JourneyPriceClass>
            <PaxJourneyRefID>FLT31</PaxJourneyRefID>
        </JourneyPriceClass>
    </JourneyOverview>
    <OfferItem>
        <OfferItemID>SP2F-4733703917933593343-31-
1</OfferItemID>
        <MandatoryInd>>true</MandatoryInd>
        <FareDetail>
            <PassengerRefs>PAX1</PassengerRefs>
            <Price>
                <TotalAmount>
                    <DetailCurrencyPrice>
                        <Total>890.64</Total>
                    <Fees>
                        <Total>70.00</Total>
                    <Breakdown>
                        <Fee>

```

```

<Amount>70.00</Amount>

<Designator>OBT</Designator>

<Description>Description: OBFEEs Subcode: T12</Description>
    </Fee>
    </Breakdown>
    </Fees>
    </DetailCurrencyPrice>
</TotalAmount>
<BaseAmount>733.00</BaseAmount>
<Taxes>
    <Total>87.64</Total>
</Taxes>
</Price>
<FareComponent>
    <FareBasis>
        <FareBasisCode>
            <Code>YS40BENN</Code>
        </FareBasisCode>
        <FareRulesRemarks>
            <FareRulesRemark>
                <Category>FT</Category>
                <Text>PUBLIC FARE</Text>
            </FareRulesRemark>
        </FareRulesRemarks>
        <RBD>Y</RBD>
        <CabinType>

<CabinTypeCode>M</CabinTypeCode>

<CabinTypeName>ECO</CabinTypeName>
    </CabinType>
    </FareBasis>
    <PriceClassRef>-ALL-</PriceClassRef>
    <SegmentRefs>SEG36</SegmentRefs>
</FareComponent>
</FareDetail>
<Service>
    <ServiceID>1</ServiceID>
    <PaxRefID>PAX1</PaxRefID>
    <ServiceAssociations>

<PaxJourneyRefID>FLT31</PaxJourneyRefID>
    </ServiceAssociations>
</Service>
<Price>
    <TotalAmount>890.64</TotalAmount>
    <BaseAmount>733.00</BaseAmount>
    <Fee>
        <Amount>70.00</Amount>

```

```

                                <DescText>Description: OBFEEES Subcode:
T12</DescText>

                                <DesigText>OBT</DesigText>
                                </Fee>
                                <TaxSummary>
                                    <TotalTaxAmount>87.64</TotalTaxAmount>
                                </TaxSummary>
                                </Price>
                                </OfferItem>
                            </Offer>
                            <Offer>
                                <OfferID>SP2F-4733703917933593343-32</OfferID>
                                <OwnerCode>6X</OwnerCode>
                                <OfferExpirationDateTime>2022-04-
01T09:04:34Z</OfferExpirationDateTime>
                                <BaggageAllowance>
                                    <PaxJourneyRefID>FLT32</PaxJourneyRefID>
                                    <PaxRefID>PAX1</PaxRefID>
                                    <BaggageAllowanceRefID>FBA3-0GOC5-0IPC6-
C0DCC7-0GCC8</BaggageAllowanceRefID>
                                </BaggageAllowance>
                                <JourneyOverview>
                                    <PriceClassRefID>-ALL-</PriceClassRefID>
                                    <JourneyPriceClass>
                                        <PaxJourneyRefID>FLT32</PaxJourneyRefID>
                                    </JourneyPriceClass>
                                </JourneyOverview>
                                <OfferItem>
                                    <OfferItemID>SP2F-4733703917933593343-32-
1</OfferItemID>

                                    <MandatoryInd>>true</MandatoryInd>
                                    <FareDetail>
                                        <PassengerRefs>PAX1</PassengerRefs>
                                        <Price>
                                            <TotalAmount>
                                                <DetailCurrencyPrice>
                                                    <Total>890.64</Total>
                                                    <Fees>
                                                        <Total>70.00</Total>
                                                        <Breakdown>
                                                            <Fee>

<Amount>70.00</Amount>

<Designator>OBT</Designator>

<Description>Description: OBFEEES Subcode: T12</Description>
                                                </Fee>
                                                    </Breakdown>
                                                        </Fees>
                                                            </DetailCurrencyPrice>
                                                                </TotalAmount>
                                                                    <BaseAmount>733.00</BaseAmount>

```

```

        <Taxes>
          <Total>87.64</Total>
        </Taxes>
      </Price>
      <FareComponent>
        <FareBasis>
          <FareBasisCode>
            <Code>YS40BENN</Code>
          </FareBasisCode>
          <FareRulesRemarks>
            <FareRulesRemark>
              <Category>FT</Category>
              <Text>PUBLIC FARE</Text>
            </FareRulesRemark>
          </FareRulesRemarks>
          <RBD>Y</RBD>
          <CabinType>

<CabinTypeCode>M</CabinTypeCode>

<CabinTypeName>ECO</CabinTypeName>

          </CabinType>
        </FareBasis>
        <PriceClassRef>-ALL-</PriceClassRef>
        <SegmentRefs>SEG43</SegmentRefs>
      </FareComponent>
    </FareDetail>
    <Service>
      <ServiceID>1</ServiceID>
      <PaxRefID>PAX1</PaxRefID>
      <ServiceAssociations>

<PaxJourneyRefID>FLT32</PaxJourneyRefID>
      </ServiceAssociations>
    </Service>
    <Price>
      <TotalAmount>890.64</TotalAmount>
      <BaseAmount>733.00</BaseAmount>
      <Fee>
        <Amount>70.00</Amount>
        <DescText>Description: OBFEEES Subcode:
T12</DescText>
        <DesigText>OBT</DesigText>
      </Fee>
      <TaxSummary>
        <TotalTaxAmount>87.64</TotalTaxAmount>
      </TaxSummary>
    </Price>
  </OfferItem>
</Offer>
<Offer>
  <OfferID>SP2F-4733703917933593343-33</OfferID>
  <OwnerCode>6X</OwnerCode>

```

```

                                <OfferExpirationDateTime>2022-04-
01T09:04:34Z</OfferExpirationDateTime>
                                <BaggageAllowance>
                                    <PaxJourneyRefID>FLT33</PaxJourneyRefID>
                                    <PaxRefID>PAX1</PaxRefID>
                                    <BaggageAllowanceRefID>FBA3-0GOC5-0IPC6-
C0DCC7-0GCC8</BaggageAllowanceRefID>
                                </BaggageAllowance>
                                <JourneyOverview>
                                    <PriceClassRefID>-ALL-</PriceClassRefID>
                                    <JourneyPriceClass>
                                        <PaxJourneyRefID>FLT33</PaxJourneyRefID>
                                    </JourneyPriceClass>
                                </JourneyOverview>
                                <OfferItem>
                                    <OfferItemID>SP2F-4733703917933593343-33-
1</OfferItemID>
                                    <MandatoryInd>>true</MandatoryInd>
                                    <FareDetail>
                                        <PassengerRefs>PAX1</PassengerRefs>
                                        <Price>
                                            <TotalAmount>
                                                <DetailCurrencyPrice>
                                                    <Total>890.64</Total>
                                                    <Fees>
                                                        <Total>70.00</Total>
                                                        <Breakdown>
                                                            <Fee>
<Amount>70.00</Amount>
<Designator>OBT</Designator>
<Description>Description: OBFEEs Subcode: T12</Description>
                                                    </Fee>
                                                </Breakdown>
                                            </Fees>
                                        </DetailCurrencyPrice>
                                    </TotalAmount>
                                    <BaseAmount>733.00</BaseAmount>
                                    <Taxes>
                                        <Total>87.64</Total>
                                    </Taxes>
                                </Price>
                                <FareComponent>
                                    <FareBasis>
                                        <FareBasisCode>
                                            <Code>YS40BENN</Code>
                                        </FareBasisCode>
                                        <FareRulesRemarks>
                                            <FareRulesRemark>
                                                <Category>FT</Category>
                                                <Text>PUBLIC FARE</Text>

```

```

        </FareRulesRemark>
    </FareRulesRemarks>
    <RBD>Y</RBD>
    <CabinType>

<CabinTypeCode>M</CabinTypeCode>

<CabinTypeName>ECO</CabinTypeName>

        </CabinType>
    </FareBasis>
    <PriceClassRef>-ALL-</PriceClassRef>
    <SegmentRefs>SEG44</SegmentRefs>
    </FareComponent>
</FareDetail>
<Service>
    <ServiceID>1</ServiceID>
    <PaxRefID>PAX1</PaxRefID>
    <ServiceAssociations>

<PaxJourneyRefID>FLT33</PaxJourneyRefID>
    </ServiceAssociations>
</Service>
<Price>
    <TotalAmount>890.64</TotalAmount>
    <BaseAmount>733.00</BaseAmount>
    <Fee>
        <Amount>70.00</Amount>
        <DescText>Description: OBFEEES Subcode:
T12</DescText>
        <DesigText>OBT</DesigText>
    </Fee>
    <TaxSummary>
        <TotalTaxAmount>87.64</TotalTaxAmount>
    </TaxSummary>
</Price>
</OfferItem>
</Offer>
<Offer>
    <OfferID>SP2F-4733703917933593343-34</OfferID>
    <OwnerCode>6X</OwnerCode>
    <OfferExpirationDateTime>2022-04-
01T09:04:34Z</OfferExpirationDateTime>
    <BaggageAllowance>
        <PaxJourneyRefID>FLT34</PaxJourneyRefID>
        <PaxRefID>PAX1</PaxRefID>
        <BaggageAllowanceRefID>FBA3-0GOC5-0IPC6-
C0DCC7-0GCC8</BaggageAllowanceRefID>
    </BaggageAllowance>
    <JourneyOverview>
        <PriceClassRefID>-ALL-</PriceClassRefID>
        <JourneyPriceClass>
            <PaxJourneyRefID>FLT34</PaxJourneyRefID>
        </JourneyPriceClass>
    </JourneyOverview>

```



```

</JourneyOverview>
<OfferItem>
  <OfferItemID>SP2F-4733703917933593343-34-
1</OfferItemID>
  <MandatoryInd>>true</MandatoryInd>
  <FareDetail>
    <PassengerRefs>PAX1</PassengerRefs>
    <Price>
      <TotalAmount>
        <DetailCurrencyPrice>
          <Total>890.64</Total>
          <Fees>
            <Total>70.00</Total>
            <Breakdown>
              <Fee>
<Amount>70.00</Amount>
<Designator>OBT</Designator>
<Description>Description: OBFEEs Subcode: T12</Description>
              </Fee>
            </Breakdown>
          </Fees>
        </DetailCurrencyPrice>
      </TotalAmount>
      <BaseAmount>733.00</BaseAmount>
      <Taxes>
        <Total>87.64</Total>
      </Taxes>
    </Price>
    <FareComponent>
      <FareBasis>
        <FareBasisCode>
          <Code>YS40BENN</Code>
        </FareBasisCode>
        <FareRulesRemarks>
          <FareRulesRemark>
            <Category>FT</Category>
            <Text>PUBLIC FARE</Text>
          </FareRulesRemark>
        </FareRulesRemarks>
        <RBD>Y</RBD>
        <CabinType>
<CabinTypeCode>M</CabinTypeCode>
<CabinTypeName>ECO</CabinTypeName>
          </CabinType>
        </FareBasis>
        <PriceClassRef>-ALL-</PriceClassRef>
        <SegmentRefs>SEG45</SegmentRefs>
      </FareComponent>

```

```

        </FareDetail>
        <Service>
            <ServiceID>1</ServiceID>
            <PaxRefID>PAX1</PaxRefID>
            <ServiceAssociations>

<PaxJourneyRefID>FLT34</PaxJourneyRefID>
            </ServiceAssociations>
        </Service>
        <Price>
            <TotalAmount>890.64</TotalAmount>
            <BaseAmount>733.00</BaseAmount>
            <Fee>
                <Amount>70.00</Amount>
                <DescText>Description: OBFEEES Subcode:
T12</DescText>

                <DesigText>OBT</DesigText>
            </Fee>
            <TaxSummary>
                <TotalTaxAmount>87.64</TotalTaxAmount>
            </TaxSummary>
        </Price>
    </OfferItem>
</Offer>
<CarrierOffersSummary>
    <MatchedOfferQty>34</MatchedOfferQty>
</CarrierOffersSummary>
</CarrierOffers>
</OffersGroup>
<Metadata>
    <Other>
        <OtherMetadata>
            <CurrencyMetadatas>
                <CurrencyMetadata MetadataKey="CUREUR">
                    <Name>EUR</Name>
                </CurrencyMetadata>
            </CurrencyMetadatas>
        </OtherMetadata>
        <OtherMetadata>
            <DescriptionMetadatas>
                <DescriptionMetadata MetadataKey="ORG0">
                    <Topic>UNICEF</Topic>
                </DescriptionMetadata>
                <DescriptionMetadata MetadataKey="ORG1">
                    <Topic>GREENPEACE</Topic>
                </DescriptionMetadata>
                <DescriptionMetadata MetadataKey="ORG2">
                    <Topic>SEA SHEPHERD</Topic>
                </DescriptionMetadata>
                <DescriptionMetadata MetadataKey="ORG3">
                    <Topic>L'ARMEE DU SALUT</Topic>
                </DescriptionMetadata>
            </DescriptionMetadatas>
        </OtherMetadata>
    </Metadata>

```

```

        </OtherMetadata>
      </Other>
    </Metadata>
    <ShoppingResponse>
      <ShoppingResponseID>SP2F-
4733703917933593343</ShoppingResponseID>
    </ShoppingResponse>
  </Response>
</AirShoppingRS>

```

Table 18 Reply

## Use case 9 - POS override

### Use Case Description

- Roundtrip
- Upsell request
- 1 PAX (1 ADT)
- POS override

```

<AirShoppingRQ xmlns="http://www.iata.org/IATA/2015/00/2018.1/AirShoppingRQ"
xmlns:ndc="http://www.iata.org/IATA/2015/00/2018.1/AirShoppingRS">
  <PayloadAttributes>
    <Version>18.1</Version>
  </PayloadAttributes>
  <Party>
    <Recipient>
      <ORA>
        <AirlineDesigCode>6X</AirlineDesigCode>
      </ORA>
    </Recipient>
    <Sender>
      <TravelAgency>
        <AgencyID>Agency</AgencyID>
        <IATA_Number>12345678</IATA_Number>
      </TravelAgency>
    </Sender>
  </Party>
  <PointOfSale>
    <City>
      <IATA_LocationCode>LON</IATA_LocationCode>
    </City>
    <Country>
      <CountryCode>FR</CountryCode>
    </Country>
  </PointOfSale>
  <Request>
    <FlightRequest>
      <OriginDestRequest>
        <OriginDepRequest>
          <IATA_LocationCode>HEL</IATA_LocationCode>
          <Date>2022-12-24</Date>
        </OriginDepRequest>
        <DestArrivalRequest>
          <IATA_LocationCode>LON</IATA_LocationCode>
        </DestArrivalRequest>
      </OriginDestRequest>
      <OriginDestRequest>
        <OriginDepRequest>
          <IATA_LocationCode>LON</IATA_LocationCode>
          <Date>2022-12-30</Date>
        </OriginDepRequest>
        <DestArrivalRequest>
          <IATA_LocationCode>HEL</IATA_LocationCode>
        </DestArrivalRequest>
      </OriginDestRequest>
    </FlightRequest>
    <Pax>
      <Pax>
        <PaxID>PAX1</PaxID>
        <PTC>ADT</PTC>
      </Pax>
    </Pax>
  </Request>
</AirShoppingRQ>

```

```
<ShoppingCriteria>
  <CabinTypeCriteria>
    <CabinTypeName>ECO</CabinTypeName>
  </CabinTypeCriteria>
</ShoppingCriteria>
</Request>
</AirShoppingRQ>
```

Table 19 Query

## Use case 10 - Search by attributes

### Use Case Description

- Roundtrip
- Upsell request
- 1 PAX (1 ADT)
- Search by refundable and exchangeable attributes

```

<AirShoppingRQ xmlns="http://www.iata.org/IATA/2015/00/2018.1/AirShoppingRQ"
xmlns:ndc="http://www.iata.org/IATA/2015/00/2018.1/AirShoppingRS">
  <PayloadAttributes>
    <Version>18.1</Version>
  </PayloadAttributes>
  <Party>
    <Recipient>
      <ORA>
        <AirlineDesigCode>6X</AirlineDesigCode>
      </ORA>
    </Recipient>
    <Sender>
      <TravelAgency>
        <AgencyID>Agency</AgencyID>
        <IATA_Number>12345678</IATA_Number>
      </TravelAgency>
    </Sender>
  </Party>
  <PointOfSale>
    <Country>
      <CountryCode>FR</CountryCode>
    </Country>
  </PointOfSale>
  <Request>
    <FlightRequest>
      <OriginDestRequest>
        <OriginDepRequest>
          <IATA_LocationCode>HEL</IATA_LocationCode>
          <Date>2022-12-24</Date>
        </OriginDepRequest>
        <DestArrivalRequest>
          <IATA_LocationCode>LON</IATA_LocationCode>
        </DestArrivalRequest>
      </OriginDestRequest>
      <OriginDestRequest>
        <OriginDepRequest>
          <IATA_LocationCode>LON</IATA_LocationCode>
          <Date>2022-12-30</Date>
        </OriginDepRequest>
        <DestArrivalRequest>
          <IATA_LocationCode>HEL</IATA_LocationCode>
        </DestArrivalRequest>
      </OriginDestRequest>
    </FlightRequest>
    <Paxs>
      <Pax>
        <PaxID>PAX1</PaxID>
        <PTC>ADT</PTC>
      </Pax>
    </Paxs>
    <ShoppingCriteria>
      <CabinTypeCriteria>
        <CabinTypeName>ECO</CabinTypeName>
      </CabinTypeCriteria>
    </ShoppingCriteria>
  </Request>
</AirShoppingRQ>

```

```

        </CabinTypeCriteria>
        <ServiceCriteria>
            <ReasonForIssuanceSubCode>056</ReasonForIssuanceSubCode>
            <ReasonForIssuanceSubCode>059</ReasonForIssuanceSubCode>
        </ServiceCriteria>
    </ShoppingCriteria>
</Request>
</AirShoppingRQ>

```

Table 20 Query

## Appendixes

### Purchase condition details

In NDC we support the purchase condition data generated from processing of the following rule categories:

- Category 16: Penalties
- Category 31: Voluntary Changes
- Category 33: Voluntary Refunds

They are returned for 4 applicative situations:

- Before departure
- Before departure No Show
- After departure
- After departure No show

Note: Only **Before departure and journey-level application situation** is considered for Airshopping.

Please find below the different AppCodes that can be returned in NDC transaction and their corresponding description:

#### Category 16/31: Reissue & Revalidation

AppCode	Situation	Type	Value	Description
FFT	All	Flag	0: No free form text from Cat16 1: Part of the rule is free form text from Cat16	Part of rule is free form text from Cat16

WAI	Before departure	Flag	0	Penalties can be waived for passenger and family death/illness
RVA *		Flag	0: Not allowed 1: Allowed with restrictions	Revalidation before departure is allowed
BDA *		Flag	0: Not allowed 1: Allowed with restrictions	Reissue before departure allowed
BDM		Amount	-	Reissue minimum penalty amount with sale currency
BDX		Amount	-	Reissue maximum penalty amount with sale currency
BDT		Amount	-	Reissue maximum penalty amount for the ticket
BDI		Amount	-	Revalidation minimum penalty amount with sale currency
BDU		Amount	-	Revalidation maximum penalty amount with sale currency
BDC		Amount	-	Revalidation maximum penalty amount for the ticket
BNW *	Before departure no show	Flag	Value from 0 to F	Penalties can be waived for passenger and family death/illness
BNR *		Flag	0: Not allowed 1: Allowed with restrictions	Revalidation before departure when no show is allowed
BNA *		Flag	0: Not allowed 1: Allowed with restrictions	Reissue before departure when no show allowed
BNM *		Amount	-	Reissue minimum penalty amount with sale currency
BNX *		Amount	-	Reissue maximum penalty amount with sale currency
BNT *		Amount	-	Reissue maximum penalty amount for the ticket



BNI *		Amount	-	Revalidation minimum penalty amount with sale currency
BNU *		Amount	-	Revalidation maximum penalty amount with sale currency
BNC *		Amount	-	Revalidation maximum penalty amount for the ticket
ADW *	After departure	Flag	0	Penalties can be waived for passenger and family death/illness
ADR *		Flag	-	Revalidation after departure is allowed
ADA *		Flag	-	Reissue after departure allowed
ADM *		Amount	-	Reissue minimum penalty amount with sale currency
ADX *		Amount	-	Reissue maximum penalty amount with sale currency
ADT *		Amount	-	Reissue maximum penalty amount for the ticket
ADI *		Amount	-	Revalidation minimum penalty amount with sale currency
ADU *		Amount	-	Revalidation maximum penalty amount with sale currency
ADC *		Amount	-	Revalidation maximum penalty amount for the ticket
ANW *	After departure no show	Flag	0	Penalties can be waived for passenger and family death/illness
ANR *		Flag	0: Not allowed 1: Allowed with restrictions	Revalidation after departure when no show is allowed
ANA *		Flag	0: Not allowed 1: Allowed with restrictions	Reissue after departure when no show allowed

ANM *		Amount	-	Reissue minimum penalty amount with sale currency
ANX *		Amount	-	Reissue maximum penalty amount with sale currency
ANT *		Amount	-	Reissue maximum penalty amount for the ticket
ANI *		Amount	-	Revalidation minimum penalty amount with sale currency
ANU *		Amount	-	Revalidation maximum penalty amount with sale currency
ANC *		Amount	-	Revalidation maximum penalty amount for the ticket

## Category 16/33: Refund

AppCode	Situation	Type	Value	Description
FFT	All	Flag	0: No free form text from Cat16 1: Part of the rule is free form text from Cat16	Part of rule is free form text
BDA*	Before departure	Flag	0: Not allowed 1: Allowed with restrictions	Refund before departure allowed
BDM		Amount	-	Minimum penalty amount with sale currency
BDX		Amount	-	Maximum penalty amount with sale currency
BDT		Amount	-	Maximum penalty amount for the ticket
BNA *	Before departure no show	Flag	0: Not allowed 1: Allowed with restrictions	Refund before departure allowed
BNM *		Amount	-	Minimum penalty amount with sale currency

BNX *		Amount	-	Maximum penalty amount with sale currency
BNT *		Amount	-	Maximum penalty amount for the ticket
ADA *	After departure	Flag	0: Not allowed 1: Allowed with restrictions	Refund after departure allowed
ADM *		Amount	-	Minimum penalty amount with sale currency
ADX *		Amount	-	Maximum penalty amount with sale currency
ADT *		Amount	-	Maximum penalty amount for the ticket
ANA *	After departure no show	Flag	-	Refund after departure allowed
ANM *		Amount	-	Minimum penalty amount with sale currency
ANX *		Amount	-	Maximum penalty amount with sale currency
ANT *		Amount	-	Maximum penalty amount for the ticket

\* Not applicable for AirShopping transaction

## Legal disclaimer

This document, including all information contained herein and any attached or related documents, is strictly confidential and proprietary information of Amadeus and its respective affiliates, subsidiaries, members, vendors and/or suppliers (the “Confidential Information”) and is being shared with you for the sole and exclusive purpose of providing a functional solution overview between the airline and NDC consumer as part of Amadeus Altéa NDC. This document is intended solely for information purposes. If you are not the intended recipient you are notified that disclosing, copying or distributing the contents of this document or information is strictly prohibited. Any Amadeus intellectual property or other information contained in this document or relating to the solutions, any products or services described herein shall remain the sole and exclusive property of Amadeus or its licensees, as applicable. Nothing herein shall constitute a license, transfer or other grant of any rights in or to the information or intellectual property contained or referenced herein. Any solutions, products,

services or company names that may be referred to in this presentation that are trademarks are herewith acknowledged. Any disputes in connection with the breach of the above provisions shall be governed by and construed in accordance with English law and is submitted to the exclusive jurisdiction of the courts of London. Any content within this document is subject to an agreement being entered into between the parties and will not be considered as binding until agreed and formalised by the parties under a definitive agreement.